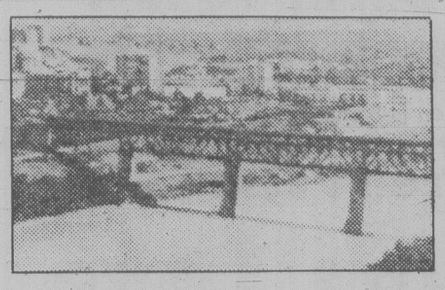
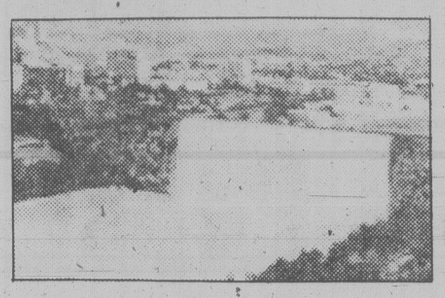
Victoria WEEKEND Times

97th YEAR, No. 70 ★ ★ VICTORIA, BRITISH COLUMBIA, SATURDAY, AUGUST 30, 1980 25 CENTS DAILY; 30 CENTS SATURDAY

INSIDE



An Edmonton bridge will turn into a man-made waterfall Monday. **Today Magazine.**



memory lane

Barbara McLintock looks back after a decade in Victoria. Page 5.

entertainment

A sizzling Indian summer is in store for Victorians. Page 33.

sports

St. Louis Cardinals move Whitey Herzog into the front office. Page 10.

local scene

Camosun College is preparing for a new school season as usual Tuesday despite a strike. Page 2.



You don't have to wage open war to win a position of strength, says retiring commander of Canada's Pacific maritime forces, Rear-Admiral Michael Martin of Soviet naval strength. By controlling world shipping lanes, the Soviet military presence can change the destinies of developing countries whose existence depends on imported goods and arms. Page 17.

provincial

For the first time, B.C. government ministries will pay interest on overdue accounts. Page 3.

national

The premiers and Trudeau will have lots to talk about next month. Page 8.

French language rights were dealt a blow in Manitoba Friday. Page 23.

Was a federal energy advertising campaign aimed at diverting public attention from energy? Page 28.

international

In the last three years Paris has halted modernization of the city's architecture. Page 43.

The hostage drama at the Lima airport ended peacefully today. Page 64.

WEATHER
Tonight: Cloudy
Sunday: Morning showers

INDEX

Births	49	Finance	6,7
Books	39	Gardening	22
Chess	63	Lifestyles	20-22
Church	40,41	People	33
Classified	49-62	Sports	10-13
Comics	29	Theatre	33-38
Deaths	62	Travel	43-47

Classified 386-2121
News, Circulation 382-3131

Opera slaying arrest made

Times News Services

NEW YORK — A stage-hand at the Metropolitan Opera House was charged today in the slaying of Helen Hagnes Mintiks, a British Columbia-born violinist whose bizarre murder at the Met sparked fears of a real-life "phantom of the opera."

The suspect, Craig Steven Crimmins, 21, a high school dropout described by detectives as a "street kid," has held various jobs at the Met for the last four years. He was on a four-week vacation, due back at the Met Sept. 9, when arrested.

The suspect's father and stepfather are long-term Met employees and they co-operated in the investigation, detectives said.

Chief of Detectives James Sullivan told a news conference Crimmins was identified as a suspect about two weeks ago from among at least 1,000 people interviewed since the Juilliard-trained violinist was slain July 23.

Miss Hagnes — as she was known professionally — was a member of a free-lance orchestra assembled for the tour of the Berlin Ballet.

After playing the final C in the *Don Quixote* pas de deux, she placed her violin on her seat and left the pit for a brief talk with Valery Panov, a Russian defector and premier dancer with the troupe, intending to return for the program's final work.

It was the last note she ever played.

Her nude, bound and gagged body was discovered the next morning in an air-shaft in the huge, cavernous theatre. She had been hurled from a roof while still alive.

The medical examiner's report said there was evidence of sexual assault but not of rape. Police believe there was a sexual motive for the slaying.

Sullivan refused to discuss any evidence in the case. He did say Crimmins' appearance matched a police sketch circulated in the Met but not released to the public.

The suspect was described as being of medium build, with brown hair and blue eyes. He had recently had a tatoo bearing an eagle and an American flag affixed to his right arm with the date, Aug. 21, 1980.

"We do not know that he knew her," he said, adding he suspected the victim and Crimmins had had a chance encounter.

The suspect lived with his father, Edward, an electrician at the Met for more than 20 years, and his 19-year-old sister. His stepfather also has been employed by the Met for more than a decade, police said.

A native of Aldergrove, Miss Hagnes played with the CBC orchestra in 1971 before she won a scholarship to Western Washington State College and acceptance by the Julliard School of Music in New York.

She also represented Canada in the Jeunesses Musicales world orchestra in Montreal and Copenhagen.

Polish workers win

Warsaw yields on union issue

Times News Services

GDANSK — Poland's worst labor crisis in a decade appeared to be near an end today, after the Polish Communist party approved a settlement with striking workers that provides "independent, self-governing trade unions" and other political and economic reforms.

The party's central committee in Warsaw approved the agreements that strike leaders in Gdansk and the major port of Szczecin said would send workers back to their posts by Monday.

The Polish news agency PAP said the central committee met under the chairmanship of party leader Edward Gierek to review agreements worked out by Senior Deputy Premier Mieczyslaw Jagielski with a strike committee in Gdansk and by Deputy Premier Kazimiersz Barcikowski with the strike committee in Szczecin.

Initial reports indicated not all of the Gdansk workers' 21 demands had been met but that the agreement guarantees the right to strike, provides immunity from prosecution for strike leaders, the release of political prisoners and relaxation of censorship laws except when military, economic or state secrets are involved.

A draft of the agreement said "the government will be obliged to prepare and present a complete program implementing all these demands, taking into consideration the economic possibilities of the country by Sept. 30."

The statement suggested the workers will return to work as a show of good faith and that the agreement represents a compromise recognizing Poland's severe economic problems.

As strike leader Andrezj Gwiazda read the communique announcing the tentative accord, hundreds of cheering workers gathered in the Lenin Shipyards threw their old union cards into the air.

After meeting with jubilant workers at the shipyards, flashpoint for the strike which began Aug. 14 and spread across the country, First Deputy Premier Mieczyslaw Jagielski returned to Warsaw to submit the accord to the central committee.

Under terms of the settlement, both sides agreed that the independent trade union would be built on "Socialist principles."



LOVING THEIR LICKS are seven-year-old cousins Tammy Norris and Robbie Kirkwood, caught enjoying a cone in Welland, Ont. Meanwhile, this week's cooler temperatures in Victoria also cooled ice cream sales, and the unsettled weather is expected to continue for at least the next few days.

Writ aims new blow at centre

Victoria's controversial convention centre issue is once again back in the courts.

A group called the Victoria Waterfront Enhancement Society filed a writ in Supreme Court Friday asking the court to quash a bylaw passed by city council in late July approving a development permit for the project on Wharf Street below Bastion Square.

The writ was served five minutes before city hall closed for the weekend, and Mayor Bill Tindall postponed comment until he had discussed the matter with city manager Jim Bramley.

Charles Ball, spokesman for the society said today the suit alleges three violations of the Municipal Act:

— That city hall failed to give proper notice to all residents and owners of property in the immediate area affected by the zoning change;

— That a written report on a public hearing on the centre read out in council prior to the vote on the development permit was incomplete, and

— That new material of relevance to the substance of the motion was introduced just prior to the vote, thereby depriving council members of adequate time to consider the material.

Mr. Justice W.J. Wallace's June 25 quashing of a rezoning bylaw that would have allowed the centre to be built on the waterfront site is under appeal.

No paper Monday

There will be no paper Monday, Labor Day. *Victoria Times* subscribers will receive the first afternoon edition of the new *Times-Colonist* newspaper on Tuesday.

17 rock concert fans die in tear gas panic

MASERU, Lesotho (UPI) — At least 17 teenagers, panicked by a barrage of police tear gas, were trampled and smothered to death in the southern African kingdom of Lesotho as they tried to force their way into a sold-out rock concert, police said today. Another 30 were injured in the melee.

"It was a horrifying experience," the show's promoter, Joseph Tsatsanyane, said. "Blood was flowing as youngsters tried to climb over each other in an attempt to escape the tear gas."

Hospital director Dr. N.C. Moji said 16 bodies were recovered at the hall after the stampede Friday night and another teenager died today. He said some of the injured were in serious condition.

The fans, between 12 and 18 years old, became angry when they were told the concert by local South African star Steven Kekane was sold out.

A crowd of 1,000 fans gathered outside the small 4,000 seat AMI concert hall in the Lesotho capital, and about midway through the show surged towards the locked doors.

Police fired tear gas canisters into the crowd, touching off a panicky stampede in all directions.

Witnesses said police may have started firing tear gas when the windows of the concert hall were smashed by rocks. Several shots rang out but police said they may have come from gun-toting fans and not police.

Radio Lesotho broadcast an urgent message for all doctors in the area to come to the Queen Elizabeth hospital to help treat the injured.

Large lines formed outside the government mortuary as relatives of the dead fans gathered to identify the bodies.

"It was just how I imagined the Who concert to be," one fan said.

On Dec. 3, 1979, 11 young people died in Cincinnati, Ohio, when fans rushed the doors of the Riverfront Coliseum to get to their seat for a performance by the British rock band The Who.

Labor beefs by mail

VANCOUVER (CP) — The B.C Federation of Labor is tired of being ignored by the provincial government and won't go to Victoria to present its annual brief to cabinet, federation president Jim Kinnaird said Friday.

Kinnaird said in a news release the best reception the labor organization has received from the cabinet to date has been rude indifference. He said this year's brief will be mailed to Victoria.

"Last year we were told privately by the premier following the presentation of the brief, that contrary to public statements he made, he had no intention of co-operating or communicating with the B.C. Federation of Labor," Kinnaird said.

Plight of crime 'habituals' probed

VANCOUVER (CP) — A group of B.C. criminology and law students is trying to find out why 17 of Canada's longest-serving prisoners are still behind bars.

The students will interview individuals who have been serving time for up to 24 years as habitual offenders — a designation struck from the Criminal Code in 1977 but under which they still are imprisoned.

The habituals — many of whom are eligible for old age pensions — received what amounts to life sentences after being convicted of at least three indictable offences.

Don Sorochan, one of the lawyers co-ordinating the project, says more than half of all the criminals designated habitual offenders in Canada were sentenced in Vancouver during an anti-crime campaign in the 1960s.

Sorochan, appointed Tuesday as a regional member of the National Parole Board, said the typical habitual offender was not a violent public menace, but a petty lawbreaker who couldn't stay away from burglaries, street-level drug activities or similar offences.

"But once they got onto the habitual status, it became a never-ending treadmill, where they got let out on parole, only to be brought back in for what may or may not have been a criminal offence," he said.

"For instance, public drunkenness. An ordinary individual who is picked up is just as likely to be put in the drunk tank overnight to sleep it off before being released, whereas a habitual might have his parole revoked and find himself back in the penitentiary for a year at least.

"It seems quite unfair that some of these old-time habituals, who, relative to other prisoners, have no serious offences, end up staying so long in prison."

Habituals now serving time in B.C. average 56 years old and have been behind bars for an average of 16½ years. About 30 other habituals are free on parole or day pass.

Sorochan said he felt the problem was partly political, especially since the habituals could have been released when the habitual offender law was scrapped.

"In a sense, there was nothing to be politically gained (by the authorities) by releasing these people.

"What if they'd gone on the street and committed a high profile crime? Then there would have been a great uproar — 'We had them behind bars, who let them out?'"

He said he hoped the study would lead in the coming year to ending the habitual status of at least some of the prisoners or to a modified parole procedure so they wouldn't be sent back to jail unnecessarily.

Camosun classes Tuesday

Camosun College is preparing for a new school season as usual Tuesday in spite of the strike of its 155 non-teaching employees who walked off the job at 3 p.m. Friday.

"The main point we want to get across is that our classes will proceed as scheduled Tuesday," principal Lloyd Morin said as members of the Canadian Union of Public Employees struck Camosun's three campuses.

However, Morin's hopes could be dashed by a large part of the teaching staff.

Vocational instructors, who reportedly make up about half of the teaching staff, are members of the B.C. Government Employees' Union, a union that traditionally honors picketlines.

Other teachers belong to the independent Faculty Association and their intentions are unknown.

The two groups supply the college with an estimated 240 full-time instructors.

On the question of crossing picketlines, Morin said: "That's a decision they (teachers) will have to make. The indications I have are that the faculty will be reporting."

The situation arises at a time when the college has had particularly heavy registration. Morin estimates those attending classes on a regular and irregular basis will total 3,000.

The union has been in a legal strike position since Monday.

Following a study session Tuesday, union representatives presented college authorities with a new proposal and agreed to wait suntil the college board had met Thursday evening before taking any further action.

CUPE staff representative Pete Driedger said the board reported Friday morning it had rejected the union proposal but gave the union three new proposals.

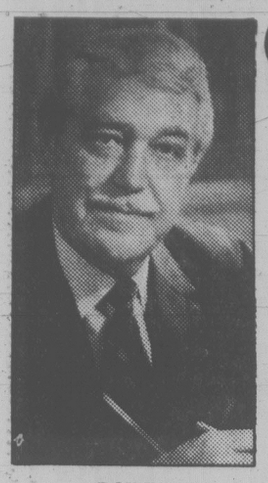
Driedger said only one issue appears to be blocking settlement at this point. The union, he said, would have been willing to accept the proposed one-year agreement with one added provision — a review aimed at resolving the "inadequate buying power" that had existed since 1977 as a result of the former wage and price control period.

It would be a matter, he said, of establishing what the true 1977 rates of pay should have been.

Said Morin: "We felt the board had responded with as realistic an offer as was possible. They had wanted to catch up on the years of the AIB, but that would be five years after the fact."

The college offered a 9.75 per cent wage increase and a cost-of-living adjustment. The union had sought 12 per cent retroactive to April 1 and another three per cent Oct. 1.

The offered increase would nudge the basic rate to about $6 an hour, according to the union.



BOWER
'. . . feeling sad'

Colonist publisher retires

Two days before the *Colonist* was to publish for the last time, Richard Bower, the last publisher of the 121-year-old daily, went into retirement.

"It's only fitting that I should retire," Bower said Friday.

"I'm feeling sad. I think Victoria will be the poorer for this," he said about the merger next week of the two Victoria dailies into the *Times-Colonist*.

"A newspaper is a living thing and its demise cannot be felt but as a tragedy."

But Bower said the new publication has every potential of becoming an excellent product.

"It's got a great and experienced staff and better resources than the two papers before," he said.

Bower became publisher of the *Colonist* in 1960 after reporting experience in Britain, Rhodesia and Winnipeg, where he worked for *Free Press*.

"It's been a good 20 years," Bower said.

"By some standards, the *Colonist* would be considered a small newspaper, but I can look back on many accomplishments of the newspaper," he said.

"We've had a fine group of people — working, talented newspaper people — both upstairs and downstairs, and I've always been proud of the standards sought and met."

British soccer on page 63

None injured as plane flips while landing

Three persons escaped unharmed when a light plane flipped over while landing at a small airstrip on Mayne Island Friday.

The mishap occurred at about 5:30 p.m.

The plane, a Piper Pacer, was piloted by Phil Jarman of Mayne Island and carried two passengers, Peter Smith, 51, also an Island resident, and an unidentified visitor.

Damage to the plane was minor.

Media blamed

SIMONSTOWN (AP) — Prime Minister P. W. Botha says South Africa is getting a raw deal from the media and that his country is "the one shining light in Africa today."

Gas rig explosion off Texas kills two

PORT O'CONNOR, Tex. (AP) — An offshore gas rig exploded and caught fire about 35 nautical miles out in the Gulf of Mexico today, killing at least two people and injuring six others, the U.S. Coast Guard said.

Three people were missing, said Lieut. Steve Sparks, a spokesman for the coast guard in Corpus Christi, Tex. Nineteen were evacuated safely late Friday after the rig, known as the Ocean King, "experienced serious pressure buildups," he said.

Sparks said six people injured in the blast were taken to two hospitals. Four were reported in serious but stable condition at John Sealy Hospital in Galveston, Tex., while two were at Corpus Christi's Memorial Hospital. Their conditions could not immediately be determined.

He said the rig, owned by the New Orleans-based Ocean Drilling and Exploration Co., was still burning at mid-morning.

Coast guard spokesmen said the explosion was reported about 6:20 a.m. local time and that rescue vessels from Port O'Connor and Port Aransas, as well as a rescue helicopter from Corpus Christi, were sent out.

Helicopters from Cities Service Oil and Gas Co. aided in the rescue.

There was no initial report on the cause of the explosion.

the weather

Pulses of moisture will continue to move across B.C. during the weekend. Cloudiness will be the predominant condition across the province but sunny breaks will occur from time to time. Most areas can also expect occasional showers but precipitation amounts will be relatively meagre.

ENVIRONMENT CANADA
WEATHER OFFICE
10 A.M. FORECASTS
Valid Until Midnight Sunday

Greater Victoria: cloudy today and Sunday with a few sunny periods. Chance of a shower during the mornings. Highs both days near 18. Lows tonight around 10.

Greater Vancouver, East Vancouver Island: cloudy today and Sunday with a few sunny periods. A few showers, mostly during the mornings. Highs both days 17 to 19. Lows tonight near 10.

North and West Vancouver Island: cloudy today and Sunday. A little light rain or patchy drizzle. Highs both days 15 to 17. Lows tonight near 10.

ACROSS CANADA WEATHER PICTURE

Alberta: Mostly cloudy except sunny in the extreme south. Highs near 15 except near 20 in the south.

Saskatchewan: Sunny with cloudy periods and highs 16 to 20.

Manitoba: Mainly sunny with highs 13 to 15 in the south and 18 to 20 in the north.

Ontario: Mainly cloudy with a few showers or thunderstorms. Highs 27 to 31.

Quebec: Cloudy with showers and highs near 25.

Maritimes: Mainly sunny with highs 22 to 25.

Newfoundland: Sunny with cloudy periods and highs 16 to 20.

Across Canada

Prince Rupert	14	10	8.6
Prince George	15	7	3.9
Port Hardy	16	11	1.6
Comox	17	10	0.2
Vancouver	18	12	—
Kamloops	23	12	—
Cranbrook	18	4	—
Williams Lake	17	5	—
Fort Nelson	20	8	—
Peace River	18	6	—
Edmonton	19	6	—
Jasper	15	7	—
Calgary	19	3	—
Lethbridge	19	5	—
Medicine Hat	19	5	—
N. Battleford	18	7	—
Saskatoon	18	4	—
Swift Current	15	7	—
Prince Albert	18	3	—
Moose Jaw	15	7	—
Regina	16	3	0.4
Yorkton	15	5	1.2
Brandon	20	8	5.4
Winnipeg	20	11	9.9
The Pas	18	7	—
Kenora	19	13	7.7
Thunder Bay	23	16	59.1
Toronto	25	17	—
Ottawa	23	15	—
Montreal	23	14	—
Quebec	22	9	—
Halifax	23	10	—
Charlottetown	21	10	—
Fredericton	24	6	—
St. John's	16	7	8.5
Whitehorse	16	4	—
Yellowknife	20	7	—
Inuvik	9	0	4.2
United States			
Seattle	22	13	0.3
Portland	24	13	—
San Francisco	21	13	—
Los Angeles	24	18	—
Las Vegas	36	26	—
Phoenix	40	27	—

TIDES AT VICTORIA
(Tides listed are Pacific Standard Time)

	Time	Ht	Time	Ht	Time	Ht	Time	Ht
	H M	Ft.	H M	Ft.	H M	Ft.	H M	Ft.
30	0540	7.2	1135	4.7	1800	8.5		
31	0050	3.7	0705	6.8	1230	5.7	1840	8.6
1	0155	3.4	1045	6.8	1310	6.5	1920	8.6
2	0305	3.2	1215	7.2	1400	7.1	2005	8.5

TIDES AT SOOKE

	Time	Ht	Time	Ht	Time	Ht	Time	Ht
	H M	Ft.	H M	Ft.	H M	Ft.	H M	Ft.
30	0445	8.1	1045	4.9	1705	9.4		
31	0000	4.2	0555	7.5	1105	5.8	1745	9.5
1	0105	4.0	0715	7.1	1150	6.5	1830	9.6
2	0215	3.9	0915	7.1	1220	7.1	1920	9.6

TIDES AT FULFORD HARBOUR

	Time	Ht	Time	Ht	Time	Ht	Time	Ht
	H M	Ft.	H M	Ft.	H M	Ft.	H M	Ft.
1	0345	3.6	1110	9.2	1540	7.8	2115	10.4
2	0455	3.3	1250	9.5	1700	8.5	2200	10.1
30	0150	4.4	0810	9.3	1340	5.7	1955	10.8
31	0245	3.9	0920	9.1	1425	6.8	2040	10.7

53rd Day

OF BEER DISPUTE.
MORE UNEMPLOYMENT.

IT'S TIME THE PROVINCIAL GOVERNMENT ACTED!

A Coalition of Licenced Premises Operators in the Province of B.C.

R.I.P.

The members of the Victoria Newspaper Guild mourn the death of

The Daily Colonist

and the

Victoria Times,

two old and dear friends of the community they served

We also deeply regret the loss of 61 jobs and the resultant economic blow to the area.

—30—

THE CORPORATION OF THE DISTRICT OF OAK BAY

NOTICE OF A PUBLIC HEARING

ON AN AMENDMENT TO THE ZONING BY-LAW

NOTICE is hereby given that all persons who deem their interest in property affected by the following proposed By-law will be afforded an opportunity to be heard before the Municipal Council on the matters contained therein at a Public Hearing to be held in the Council Chamber, Municipal Hall, Oak Bay, B.C. on Monday, September 8, 1980 at 7:30 p.m.

By-law No. 3302 "Twenty-Seven Zoning By-law Amendment By-law, 1979"

This By-law proposes to rezone Lot 1, Plan 8133 and Parcel A of 21, Block AA, Plan 368B from Retail Zone D to Townhouse Zone A. The properties affected are 2275 and 2295 Oak Bay Avenue.

A copy of the proposed By-law may be inspected at the Municipal Hall, Oak Bay, B.C., where it has been posted on the Notice Boards.

J. R. Craven
Municipal Clerk

The Corporation of the District of Saanich

770 Vernon Avenue, Victoria, British Columbia
V8X 2W7 - (604) 386-2241

NOTICE OF MEETINGS
FOR THE WEEK OF SEPTEMBER 2, 1980

TUESDAY, September 2, 1980, 7:30 p.m., Council Chamber, Saanich Municipal Hall, 770 Vernon Ave.

COUNCIL MEETING

Public Hearing

—4658 Cordova Bay Road — RS-26 (detached housing — 2 ha) to Zone District RS-20 (detached housing .4 ha) (please refer to advertisements in this paper August 22nd and 23rd.)

Appeals: Anyone wishing to register an appeal with Council must contact the Clerk's Office prior to the meeting.

By-laws

— No. 4502: Highway Exchange By-law — McKenzie Avenue, Finnerty Road and Sinclair Road intersection.
— No. 4506: Rezoning of Lot 15, Plan 31104 and part of Lot 1, Plan 29222 and part of Section 8, Lake District (corner of Royal Oak Avenue and Royal Oak Drive)
— No. 4490: Rezoning of 3896 Finnerty Road.

Committee Recommendations
COMMITTEE ITEMS

— Northeast corner of Shelbourne Street and Feltham Road — application for development permit — Lot A, Plan 11973
— Advisory Design Panel and Advisory Planning Commission — proposed amendment to Rules of Procedure
— By-law 4312 — Royal Oak Development Cost Charge — increased cost of parkland
— Mt. Douglas Cross Road, Part Lot 1, Plan 11087 and Lot 1, Plan 14901 — proposed rezoning from A-1 to RS-5
— Cordova Bay Local Area Plan — Policy 6.3.6 provision of sewers to the Cordova Bay beach area
— 1480 Auroray Way — request for tree removal
— 3695 Gordon Head Road - proposed rezoning from RS-2 to RS-3
— 1175 Cherry Road — proposed rezoning from RS-2 to RS-3
— 3915 Quadra Street — proposed rezoning from RS2 to RD-2

For further details, please contact the office of the Municipal Clerk.

Speedway MOTORS LTD. BUY of THE WEEK

9 PASSENGER LUXURY
1978 BUICK LIMITED ESTATE WAGON

Silver metallic exterior with velour front seats, vinyl, rear seats, power windows, steering, brakes and seats, tilt steering wheel, climate control, power door locks, and AM-FM 8-Track stereo.

SPECIAL NOW $8495

971 Yates at Vancouver
385-2415



SAFEWAY

Canada Safeway Limited

SUNDAY
Features at
SAFEWAY

Stores Open: 10 to 5

Prices Effective: Aug. 31st

In All Your Safeway Stores in Greater Victoria, Colwood and Sidney

Frozen Frying
Chicken Legs
Approx. 3-lb. (1.36 kg) bag ($1.74 kg) ..... lb. 89¢

7-Up or Pepsi
750 ml bottle ..... 2 for $1.19 Plus Bottle Deposit

Potato Chips
Party Pride Assorted 200 g box ..... 59¢

Ice Cream
Snow Star Assorted Flavours ..... 4 litre pail $2.99

ALL SAFEWAY STORES CLOSED
Monday — Sept. 1st

Cake Mixes
Duncan Hines. Deluxe 11, Country and Butter Recipes Assorted. 520 g pkg. ..... 88¢

Soft Drinks
Cragmont Asst. Flavors 10-fl.-oz. (284 ml) Case of ..... 24 tins $4.99 Plus Deposit

Bananas
From Ecuador ..... 4 lbs. for $1.00

Sales in Retail Quantities Only.
We Reserve the Right to Limit Quantities.

Everything you want from a Store and a little bit more

SAFEWAY
CANADA SAFEWAY LIMITED

Chinese gangs turn violent: police

VANCOUVER (CP) — Police here fear the activity of Chinese gangs — with members and friends totalling more than 200 — is on the upswing, and they are attempting to control the violence that normally accompanies such activity.

A report on organized crime submitted to Canadian police chiefs last week calls special attention to the Chinese communities of Vancouver and Toronto. It says organized Chinese-Canadian criminals and youth gangs "have been involved in and control several aspects of organized crime including gambling, prostitution, heroin importation and distribution and extortion."

"They do not hesitate in resorting to violence and murder to achieve their goals," the report says.

Two Chinese gangs currently operating in Vancouver are the Lotus Family and the Red Eagles, police say.

Two members of the Lotus Family said during an interview that they don't consider themselves a gang, but a group of friends who socialize together.

While they said the Lotus Family had been troublesome in the past, its members, aged 16 to 22, now confine their questionable activity to drinking, smoking marijuana, taking pills and fighting, they said.

And, with little exception, they said they fight only in retaliation of attacks on their friends by other youths — generally Red Eagles, who police say form the largest and most criminally active gang in Vancouver.

The Red Eagles, like the Lotus Family, said they don't want to start trouble. But the Red Eagles apparent acceptance of extreme violence to arbitrate even minor disputes sets them apart.

"Quite often it's just a misunderstanding," said one member. "But we don't want to waste time to explain. It would look like we were begging them."

Dr. Curt Griffiths, a criminology professor at Simon Fraser University, has studied the city's street scene and warns that Vancouver could be only a few years behind San Francisco in gang activity.

He said it is inevitable that the traditionally tight-knit Chinese family unit will continue to break down in North America, creating more problems for authorities.

"There are rumblings right now," says Constable Tony Needham of the Vancouver Integrated Intelligence Unit.

Needham, assigned to gang activity for the last year and a half, said only a small fraction of Chinese youths, mostly arrivals from Hong Kong, are involved.

A Chinatown lawyer said the gangs are not of great community concern, because most citizens are not affected.

But he said Chinese who are victimized by criminals often ignore the incident rather than call authorities.

"They believe in acceptance of things as they come," he said. "They don't want to rock the boat too much."



Gov't will pay 11% on unpaid bills

For the first time, B.C. government ministries will be required to pay interest on overdue commercial accounts under a new policy approved by cabinet this week.

The measure is aimed chiefly at speeding up bill payment by the government, Finance Minister Hugh Curtis said Friday.

Slow payment by government has been a constant complaint of B.C. businesses in the past, a ministry spokesman said.

Curtis said the rate of interest will be one per cent below the prime lending rate of commercial banks and will be calculated every six months. Initial rate, effective Aug. 1, 1980, has been set at 11¼ per cent.

Interest will be paid on accounts which remain unpaid more than 60 days. The policy will also apply where the government is slow in returning overpayment of taxes, royalties or fees to individuals or businesses.

"Government suppliers should not have to carry unpaid accounts on their books for periods of more than 60 days," Curtis said. "Many suppliers of goods and services are small business firms and late payment by government creates very serious hardship for such firms in terms of their cash flow."

Individual ministries will be responsible for paying the interest on their own overdue accounts.

Curtis said it is difficult to predict how much the payment program will cost.

Coal port expansion official

VANCOUVER (CP) — The Roberts Bank coal port expansion project was officially started Friday when federal Transport Minister Jean-Luc Pepin and provincial ministers signed a formal agreement to proceed with the $47.7-million expansion.

Pepin said capacity of the port will double in five years to about 24.5 million tonnes.

B.C. Industry Minister Don Phillips described the agreement as good for Canada and British Columbia.

Included in the agreement is a $1.5-million allocation to study navigational, habitat and social impact of the expansion.

It was also announced that the federal and provincial governments will cooperate in a study of B.C.'s freight and passenger terminals. The study, to be completed next spring, will determine what facilities need expansion or upgrading.

It will not cover National Harbors Board port facilities nor will it investigate the province's four harbor commissions.

Murder charge against boy

PRINCE GEORGE (CP) — A 12-year-old boy was charged with murder Friday after another boy was shot while a group of children played cowboys and Indians on the outskirts of this city.

RCMP said Darren Warkentine, 14, of Prince George died from .22-calibre bullet wounds to the chest.

The accused, whose name wasn't released because he is a juvenile, was remanded in custody to Tuesday when he appeared in provincial court. He also is charged with attempted murder and dangerous use of a firearm.

Doukhobors' fast passes 32nd day

BURNABY (CP) — Three Sons of Freedom Doukhobor women imprisoned at the Lower Mainland Regional Correctional Centre near Vancouver were in the 32nd day of a hunger strike Friday to protest sentences handed out to two of them.

Deputy warden Esther McMullen said the three elderly women seemed to be in stable condition since agreeing earlier this week to accept a nutrient mixture administered daily by tube through their nostrils.

Previously, the three had been taking only a sugar solution intravenously.

The three, all Grand Forks residents, were identified as Nellie Koodrin and Tima Jmaeff, both sentenced in June to seven-year terms for the burning of the home of the leader of a rival Doukhobor sect; and Mary Braun, awaiting trial on a charge of setting a fire in the Grand Forks courthouse in July.

Prisoners riot in camp

PRINCE GEORGE (CP) — Prisoners took over and set fire to a correctional work camp near here Friday but RCMP regained control of the camp in less than three hours.

S.Sgt. A. D. Fraser said about 30 RCMP officers took 35 prisoners into custody at the minimum-security Hudta Lake camp 50 kilometres southwest of here.

He said the prisoners will be taken to Prince George.

One report suggests the disturbance may have begun when a party involving moonshine got out of hand.

Three corrections branch employees were taken to hospital with undetermined injuries.

RCMP said three prisoners escaped during the disturbance and but were later recaptured.

The camp's administration building was destroyed by the fire but the barracks were not damaged.

LEARN FRENCH
AT THE UNIVERSITY OF VICTORIA
Beginning September 8

The French Language Diploma Programme is to assist adults to speak French at a functional level of competence. In addition, the Programme includes some study of composition skills and French-Canadian culture and society. The courses consist of 118 hours of instruction and the registration fee is $190.

SPECIAL FEATURES

- ★ designed for adult students
- ★ convenient day and evening classes
- ★ no previous knowledge of spoken French required
- ★ placement according to present language ability
- ★ emphasis is on oral language competence; gradual introduction of the written language
- ★ audio-visual methods employed
- ★ Canadian materials and contexts included
- ★ small classes meeting twice weekly

REGISTRATIONS ARE NOW BEING ACCEPTED

For detailed Programme Information, call the Division of University Extension, University of Victoria, 477-6911, Local 4801, 8:30 a.m. to 4:30 p.m.
p.o. box 1700
victoria, b.c. v8w 2y2
(604) 477-6911, local 4802
university extension • university of victoria



SCHOOL BOARD POLICY

PUPIL TRANSPORTATION

SCHOOL OPENING INFORMATION:

Registration:

Students new to the Saanich School District who wish to attend school in September at any grade level are asked to register at the nearest school enrolling the grade they require.

Students who have attended school previously should bring their last report card with them to registration.

SCHOOL OPENING TIMES: Classes for September 1980 commence on Tuesday, September 2, at the following times:

School	Opening Time	Closing Time	School	Opening Time	Closing Time
Claremont	8:30 a.m.	3:00 p.m.	Durrance	8:45 a.m.	2:45 p.m.
Parkland	8:45 a.m.	3:15 p.m.	Elk Lake	8:00 a.m.	2:00 p.m.
Stelly's	8:00 a.m.	2:30 p.m.	Greenglade	8:30 a.m.	2:30 p.m.
Mt. Newton	8:50 a.m.	3:00 p.m.	Keating	8:30 a.m.	2:30 p.m.
N. Saanich	8:15 a.m.	2:30 p.m.	Lochside	8:45 a.m.	2:45 p.m.
Royal Oak	8:15 a.m.	2:30 p.m.	McTavish	9:00 a.m.	3:00 p.m.
Beaver Lake	9:00 a.m.	3:00 p.m.	Prospect Lk.	9:00 a.m.	3:00 p.m.
Brentwood	8:45 a.m.	2:45 p.m.	Saanichton	8:30 a.m.	2:30 p.m.
Cordova Bay	8:45 a.m.	2:45 p.m.	Sansbury	9:00 a.m.	3:00 p.m.
Deep Cove	9:00 a.m.	3:00 p.m.	Sidney	8:30 a.m.	2:30 p.m.

Note: Parkland School only —
September 2 — Grade 9 and 10 only in attendance.
September 3 — Grade 11 and 12 only in attendance.
Stelly's School only —
September 2 — Grade 9: 8:00 a.m.-11:00 a.m.
Grade 10: 11:30 a.m.-2:30 p.m.
September 3 — Grade 12: 8:00 a.m.-11:00 a.m.
Grade 11: 11:30 a.m.-2:30 p.m.

School bus transportation, subject to available seating space, will be provided for:

KINDERGARTEN — Pupils regardless of distance to the nearest elementary school in which a Kindergarten class has been established.

A.M. — Such pupils enrolled in the morning sessions will be transported to the school on regular bus runs. However, as the numbers do not warrant a special run at noon, the parents of such pupils may apply for a transportation allowance in lieu.

P.M. — As school bus transportation to the afternoon session is not provided, the parents of such pupils enrolled in the afternoon sessions may apply for a transportation allowance in lieu. Such pupils will be transported home on regular after-school bus runs.

GRADES 1-8 — Students of grades 1-8 inclusive, living more than 2½ miles from the school in their attendance area, will be provided with transportation. However, when space is available on the school bus, the students living nearest to the 2½-mile walk limit will be given preference for that space.

GRADES 9-12 — Students of grades 9-12 inclusive, living more than 3 miles from their attendance area school, will be provided with transportation. However, when space is available on the school bus the students living closest to the 3-mile walk limit will be given preference for that space.

The parents of a pupil living in an isolated area and for whom school bus transportation cannot be provided, may apply for a transportation allowance.

Mileage distances are calculated by the most direct route on established roads or walk areas. The distance is computed from the home property access at the road to the entry at the school site.

School bus service is provided at the discretion of the Board of School Trustees. Eligibility for bus transportation can be determined through your school Principal. Application forms are available at the school and must be completed immediately.

Request for any additional information about the bus schedules should be referred to the Physical Plant Department, 2125 Keating X Road, 652-9433.

Every effort has been made to establish the bus routes to serve the greatest number of students who are entitled to school bus transportation in accordance with existing School Board Policy.

NOTE:

On September 2, 1980, schools will open at the above times but it is expected that most schools will be dismissed in the early afternoon.

If necessary, minor revisions might have to be made to the above scheduling to compensate for possible overload factors on some routes.

Pupils are requested to board only their correct buses and to be at Bus Stops five minutes before bus leaving time. All times given subject to change.

For information regarding this schedule, please contact Mrs. M. Dew at 652-9433.

THE BOARD OF SCHOOL TRUSTEES
SCHOOL DISTRICT No. 63 (SAANICH)

SCHOOL DISTRICT No. 63 (SAANICH)

SCHOOL BUS INFORMATION and SCHEDULES for the SCHOOL YEAR 1980-81

1236

Mrs. Linda Clark — TRANSPORTING STUDENTS TO: NORTH SAANICH SCHOOL, SANSBURY SCHOOL, PARKLAND SCHOOL, DEEP COVE SCHOOL.

BUS No.	STOP #	MORNING TRIPS	DEPARTURE TIME
TRIP #1		Lv. Garage	7:25 a.m.
	1	E. Saanich Rd. & Haldon Rd.	7:34
NORTH SAANICH	2	E. Saanich Rd. & Leal Rd.	7:36
	3	SANSBURY SCHOOL	7:38
	4	E. Saanich Rd. & Forest Park Rd.	7:41
	5	E. Saanich Rd. and Graham Rd.	7:43
	6	Rideau Rd. & Canora Rd.	7:45
	7	Ar. NORTH SAANICH SCHOOL	7:51
TRIP #2			
	8	Lochside Dr. & McTavish Rd.	8:03
	9	Lochside Dr. & Amity Dr.	8:05
SANSBURY PARKLAND	10	Lochside Dr. & Cascade Rd.	8:07
	11	Lochside Dr. & Wakeman Rd.	8:09
	12	Lochside Dr. & Mt. Newton X Rd.	8:11
	13	Mt. Newton X Road & C. Saanich Rd.	8:13
	14	C. Saanich Rd. & Mt. St. Michael Rd.	8:15
	15	Ar. SANSBURY SCHOOL	8:19
	16	Lv. SANSBURY SCHOOL	8:22
	17	Ar. PARKLAND SCHOOL	8:30
TRIP #3			
	18	McDonald Park Rd. & John Rd.	8:37
	19	McDonald Park Rd. & Mills Rd.	8:39
DEEP COVE	20	Mills Rd. & Littlewood Rd.	8:40
	21	W. Saanich Rd. & Tapping Rd.	8:42
	22	W. Saanich Rd. & Munro Rd.	8:43
	23	Union Bay Reserve	8:45
	24	W. Saanich Rd. & Towner Park Rd.	8:47
	25	Ar. DEEP COVE SCHOOL	8:50
	26	Ar. Garage	9:05

1234

Mrs. Judy Unicume — TRANSPORTING STUDENTS TO: STELLY'S SCHOOL, SAANICHTON SCHOOL, MT. NEWTON SCHOOL, BEAVER LAKE SCHOOL, PROSPECT LAKE SCHOOL

BUS No.	STOP #	MORNING TRIPS	DEPARTURE TIME
TRIP #1		Lv. Garage	6:45 a.m.
	1	Reserve & West Saanich Rd.	7:04
	2	8750 West Saanich Rd.	7:05
STELLY'S	3	W. Saanich Rd. & Salmon Rd.	7:06
	4	W. Saanich Rd. & Alec Rd.	7:08
	5	W. Saanich Rd. & Mt. Newton X Rd.	7:09
	6	East Saanich Reserve	7:17
	7	Mt. Newton X Rd. & Lochside Dr.	7:18
	8	Mt. Newton X Rd. & C. Saanich Rd.	7:20
	9	Prairie Inn	7:22
	10	Ar. STELLY'S SCHOOL	7:27
TRIP #2			
	11	Tanner Rd. & Elaine Rd.	7:33
	12	Tanner Rd. & Rodolph Rd.	7:34
STELLY'S	13	Central Saanich Rd. & Stvan Rd.	7:36
	14	Central Saanich Rd. & Keating X Rd.	7:37
	15	Ar. STELLY'S SCHOOL	7:43
TRIP #3			
	16	West Saanich Rd. & Reserve	7:53
	17	W. Saanich Rd. & Salmon Rd.	7:57
	18	W. Saanich Rd. & Alec Rd.	7:59
SAANICHTON MT. NEWTON	19	W. Saanich Rd. & Mt. Newton X Rd.	8:00
	20	Ar. SAANICHTON SCHOOL	8:04
	21	East Saanich Reserve	8:10
	22	Lochside Dr. & Mt. Newton X Rd.	8:12
	23	C. Saanich Rd. & Mt. Newton X Rd.	8:14
	24	Ar. SAANICHTON SCHOOL	8:17
	25	Wallace Dr. & Mt. Newton X Rd.	8:20
	26	Ar. MT. NEWTON SCHOOL	8:27
	27	Ar. Garage	8:35

8

Ms. Barbara Glenn — TRANSPORTING STUDENTS TO: CLAREMONT SCHOOL, ROYAL OAK SCHOOL, DURRANCE SCHOOL, BRENTWOOD SCHOOL, MT. NEWTON SCHOOL

BUS No.	STOP #	MORNING TRIPS	DEPARTURE TIME
TRIP #1		Lv. Garage	7:20 a.m.
	1	Sayward Rd. & Hamsterly Rd.	7:35
CLAREMONT ROYAL OAK	2	Sayward Rd. & Alderley Rd.	7:39
	3	Santa Clara Rd. & Cordova Bay Rd.	7:41
	4	Santa Clara Rd. & Piedmont Dr.	7:44
	5	Santa Clara Rd. & Claremont Ave.	7:46
	6	Ar. CLAREMONT SCHOOL	7:47
	7	Ar. ROYAL OAK SCHOOL	7:54
TRIP #2			
	8	Lv. ROYAL OAK SCHOOL	7:56
CLAREMONT	9	Royal Oak Ave. & Pipeline Rd.	7:58
	10	Ar. CLAREMONT SCHOOL	8:04
TRIP #3			
	11	Oldfield Rd. & Brookleigh Rd.	8:10
	12	Oldfield Rd. & Brookhaven Rd.	8:11
	13	Old W. Saanich Rd. & Brookhaven Rd.	8:12
DURRANCE	14	Sparton Rd. & Oldfield Rd.	8:14
BRENTWOOD MT. NEWTON	15	W. Saanich Rd. & Wallace Dr.	8:18
	16	5800 West Saanich Rd.	8:20
	17	Ar. DURRANCE SCHOOL	8:22
	18	Lv. DURRANCE SCHOOL	8:23
	19	W. Saanich Rd. & Old W. Saanich Rd.	8:25
	20	Ar. BRENTWOOD SCHOOL	8:29
	21	Lv. BRENTWOOD SCHOOL	8:30
	22	Ar. MT. NEWTON SCHOOL	8:38
	23	Ar. Garage	8:45

865

Mr. Wilf Dorman — TRANSPORTING STUDENTS TO: NORTH SAANICH SCHOOL, PARKLAND SCHOOL, DEEP COVE SCHOOL, SANSBURY SCHOOL

BUS No.	STOP #	MORNING TRIPS	DEPARTURE TIME
TRIP #1		Lv. Garage	7:10 a.m.
	1	W. Saanich Rd. & Munro Rd.	7:30
	2	Union Bay Reserve	7:32
	3	W. Saanich & Towner Park Rd.	7:34
NORTH SAANICH	4	W. Saanich & Downey Rd.	7:36
	5	DEEP COVE SCHOOL	7:38
	6	W. Saanich & Tatlow Rd.	7:40
	7	W. Saanich & Landsend Rd.	7:42
	8	Landsend Rd. & Cloake Hill Rd.	7:43
	9	Landsend Rd. & Pathlow Rd.	7:44
	10	Landsend Rd. & Neptune Rd.	7:45
	11	Ar. NORTH SAANICH SCHOOL	7:50
TRIP #2			
	12	Landsend Rd. & Neptune Rd.	7:57
	13	Landsend Rd. & Sea Breeze Rd.	7:59
	14	Landsend Rd. & Cloake Hill Rd.	8:02
	15	Landsend Rd. & W. Saanich Rd.	8:04
PARKLAND	16	W. Saanich & Tatlow Rd.	8:06
	17	DEEP COVE SCHOOL	8:08
	18	W. Saanich Rd. & Downey Rd.	8:10
	19	W. Saanich Rd. & Towner Park Rd.	8:11
	20	Union Bay Reserve	8:13
	21	W. Saanich Rd. & Tapping Rd.	8:15
	22	Ar. PARKLAND SCHOOL (via Beacon)	8:25
TRIP #3			
	23	Westport Marina	8:31
	24	Landsend Rd. & Neptune Rd.	8:33
	25	1676 Landsend Rd.	8:35
DEEP COVE SANSBURY	26	Landsend Rd. & Pathlow Rd.	8:36
	27	Landsend Rd. & Cloake Hill Rd.	8:38
	28	Landsend Rd. & W. Saanich Rd.	8:39
	29	Ar. DEEP COVE SCHOOL	8:40
	30	Union Bay Reserve	8:45
	*31	Ar. SANSBURY SCHOOL	8:50
	32	Ar. Garage	9:00

*—Special Class Students

1080

Mr. Dale Stephens — TRANSPORTING STUDENTS TO: NORTH SAANICH SCHOOL, PARKLAND SCHOOL, McTAVISH SCHOOL, SANSBURY SCHOOL

BUS No.	STOP #	MORNING TRIPS	DEPARTURE TIME
TRIP #1		Lv. Garage	7:15 a.m.
	1	Lochside Dr. & Mt. Newton X Rd.	7:25
	2	Lochside Dr. & Wakeman Rd.	7:26
	3	Lochside Dr. & Cascade Rd.	7:28
NORTH SAANICH	4	Lochside Dr. & Amity Dr.	7:29
	5	Lochside Dr. & McTavish Rd.	7:33
	6	McTavish Rd. & Cresswell Rd.	7:36
	7	1425 McTavish Road	7:37
	8	McTavish Rd. & West Saanich Rd.	7:39
	9	W. Saanich Rd. & Ardmore Dr. (S)	7:40
	10	W. Saanich Rd. & Bradley Dyne Rd.	7:41
	11	W. Saanich Rd. & Ardmore Dr. (N)	7:42
	12	Mills X Rd. & Littlewood Dr.	7:45
	13	Mills X Rd. & McDonald Park Rd.	7:46
	14	Ar. N. SAANICH SCHOOL (via Beacon)	7:54
TRIP #2			
	15	W. Saanich Rd. & Ardmore Dr. (N)	8:07
	16	W. Saanich Rd. & Bradley Dyne Rd.	8:08
	17	W. Saanich Rd. & Ardmore Dr. (S)	8:09
PARKLAND	18	McTavish Rd. & W. Saanich Rd.	8:10
	19	1425 McTavish Rd.	8:12
	20	McTavish Rd. & Cresswell Rd.	8:14
	21	Panorama Leisure Centre	8:17
	22	Forest Park Rd. & E. Saanich Rd.	8:19
	23	E. Saanich Rd. & Graham Rd.	8:20
	24	Canora Rd. & Rideau Road	8:22
	25	Ar. PARKLAND SCHOOL	8:31
TRIP #3			
	26	W. Saanich Rd. & Ardmore Dr. (N)	8:36
	27	W. Saanich Rd. & Bradley Dyne Rd.	8:37
McTAVISH SANSBURY	28	W. Saanich Rd. & Ardmore Dr. (S)	8:38
	29	McTavish Rd. & W. Saanich Rd.	8:39
	30	Ar. McTAVISH SCHOOL	8:42
	31	Ar. SANSBURY SCHOOL	8:45
	32	Ar. Garage	8:52

1661

Mrs. Betty Goodlet — TRANSPORTING STUDENTS TO: CLAREMONT SCHOOL, MT. NEWTON SCHOOL

BUS No.	STOP #	MORNING TRIPS	DEPARTURE TIME
TRIP #1		Lv. Garage	7:35 a.m.
	1	Lv. LOCHSIDE SCHOOL	7:50
CLAREMONT	2	Royal Oak Dr. & Amblewood Dr.	7:54
	3	Royal Oak Dr. & Falaise Rd.	7:55
	4	Ar. CLAREMONT SCHOOL	8:00
TRIP #2			
	5	Keating X Rd. & West Saanich Rd.	8:20
	6	Stelly's X Rd. & W. Saanich Rd.	8:22
MT. NEWTON	7	Stelly's X Rd. & Tomlinson Rd.	8:25
	8	Wallace Dr. & Prosser Rd.	8:27
	9	Wallace Dr. & Cultra Rd.	8:28
	10	E. Saanich Rd. & Mt. Newton X Rd.	8:30
	11	Ar. MT. NEWTON SCHOOL	8:35
	12	Ar. Garage	8:45

1032

Mr. Dermott Doore — TRANSPORTING STUDENTS TO: STELLY'S SCHOOL, ROYAL OAK SCHOOL, CLAREMONT SCHOOL, CORDOVA BAY SCHOOL, BEAVER LAKE SCHOOL, PROSPECT LAKE SCHOOL.

BUS No.	STOP #	MORNING TRIPS	DEPARTURE TIME
TRIP #1		Lv. Garage	6:55 a.m.
STELLY'S	1	Hamsterly Road & Sayward Road	7:00
	2	Old East Road & Pat Bay Hwy.	7:05
	3	Old East Road & Dooley Road	7:13
	4	Welch Road & Dooley Road	7:14
	5	Welch Road & Campion Road	7:15
	6	Welch Road & Martindale Road	7:17
	7	Gliddon Road & Martindale Road	7:20
	8	Island View Road & McHugh Road	7:23
	9	Michell's Farm	7:25
	10	Island View Road & Puckle Road	7:27
	11	KEATING SCHOOL	7:39
	12	Ar. STELLY'S SCHOOL	7:40
TRIP #2			
	13	Oldfield Road & Bear Hill Road	7:50
	14	Oldfield Road & Brookleigh Road	7:53
ROYAL OAK CLAREMONT	15	Oldfield Road & Sparton Road	7:55
	16	Old West Saanich Rd. & Starling Rd.	7:57
	17	Old West Saanich Rd. & W. Saanich	8:01
	18	Ar. ROYAL OAK SCHOOL	8:06
	19	Ar. CLAREMONT SCHOOL	8:16
TRIP #3			
	20	Lv. CLAREMONT SCHOOL	8:20
	21	Santa Clara Ave. & Piedmont Ave.	8:22
CORDOVA BAY	22	Brookleigh Road & Hamsterly Road	8:24
	23	Sayward Road & Alderley Road	8:27
	24	Ar. CORDOVA BAY SCHOOL	8:30
TRIP #4			
BEAVER LAKE	25	ROYAL OAK SCHOOL	8:40
	26	Ar. BEAVER LAKE SCHOOL	8:44
PROSPECT LAKE	27	Ar. PROSPECT LAKE SCHOOL	8:49
	28	Ar. Garage	9:00

1365

Mr. Eric Henry — TRANSPORTING STUDENTS TO: STELLY'S SCHOOL, ROYAL OAK SCHOOL, CLAREMONT SCHOOL, KEATING SCHOOL, PROSPECT LAKE SCHOOL, BEAVER LAKE SCHOOL

BUS No.	STOP #	MORNING TRIPS	DEPARTURE TIME
TRIP #1		Lv. Garage	7:00 a.m.
	1	Oldfield Rd. & Bear Hill Rd.	7:10
	2	Oldfield Rd. & Brookhaven Rd.	7:12
	3	Old W. Saanich Rd. & Brookhaven Rd.	7:14
STELLY'S	4	Old W. Saanich Rd. & Sparton Rd.	7:16
	5	Sparton Rd. & West Saanich Rd.	7:20
	6	W. Saanich Rd. & Hartland Ave.	7:21
	7	W. Saanich Rd. & Wallace Dr.	7:22
	8	5800 West Saanich Rd.	7:23
	9	DURRANCE SCHOOL	7:25
	10	W. Saanich Rd. & Old W. Saanich Rd.	7:26
	11	Ar. STELLY'S SCHOOL	7:30
TRIP #2			
	12	W. Saanich Rd. & Wallace Dr.	7:38
ROYAL OAK CLAREMONT	13	W. Saanich Rd. & Sparton Rd.	7:42
	14	Observatory	7:45
	15	Beaver Lake Store	7:47
	16	Ar. ROYAL OAK SCHOOL	7:52
	17	Ar. CLAREMONT SCHOOL	8:05
TRIP #3			
	18	Oldfield Rd. & Brookleigh Rd.	8:15
KEATING	19	Oldfield Rd. & Bear Hill Rd.	8:17
	20	Oldfield Rd. & Nicholas Rd.	8:19
	21	Ar. KEATING SCHOOL	8:23
TRIP #4			
	22	Lv. KEATING SCHOOL	8:24
PROSPECT LAKE BEAVER LAKE	23	Keating X Rd. & W. Saanich Rd.	8:26
	24	Ar. DURRANCE SCHOOL	8:29
	25	Wallace Dr. & West Saanich Rd.	8:32
	26	Sparton Rd. & Oldfield Rd.	8:35
	27	Ar. PROSPECT LAKE SCHOOL	8:39
	28	Ar. BEAVER LAKE SCHOOL	8:45
	29	Ar. Garage	9:00

1483

Mr. Jean Bigras — TRANSPORTING STUDENTS TO: ROYAL OAK SCHOOL, KEATING SCHOOL, MT. NEWTON SCHOOL

BUS No.	STOP #	MORNING TRIPS	DEPARTURE TIME
TRIP #1		Lv. Garage	7:05 a.m.
ROYAL OAK	1	Sayward Rd. & Fowler Rd.	7:13
	2	Cordova Bay Rd. & Haliburton Rd.	7:19
	3	Cordova Bay Rd. & Maxine Rd.	7:21
	4	Cordova Bay & Royal Oak Dr.	7:23
	5	Amblewood Dr. & Royal Oak Dr.	7:25
	6	Ar. ROYAL OAK SCHOOL	7:31
TRIP #2			
ROYAL OAK	7	Lv. CORDOVA BAY SCHOOL	7:40
	8	Ar. ROYAL OAK SCHOOL	7:55
TRIP #3	9	Pat Bay Hwy. & Old East Rd.	8:02
KEATING	10	Dooley Rd. & Old East Rd.	8:04
MT. NEWTON	11	Dooley Rd. & Lochside Dr.	8:05
	12	Campion Rd. & Welch Rd.	8:07
	13	Welch Rd. & Martindale Rd.	8:12
	14	Gliddon Rd. & Martindale Rd.	8:14
	15	Island View Rd. & Puckle Rd.	8:21
	16	Michell's Farm	8:23
	17	Ar. KEATING SCHOOL	8:25
	18	Ar. MT. NEWTON SCHOOL	8:32
	19	Ar. Garage	8:40

8-30

Victoria Times

ESTABLISHED IN 1884

COLIN D. McCULLOUGH, Publisher
GORDON R. BELL, Managing Editor BARBARA McLINTOCK, Editorial Page Editor
Published by Victoria Times, Canadian Newspapers Company Limited, 2621 Douglas Street, Victoria V8W 2N4 Tel.: 382-3131

SATURDAY, AUGUST 30, 1980

A matter of opinion

Take time to read the column by Richard Gwyn on this page, then come back to read this.

We're publishing the Gwyn column at the same time as we take sharp issue with it because that's what this page is about. Opinions, different opinions for you to weigh, not just ours.

But we think you're quite wrong on some points, Richard.

You report the *Vancouver Sun* and *Province* are going to merge. The owners say they are not. Time will tell.

You're wrong when you talk about the only important independent newspapers left being in Toronto. You ignore the *London Free Press*, the *Kitchener-Waterloo Record*, the *Regina Leader Post* and the *Kingston Whig-Standard*, to name just four.

It's time somebody noted that competition doesn't guarantee newspaper readers will be better served. When competition limits the resources of opposing newspapers, it may do just the reverse.

But what really bugs us is that final paragraph — where you say that daily print journalism in Canada has been passed from people who care about what's in their newspapers for their readers, to people who only care what's in their newspapers for themselves and their shareholders.

If you're talking about us, the people who produce the papers, you're dead wrong. We care a heck of a lot — and we're going to prove it.

Good resolutions

The Canadian Association of Chiefs of Police has had for years the reputation of being a rather stuffy organization, devoted to extreme law-and-order causes, sometimes perhaps to the detriment of the rights of ordinary citizens.

The association showed this week that the reputation is no longer deserved — if it ever was.

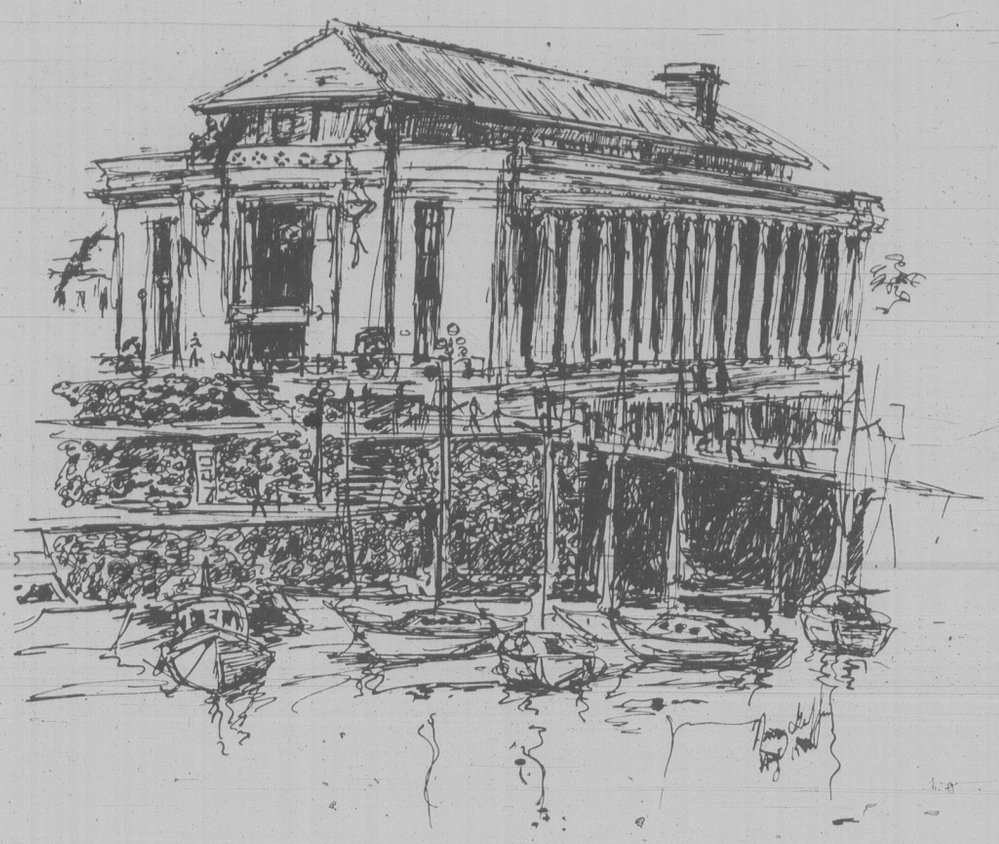
The majority of the resolutions it passed at its annual convention are ones that every citizen should support.

Police chiefs want to change the law to make it easier to convict persons who use toy pistols or fake explosives during robberies.

They want to be able to protect foreign embassies and diplomatic staffs, including keeping demonstrations away if it seems they may turn violent.

They want to control "head-shops" which now sell legally paraphernalia that can be used only in connection with illegal drugs.

These are all steps that would help police in their fight against crime without taking away any rights from the ordinary citizen. As such, they should be supported by all Canadians.



Victoria Wax Museum, 468 Belleville — By Nancy Griffin

Bruce Hutchison

Reading for the summer

On the Pacific coast this has been a short, dismal summer for outdoor holidays. But the rain and chill were good for reading, especially in a wilderness camp, before an open fire of sparkling logs, with no television and chattering pundits to interrupt your thoughts.

A disappointing season, all the same, for the reader who takes books, like marriage, not lightly nor ill-advisedly. Such a reader will have noticed, among other alarms, the decay of the detective story (and let no one belittle an art practised by Shakespeare with murders innumerable, by Poe, Dickens, Conrad and many men of genius.)

Nowadays it is about as easy to find a satisfactory detective story as a needle in a haystack or any sense in the course of human events. The connoisseur is confronted by the identical detective in all stories, a plagiarism of that ruffian, James Bond, who shoots half a dozen crooks in his daily rounds, is hurled from a skyscraper, tortured by Russian spies, maimed by a bomb, and is then well prepared for a night of sexual orgy, described in clinical specifics. He gets to be a bore.

No successors

Alas, Sherlock Holmes, Father Brown, Hercule Poirot, and even the cardboard Perry Mason have no successors worthy of the book addict. For observe that reading, though Francis Bacon said it maketh a full man, does become an addiction harder to cure than liquor or tobacco. Like the drunkard who swallows wood alcohol or vanilla extract, the reader will read anything, even the bilingual runes on cornflake boxes if nothing better is at hand.

In our camp desperate guests from the city have thumbed through Dunn's paralyzing history of mediaeval drainage laws until it is in tatters. *David Copperfield* is almost illegible from abuse and Mr. Pickwick's immortal Papers, are missing vital pages — the wear and tear of literature, the havoc of time's inexorable march.

No man until he has reached a sufficient age can he read with complete freedom of choice, and without shame, when he seeks no more knowledge or education. He reads for pleasure while the young read (if they read at all) to improve their minds. Once improvement is impossible, not before, the true enjoyment of books can begin.

It is commonly said that you can judge a man's character by his library but, like most current assumptions, this is dubious. A learned scholar's bookshelves may contain a miscellany of trash among the classics. If he is also a human being he should not be disparaged and cannot be reformed.

Nor can the mere collector, the compulsive miser, like a boy who hoards dead butterflies, or the famous American statesman of my acquaintance who boasts of more than 20,000 volumes filling a huge room in New York but has read less than half of them, planning to approach the rest after his retirement, as if he would live for a hundred years or more.

Worse is the borrower of books who seldom returns them. Still worse the lender who forces them upon you in mistaken charity, never suspecting that he has invaded your privacy — an offence not yet codified in law.

Saddest of all are the books themselves. The addict must wonder what will happen to the printed companions of his life, his most faithful friends, when he has gone. Where will they go and how will they be treated by strangers who may never read or understand them?

Perhaps into some second-hand store, if they are lucky, and find new, compassionate owners. More likely into a furnace or mechanical shredder, unread and unregretted — a melancholy thought in this dying summer when the morning mists on the lake and the first yellow maple leaf proclaim the autumn — too melancholy for the true book lover.

Biographies

Still, even such a summer may have offered him some compensation — a splendid new biography of King Charles II, for instance, attempting to prove that, with his uncounted bastards, he was quite a nice fellow; a biography of Julius Caesar showing him to be a genocidal enthusiast as systematic as Adolf Hitler; and a biography of Henry VIII who, snatching a moment between marriages and murders, decreed that all Englishmen must wear hats to protect the felt industry.

From him a protectionist Canadian government could learn how to nourish the textile and shoe industries. But what does the government read, if it reads anything besides suffocating statistics and daily cabinet leaks? What books have conditioned the pre-budgetary mind of Allan MacEachen in the Gaelic hermitage of Cape Breton and with what frightening results? We have no right to ask that question, even of a democratic government. Reading, like love, is a private affair.

Richard Gwyn

Amid sense of rage, shock

OTTAWA — The jugs of Italian wine had been emptied, and only a couple of bottles of beer remained, and it was around midnight, when the telephone rang. A guest sitting near the phone answered it, assuming it was a baby-sitter calling him or some other guest.

Then, as he listened, his face hardened, and his head tilted back. After he put down the phone, he told us he was out of a job. His employer, the Ottawa Journal, had just shut the presses, and had thrown away the key.

The others left quickly, leaving the four of us, him and his wife, Sandra and I, to sit around and finish the beer and talk about the general rottenness of life. Also, about our sense of impotence.

Modern nomads

Just how rotten life is, and just how impotent journalists are, took us another half-day to learn. The Winnipeg Tribune also is gone. So is the Vancouver Sun, to be merged into its rival, The Province. So is the FP News Service.

About 1,000 people, many of whom I've known personally, and with whom I've worked or against whom I've competed, have been transformed abruptly into latter-day nomads, searching for that most basic of all necessities — a job, an income, an occupation, from which each, like all of us, will derive so much of his former sense of self-worth.

It isn't easy to think, amid a sense of shock, and of rage, and, let's face it, of an acute awareness that, 'There but for the luck of the corporate draw go I'.

But about this emasculation of journalism, several points demand to be made.

The first point is precisely that: By what's been done, journalism in Canada hasn't been merely rearranged or reduced in economic scale, but it has been emasculated. The two newspaper chains, Southam's and Thomson's, now have divided Canada between them, as Spain and Portugal once divided the New World. The only important independent newspaper that remain are The Star and The Toronto Sun, and its satellites in Edmonton and Calgary. Except in Toronto, newspaper competition has ceased to exist.

Journalists, obviously, will lose the most. Our options have been forshortened. We'll become, without ever admitting it and even without realizing it, less bold, less brash, more calculating about the price of dissent, not so much from our employers (who to most reporters are remote authority figures), as from the ebb and flow of the public opinion of the moment, which, as it should be, already is the dominant infuence upon the way journalists go about their work.

The change will be subtle, but as it happens, readers will be the losers. Readers will discover that they are less and less often provoked or challenged or even excited, as opposed to being entertained, but in a calculated neutral way, like a TV afternoon soap.

Newspapers aren't the be-all and end-all of journalism. TV and radio stations still will compete. But even though the surveys show that more people now glean more of their news from TV than from print, newspapers remain the backbone of journalism. The hair-blown personalities who pop up on your screens measure themselves as professionals by what their scribbling colleagues have got into the newspapers. As what you read becomes more flaccid, so will what you see and hear.

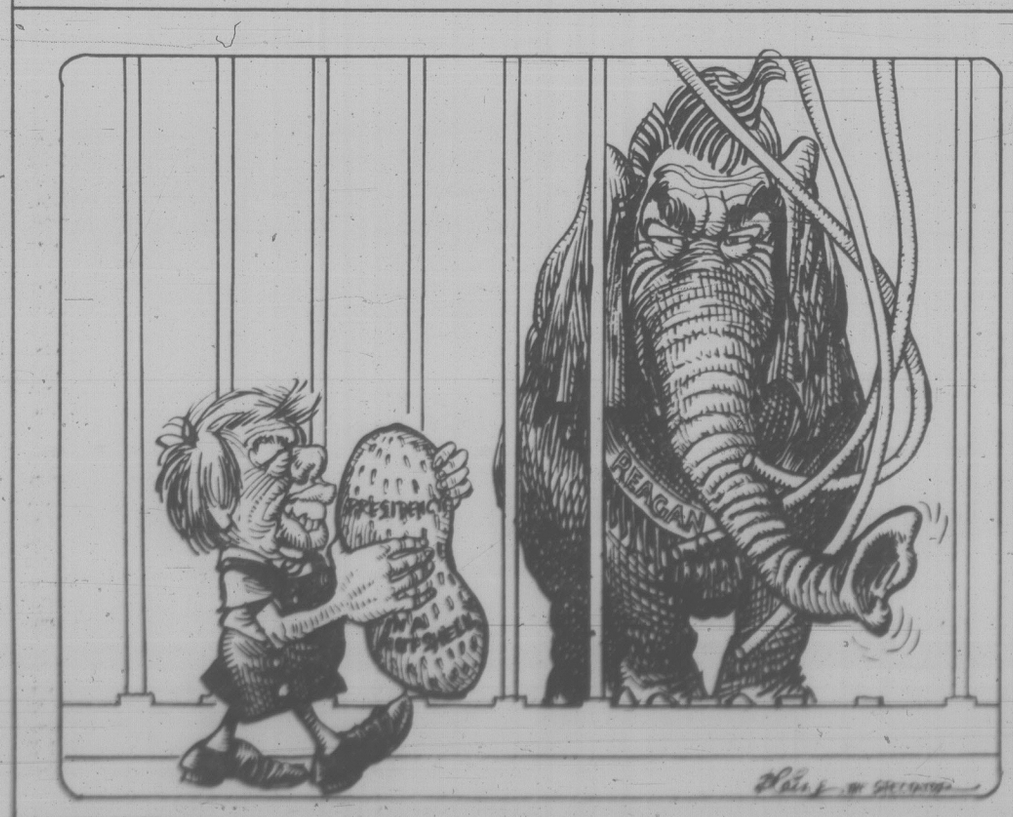
Those who will gain by this emasculation of the profession will be, as is obvious also, Thomson's and Southam's. In 1979, these companies earned respectively a 37 and a 31 per cent rate of return on invested capital, which, among Canada's top 200 companies, ranked them respectively 10th and 21st in performance.

Cries of anguish

Here's the second point to be made about this affair. Skip over the question whether, because of their operating losses, the Ottawa Journal and Winnipeg Tribune had to be closed down. Fix instead upon the question whether, out of the yet higher rates of return Southam's and Thomson's now will make out of journalism, either intends to re-invest in journalism.

Read the statements of the two companies. You'll find in each, pious regrets and cries of financial anguish — and nothing else. The language of accountants and of pr men, in other words, but not of newspapermen.

This is the last point to be made. Except now for a handful of newspapers, Canadian daily print journalism has been turned over from people who care about what's in their newspapers for their readers, to people who care what's in their newspapers for themselves and their shareholders. Which is the way Spain and Portugal treated their empires.





Barbara McLintock

Down memory lane

I joined the Victoria newspaper industry exactly one decade ago. Labor Day weekend, 1970. I became a reporter for *The Daily Colonist*, my first full-time job in the industry.

The industry itself has changed immeasurably in those 10 years: the coming of the age of the computer, the increasing consolidations, the gloomy economic facts that just this week saw two more Canadian newspapers shut down.

Looking back, Victoria and B.C. have changed much less. A re-reading of the *Colonists* of September, 1970, shows that the residents and politicians of this city were concerned in those days about many of the same issues that are concerning them now.

Stories on the future of the Reid site and the Inner Harbor appeared at least three times a week. Those were the days when developer Sandy Reid wanted to build a huge hotel complex on the waterfront site. He even agreed, at the request of then-mayor Courtney Haddock, to add a convention centre to the facility. Peter Pollen, then an alderman, was leading the opposition to the plan.

The month opened with the release of a survey that the downtown core was receiving an ever-decreasing share of the shopping and business being done in Greater Victoria. The shift towards suburban shopping malls had started. Some downtown businessmen were concerned; others hoped that new projects, such as Centennial Square, would reverse the trend.

The debate had begun about future expansion or moving of the Victoria General Hospital, still known then as St. Joseph's. Arguments were raging about whether the hospital should find a new home or whether it should try to expand in its present location. And controversy was boiling over how much say the regional hospital planning board should have in the affairs of individual hospitals — a controversy still raging today over the issue of locating pediatric and obstetrical facilities.

Promises were being made about upgrading bus service on the Saanich Peninsula; the residents feared it was about to be eliminated.

The E and N Dayliner had just received a new car, capable of carrying 72 passengers instead of the previous 49. Plans were being made for special excursion trips, including some to Port Alberni.

Premier W.A.C. Bennett headed off to a federal-provincial conference determined to get a better deal for B.C. in terms of economics and resources. He was complaining that B.C. industries received less support from Ottawa than did those of any other province, and was also encouraging Prime Minister Trudeau and his colleagues to give the provinces joint control over the banking system.

Pat McGeer was still leader of the Liberal Party and gained credit for mediating a successful conclusion to a labor dispute in the pulp industry.

Dan Campbell, then municipal affairs minister, was warning that amalgamation would be a long, slow process of evolution in Greater Victoria. However, politicians were trying to get preliminary amalgamation meetings going, perhaps using the regional district as a vehicle.

The University of Victoria was looking for student housing, but (slightly more optimistically than in 1980) saying it believed all students needing housing would find something.

The federal government was promising immediate action to clean up the long-standing labor relations mess in the post office.

It would be unfair, however, to say that nothing has changed in the intervening decade. Prices have, for one. In 1970, ordinary apartments were renting for an average of $125-$135 per month. Three-bedroom houses could be obtained for $160 a month.

Houses were selling for anywhere from $15,000 to $30,000. A few could be found more cheaply — for as little as $12,000.

Mid-week supermarket ads showed round steak roast for 99 cents per pound, liver for 49 cents per pound, and 48-ounce tins of tomato juice for 33 cents.

And a few problems have been solved. The Johnson-Begbie-Shelbourne traffic route was still in the planning stages in 1970. Now it carries thousands of cars efficiently every day.

The old Mediation Commission Act that led to such chaos in labor relations has been replaced by a Labor Code that has significantly reduced the labor disruptions in the province.

And the Achievement of the Decade Award should really go to Camosun College, which was in the most preliminary planning stages in September, 1970.

Ellen Goodman

In their own shadow

NEW YORK — We were one hour into the Picasso exhibit when we stopped in front of a cubist painting called "The Accordionist."

Behind us were five huge rooms full of gorgeous Impressionist children and massive seated women, of perfectly reproduced realism, of shattered forms of revolutionary cubism.

At the bottom of this one picture, we checked the date: 1911. He had done all this before his 30th birthday.

The age impressed me more than it did the 12-year-old next to me. We live on opposite sides of that dividing line. Yet we were both struck by the volume and versatility of Picasso's life work in this exhibit.

Surrounded, even overwhelmed, as we moved among the 900 Picassos that have taken over the Museum of Modern Art for the summer in a massive retrospective, it was obvious why this man still dominates art the way Shakespeare dominates literature or Mozart dominates music.

It is said that when Picasso was a teen-ager, his artist-father gave the boy his own palette, brushes and colors, and never painted again. It is known that when he died at the age of 91, Picasso was arranging for a show of his latest work. In between he was astonishingly productive.

Here was a man who produced some 13,000 to 14,000 canvases, 100,000 prints or engravings, and 34,000 book illustrations. He worked in virtually every medium from stage sets to ceramics, ranging back and forth from one to the other with as much energy as genius.

Yet as we wandered through the last 30 years of his life, you could see it all slip. The exhibit kindly excludes the commercial peace doves and greeting-card poster art of the last years.

But still, it is easy to see the versatility turning frenetic, the search turning downhill. There is even a sense that perhaps he began to imitate himself — not just to create, but to create "Picassos."

No, there is nothing bad on these walls. The worst of this artist is very, very good. But winding down through his age and out again onto 54th St., it was hard not to wonder what it was like to be Picasso at 70, or 80, or 90, competing with Picasso at 40.

What is it like to keep working in the present while your past has already been written into history books? What is it like to compete with your own best?

It is something that I've thought of before. I've thought of it whenever Tennessee Williams turns up in the news, alive but rarely well, writing poorly in comparison to his own brilliant retrospectives. I've thought of it when Frank Sinatra goes on stage, all blue eyes and strained vocal cords. They are pale versions of themselves.

Living in your own shadow is a problem of aging athletes and beautiful women and artists and actors and, to an extent, all of us.

The American ideal is that people should quit with the gold medals around their necks and the stars on their doors.

We want them to stay on top or move on. We want to laurelize them like Jesse Owens or ignore them like Mark Spitz. We hope that, like Beverly Sills, they will "move on" at the right moment, off of one stage and on to the next . . . before their voices crack in public.

There are very few ways for our stars to retreat gracefully back into the chorus line. We live in such an achievement-oriented world that anyone who is not doing his or her best, breaking records, going onward and upward, is somehow or other failing.

We feel saddened that Joe DiMaggio sells coffee-makers and uncomfortable that Willie Mays "stayed too long." Few of us know quite how to deal with the man or woman who "used to be" somebody.

Picasso was hardly a failure in his later life. He refused to be canonized. He refused to rest on his laurels. He chose productivity. He got up in the morning, nearly paralyzed by pessimism about his own ability, and went to work.

There is something, not sad but remarkable, in this refusal to "act his age," or to retire gracefully. Surrounded by his own collection of his favorite cubist work, he must have known his limits. But out of compulsion or conviction, he kept working.

"Creation," Picasso said, "is the only thing that interests me." So for 91 years, he did something remarkable. He stayed interested.

The Boston Globe



Striking workers listen to negotiations at Lenin Shipyard in Gdansk this week

'The rich getting richer'

By JOHN VINOCUR
New York Times

GDANSK — It was about 4 o'clock, the sun was sinking behind the roof of the brick buildings of the Lenin shipyards, and a guy with a beard and beret, a Baltic Che Guevara type, had turned his portable radio to the Polish-language service of the BBC. Men in workclothes pressed around him, straining to catch the wavering voice from London, listening hard to hear about themselves.

They were the lead item, as usual, and they took it with more gravity than pride. All their leaders, some changed to business suits, worn with flannel shirts buttoned to the neck, were inside a conference hall grinding down the government position with their resilience, stubborness and discipline. But the workers, in blue workclothes most hadn't changed in two weeks, were out in the yard, listening to the radio. The strength of the Polish labor upheaval and its reason for being, they talked about the news and they talked about themselves.

Sense of irony

No leader, no theoretician, no revolutionary, Marian Zaczyk told about his life and the strike with a kind of easy dispassion, balancing out the details of a worker's existence with a real sense of irony. The delivery is Hoosier-slow, the sting a bit delayed, a kind of delivery that the Smothers Brothers would have liked. At 40 years of age, he makes about $280 a month at the official rate of exchange as a qualified mechanic. He lives with his wife, 14-year-old son and 7-year-old daughter, in an apartment that costs about $50 a month in rent, and owns a small car. "The very happy Polish worker," he says.

"Oh yeah," he adds, "I ought to mention something." His mother-in-law lives with them. They live in three small rooms. But that's actually an improvement because from 1964 to 1976 he lived in the same apartment with 11 people, members of the family. There was one toilet. "Privacy?" "Love life?", he said, posing rhetorical questions. "You'd have to wait up very late until everyone else was snoring, or just let it go until the summer when you could go outside."

The apartment is heated by an individual coal-burner which Zaczyk has to supply himself, a considerable problem because coal is scarce, and the buyer must transport it, hundred-pound weight by hundred-pound weight, himself. Coal is like ham or sausage here: sometimes a rare commodity; so are apartments. You would think that since the end of the Second World War the government would have built enough new housing, Zaczyk says, "but I'm still dragging that coal."

He took no vacation this year because he wanted to help relatives with the harvest on their farm. He would like a little patch of his own and a small cottage to go with it, but the fact is, he says, a worker cannot find the bricks and cement necessary to build a place without connections. All this is said without great rancor, as Zaczyk, who has brown eyes and black hair that he combs straight back, lies propped up on one elbow on a lawn near the shipyard administration office.

But a little more heat comes when he is asked about what the strike is about. Absolutely not about money or apartments or petty grievances, he says. "It's for a free trade union. This is the idea: the worker can go and ask for his rights and do it while he is protected against the red bourgeoisie."

The last phrase, the equivalent of trouble with the police in other, more orthodox times, came rolling out as easily as it might from a speaker's rostrum during Captive Nations Week in Chicago.

Freedom of expression, the freedom to distribute the union's own newspapers, were absolutely basic needs, Zaczyk said. "Of course," he went on, "we've got all the same freedoms people do in the United States. A Pole can call the American president any name he pleases. And he can buy absolutely anything — if he has the dollars."

Zaczyk's vocabulary was totally political, his restraint non-existent. During the Baltic Port strike in 1970 in which about 100 workers died, he served as a messenger between the striking shipyards, and later was questioned by the police. The authorities tried to intimidate him, but it didn't do any good, he said, and his attitude remained unchanged.

"What I see here," Zaczyk said, is what has happened since the beginning of time all over the world. After the war, they started out well in Poland, with most people being more or less equal, but then it fell apart. Now, it's the rich getting richer — I mean our privileged people — and the rest of us getting poorer.

"There's got to be some kind of control over those who are ruling. They live like Westerners. There's a bunch of people who are surrounded by the police and the military and they do whatever they want."

The Polish government, he said, had filled people's heads with cosmonauts, and big factories and projects, and endless pictures on television of workers in the West on strike. "What we learned was to laugh at the cosmonauts, think that we'd do better with no so many big things and more little ones, and get a pretty good idea of how you run a strike. How stupid could they think we were?"

Getting nervous

His concerns for the outcome of the strike were considerable. He felt some of his co-workers growing nervous, more from the activity in the shipyards than concern for their future, and he was worried that the strike committee would somehow dilute the demands for more freedom. "If we let go now," Zaczyk said, "the jails will be full again just as soon as things get quiet."

When someone asked him how he thought it would all turn out and what his hopes were, Zaczyk turned aside the questions with a slow, sly grin. "My big hope is the Polish National Lottery," he said. "You get great Polish odds. To win a million you have to lose five million first."

Polish recipe

By MICHAEL DOBBS
Manchester Guardian

GDANSK, Poland — As the Polish journalist surveyed the committee hall at the Lenin shipyard crammed with strikers' delegates from some 300 factories, he kept repeating one sentence over and over again: "I never thought I would live to see such a scene in Poland."

In Poland, over the last fortnight, much that was previously unthinkable has now become thinkable. The extraordinary scenes in Gdansk — of conflict, of uninhibited free speech, of unity and discipline among the strikers — are a measure of that change.

The movement for independent trade unions in Poland has grown from scattered groups of dissident activists to what can only be described as a huge and efficient mass organization. So large has the movement become that it is difficult to see how it can either now be crushed by force or gently persuaded to disband itself.

Two weeks ago, 37-year-old Lech Walesa was an unemployed electrician harassed by the police because of his dissident activities and struggling to maintain his wife and six children. Hearing reports of protests at the Lenin shipyard because of the dismissal of another free trade union activist, Anna Walentynowicz, he climbed over the wall and began organizing the workers. Today he is the effective leader of hundreds of thousands of strikers along Poland's northern Baltic coast.

A shortish figure with a large moustache, he is greeted with cheers and chants wherever he appears in the yard. As he approaches the podium, his bodyguard clears reporters out of the way. He greets representatives of foreign trade unions with a clenched fist salute — and berates senior government ministers and Communist Party officials with his rasping voice.

So organized have the strikers become that they have set up their own secretarial unit, refreshment service, information office and "free printing press of the Gdansk shipyard." A well-produced, four-page bulletin of strike news called "Solidarnosc" appears daily, and earlier this week it produced its first "scoop:" what was claimed to be a letter from Gdansk comunist officials to the Central Committee in Warsaw.

The letter, which was dated several days ago, complained that attempts by party activists to talk to individual groups of strikers were getting nowhere. Concern, too, was expressed at the negative influence of the strikes on the formation of young people's attitudes.

Also published by Solidarnosc are jokes that shed light on the workers' grievances. One was entitled "Polish recipe:" "Take some ingredients in short supply, add a little salt and mix well with something that is temporarily not on the market. Add what we cannot afford. The mixture can be fried, baked or grilled."

More sarcastically, it went on: "We have all been eating this meal here. There is enough always for everybody. It is what the Polish economic miracle consists of."

Letters to the editor

Stand on strikes

I was deeply impressed by the strong, straight-from-the-shoulder stand against police strikes of Victoria police board member, Janet Baird.

It has impelled me to draw attention to the fact that of all the political parties, Social Credit has led the way in facing up to this vital, distressing problem. Witness that at its 1977 annual convention in Vancouver the B.C. Social Credit Party with about 1,300 delegates in attendance gave the government a clear and definite mandate for effective action against strikes in essential services, by passing the following resolution viz:

"WHEREAS all strikes are a decided inconvenience to some of the populace;

"AND whereas the striking of essential services magnifies the inconvenience to many more of the province's population;

"AND whereas the striking of ferry personnel is the most serious disruption affecting not only the travelling public, but the businesses catering to the tourist and other businesses, which depend for their livelihood on the tourist dollar;

"THEREFORE be it resolved that all essential services, including ferry workers, police, firemen, hospital employees, ambulance attendants, and those in water, electricity, B.C. railway, and/or oil and gas services, be covered by legislation outlawing these persons against striking." — M. Frank Hunter, 1320 Dallas Road.

Diplomat immunity

In defence of foreign diplomats being immune from arrest and punishment for breaking the laws of whatever country they are posted in, one must look further than the occasional misbehavior of foreign diplomats in our country.

The ruling must be international or non-existent, and it would be unthinkable to contemplate, for instance, any of our own diplomats being flogged for serving alcohol in their own homes — a law that exists in certain Eastern countries.

We must also consider what a prison sentence would represent in many backward countries — filth, malnutrition and possible physical abuse. Who would have the courage to join the diplomatic service, taking their wives and children with them, if this immunity was removed?

The country harboring an unruly foreign diplomat has the right to ask for his recall, and when this happens, punishment by their own authorities is decided on; this usually takes the form of demotion in rank, or, in grave cases, dismissal from the service.

Having served in the diplomatic service myself for 30 years, I know that all foreign offices of every country come down very hard if any report of misbehavior reaches them, from the country concerned. — Audrey Campbell, 2001 Runnymede Avenue.

No atrocities

If England and her friends had left Hitler alone in 1939, Germany would have solved the problems in Europe and the world would not be such a big mess today.

The German ideals were wonderful, the German soldier was mentally and physically superior and they were the best disciplined force in the world.

All this talk of atrocities is propaganda. I served four years in the Army and never saw anyone badly treated. And look at Germany today — the richest country in Europe. — Arnold L. Toth, 2615 Happy Valley Road.

Unjust bill

Although P. D. P. Holmes signs himself as president of the Downtown Businessmen's Association (letter, Aug. 23) and plumps for the double vote for non-resident businessmen, he says he is not a businessman himself. He represents clients.

Doesn't everyone in his or similar businesses do that? As for the taxes businessmen pay and complain so loudly about, don't we all pay taxes, excepting juveniles and indigents? The businessman may pay more but do we ever hear a peep about the profits he reaps?

Housing costs were the largest contributor to inflation in the country in recent months, the Consumer Price Index reports. In our area homes are out of reach for anyone but millionaires. But Mr. Holmes feels businessmen can contribute "valuable" ideas to our local and provincial governments. Do we need this kind of advice?

He counsels "right thing" people to support the double vote for the already advantaged businessman. In fact, all thinking people should protest this iniquitous and unjust bill with all vigor. — J. W. Thompson, 647 Michigan Street.

Week's Trading at Vancouver

Distributed by The Canadian Press
Week ending Friday, Aug. 29, 1980

Quotations in cents unless marked $. Odd lot sales marked z. Net change is from last week's close of same lot type.

Stock	Sales	High	Low	Close	Net Ch'ge	1980 High	1980 Low
	Resource and Development						
Wasn Mng	15100	480	435	480	+20	6¼	390
Abella Res	14700	179	130	170	+35	300	120
Action	81300	161	115	160	+45	290	115
Aero enrgy	261100	280	240	260		280	240
Agassiz	13133	190	175	190	+15	210	135
Alpha	42500	115	100	115	+5	165	85
Alex	23175	169	155	160	+5	180	85
Amca Ind	25500	355	340	350	+5	405	325
Amer Fluor	260936	825	695	815	+135	850	270
Amr Pymd	81716	600	490	560	+ 60	600	200
Amflo	83279	600	490	575	+100	900	155
Anchor	43520	1550	1350	1550	+ 871	550	170
Andex Mns	261100	123	90	104	+4	140	55
Anglo Bom	17375	300	285	295	—5	450	150
Arcadia Ex	104005	65	60	65	+3	107	37½
Argo Gold	10000	850	725	850	+100	875	545
Argyll Res	15600	320	275	300	—5	400	235
Arizona Svr	9333	660	620	630	—	2090	610
Artesian	55175	420	375	405	+30	425	300
Ascot Pete	14550	550	490	500	—	2550	165
Avino	17500	210	195	200	—5	5⅜	140
Azure	24900	85	75	85	+7	175	70
Banner	136200	435	420	420	+5	5½	280
Bar	55527	430	325	430	+85	430	325
Barrier Rf	30600	80	75	78		180	70
Bathurst N	7600	175	160	165	+5	250	125
Belechase	4000	95	95	95	+5	95	85
Bell Molyb	11000	90	80	80	—10	100	65
Belmoral	7350	$23	21	23		40¼	13
Benpel	8000	33	30	33	+3	74	28
Benson	85500	44	38½	43	—1	95	26
Betina	44300	235	210	215	—15	260	85
Bianca Res	73050	275	220	272	+32	5⅜	220
Bison	2	45	45	45		135	31
Blk diamnd	23683	105	99	105	+3	190	95
Blackdme	9700	235	225	235	+5	450	220
Black Giant	20700	105	95	100		160	70
Blue sky	34854	$11⅝	11	11¼	— 1/8	14¼	7¾
Bluesky a	3650	$11½	11⅜	11⅜		12⅜	10¼
Brace	26166	72	69	71	+3	105	49
Brent	94445	$11⅛	10	10½	+ 3/8	16	8¾
Brican Res	14880	330	300	310	—15	5	250
Cdn Res	62500	72	61	61	—6	150	52
C-I Expnda	16000	70	60	61	—2	235	60
BX Dev	11520	1087	1000	1037		1100	370
Caledonia	23740	560	525	555	+ 15	650	275
Cdn Brrnca	1030	450	400	425	—25	6⅛	375
Cdn Nat res	1000	$20⅜	20⅜	20⅜		21⅞	9⅜
Cdn ponder	2460	450	410	410	—30	5⅞	350
Canalta	41500	125	105	107	—8	162	70
Canbec	10200	120	100	115	—9	140	100
Carolin	17316	$29½	24	29	+5	29½	12½
Casino	14500	55	53	55	+2	120	45
Castle	7725	600	550	550		725	455
Caulfield	57200	170	150	166	+1	200	150
Celico Res	5740	510	450	470	—	30525	185
Chartest	39300	56	48	48	—4	100	30
Charriot	39885	335	300	300	—10	420	140
Cheyenne	24680	280	255	280	+15	490	255
Chilco	8370	310	300	300	—10	450	290
Chromex	2500	31	30	31		50	20
Cima Res	12341	155	146	151	—1	275	140
Cities Minl	108000	46	40	46	+1	70	28
Clayton	16700	115	105	115	+10	145	105
Claymore	21300	79	68	68		90	46
Cobre	34600	95	87	90		238	78
Colby Mns	59625	485	460	485	+25	485	145
Colemn pc	1300	25	25	25		35	20
Colonial	20760	555	525	535	—	5625	420
Comet Ind	100	70	70	70		120	35
Commwlth	3500	50	50	50		85	42
Conam Res	46950	110	88	88	—17	395	64
Conbeau	22000	55	50	50		70	37
Con Bound	11600	90	85	90		170	67
Con Cinola	7500	1275	1200	1237	—	372	175
Con Five Str	20000	320	290	320	+30	425	250
Con Orofino	2850	300	260	300	+30	325	225
Con Slr Butt	10500	40	36	36	—1	75	29
Con Slr Rdg	25800	120	110	110	—10	165	100
Con Trn Col	29400	50	35	49½	+ 14½	155	30
Cont Svr	17902	700	637	675	—	2510	545
Cpr Giant	36800	350	325	340	—10	355	125
Cpr Lake	437250	370	275	370	+100	390	40
Crallat	47500	625	575	600	+	1275	370
Cornwall	120950	962	775	900	+ 120	962	370
Corporate	180100	211	170	200	+32	220	120
Cosmos	85800	149	105	140	+30	149	40
Coynex Dev	4400	125	115	120		200	100
Cream	20500	95	90	90	—3	190	72
Cube Res	12900	95	80	86	+6	175	55
Cusac Ind	34317	600	550	580	+	3079	425
Dankoe	5215	290	265	290	+25	6¼	260
Damascus	253051	165	127	160	+33	165	80
Darkhawk	40000	110	90	105	+15	130	65
David Mnrl	54814	$11¼	8¾	11¼	+2	11¼	4½
Davenport	5500	60	55	60	+5	90	40
Davis Keys	1050	45	45	45	+5	120	38
Delta Pete	36250	485	460	480	+5	7½	375
Diepdame	20600	170	159	161	—6	295	110
Dolly vrdn	8772	420	405	420	+40	7	375
Dora Ex	39350	190	150	155	—30	300	90
Dorado Res	42400	63	55	55	—10	80	55
Dual Res	18500	110	100	110		200	72
Dunganon	10500	41	41	41	—4	78	30
Dusty Mac	1200	475	450	475		875	135
Eagle Rvr	14000	155	145	155	+5	185	38
Early Bird	18000	32	30	30		60	23
El Coco	7450	800	750	762	—	12850	560
Energex	19900	320	300	315	+15	400	285
Enex	223200	325	245	270	+24	325	94
Enterpris	27740	160	150	152	+2	290	125
Equity Svr	5500	$40	38⅛	39⅛	— 7/8	44½	25
Eurocn vnt	292120	570	500	525	+	25570	200
Forum Res	5300	135	105	135	+28	240	55
Futurity	7000	36	35	35	—1	70	33
Galveston	10600	250	230	230	—20	455	230
Gaslite	4050	225	210	210	—15	250	210
Gen Engy	15226	630	620	625		630	90
Geodome	35050	215	200	215	+15	350	135
Giant Ex	51400	180	151	179	—6	195	25
Gibraltar	100	$15⅞	15⅞	15⅞		16	10¼
Glamis Gld	6602	275	270	275	—5	425	80
Global	40100	112	90	105	+12	124	30
Goldbelt	11500	335	320	325	+5	410	139
Gldn Gate	13800	157	147	153	+6	300	75
Golex	31000	65	60	63	—2	200	60
Gowganda	66000	110	95	95	—10	150	50
Gt Nor Pete	18000	70	65	70	+5	170	59
Grt Pac	2000	200	175	200		370	155
Greenwod	68150	620	540	620	+	856	210
Groundstr	41425	294	250	265	—27	360	85
Grove Ex	34500	375	360	365		385	230
Hallmark	22700	60	53	60		155	52
Hecate Gld	13551	105	96	96	—4	180	50
Hiland Crw	17031	159	148	148	—6	214	120
Highwood	167950	240	220	230	+10	280	101
Hist Vent	2700	150	140	140	—11	225	75
Ice Station	56700	152	135	150		185	110
Imprl Met	8000	86	75	86	+6	195	45
Initial	6400	70	65	65	—5	95	53
Intercep	2300	225	225	225		235	140
Intermet	19900	135	125	125	—5	135	120
Itl Brnmac	129900	190	146	170	+9	240	34
Intl makao	7200	165	150	160	+10	230	145
Itl Shasta	6000	149	138	140		178	135
Intl Stanrd	15200	240	225	240	+5	265	58
Invex Res	69100	198	164	175	+10	310	155
Iona Silver	32500	305	240	276	—24	6½	240
Jet Star	41200	270	225	240	—30	375	170
Joy Ind Ltd	14220	250	230	230		300	15
Jubilee Ex	63728	83	75	79	—1	105	50
Kamad	26200	150	140	142	+2	350	110
Kandahar	80856	375	330	375	+40	375	120
Karin Lake	21000	62	59	60		140	51
Keith Cpr	68500	63	50	56	—4	98	35
Kelly	5800	165	146	165	+15	250	105
Kent Engy	18300	75	72	73	+3	142	57
Klondex	5790	145	125	145	+5	240	85
Knoby Lak	27475	250	195	210	—40	350	124
La Teko res	14500	57	55	56	+1	170	50
Laco Res	11800	102	86	88	—8	165	74
Lansco pet	72300	100	70	90	+15	100	66
Lar Petr	13050	240	220	223	—17	310	130
Liberty	14450	325	300	305	—5	5⅜	285
Lincoln	58500	1062	937	1000	+ 301	062	281
Lion Mines	118123	260	200	260	+25	395	130
Logtung	700	300	300	300	—10	420	225
Lorcan	20660	420	380	420	+40	455	160
Lornex	425	$55	52⅞	55	—3	58	34
M cp Res	7800	102	100	102	—1	165	55
M M Prcpn	33000	77	65	69	+4	99	51
Macfie	29000	305	245	285	—15	360	205
Mcln Expl	2100	125	125	125		230	100
Magnum	1500	63	62	63	+7	105	51
Manchstr	8800	62	60	60	—1	105	55
Marbaco	4000	110	100	110		180	80
Marge Entr	13000	28	25	26	—5	75	19
Mark V	5600	83	80	80	—10	160	70
Mvrck	4625	425	405	415		6⅜	250
May Ralph	28208	245	190	245	+50	275	149
Mconl Peel	5900	70	60	70	+10	79	27
Meston Lke	21050	550	525	540		610	185
Mid canada	204750	195	161	190	+22	195	115
Mid Mtn	12000	78	75	78	+3	165	70
Mid North	5500	47	45	45	—5	90	41
Molco ind	28050	925	837	850	—	7525	410
Monogrm	4410	450	400	425	—25	6	400
Mont Grnd	20850	670	610	650	—	151025	525
MOS	1500	90	90	90		115	60
Mosq Crk	31160	505	490	505	+	1050	385
Mt Wash	4000	30	23	23	—7	45	20
Mtneer M	21500	45	39	44	+1	80	35
Mundee	119000	124	115	115	—9	201	80
Musto Ex	30700	145	130	140	+2	250	105
Mutual Res	6700	90	82	85		220	80
NWGro Pr	57	183	183	183		200	165
Nesbitt Mn	4500	130	120	120	+5	230	100
New Aston	16800	155	145	150		220	115
N Cinch	62370	290	250	285	+35	300	121
Nwcst Slvr	411171	222	156	195	+33	225	91
N Frontier	45800	535	470	485	—	40775	380
Newhawk	17200	95	80	90	+9	130	75
New Minex	11400	250	220	230	—10	465	185
New Nadna	4600	165	150	165		320	100
N Privtr	14740	55	50	50	—3	85	33
New Scope	5713	125	115	125	+5	200	100
New tyee	14000	65	56	60		100	50
Ni Cal Dev	23665	$11⅞	10½	11½	+ 7/8	18½	8½
NMX	3000	95	95	95	—5	110	35
Norco	23470	415	365	415	+30	5	270
Norex Res	73800	87	71	85	+15	160	60
Nor Quest	14475	300	270	270	—30	365	175
Nortek En	25300	$12	11	11	— 3/4	12½	5¾
Northair	46288	500	450	470	—	2962	390
Na power	110100	295	260	295	+34	315	250
NA Rare	20500	39	30	39	+14	45	20
N Hart res	81100	49	43	43	—6	70	27
NS Res	78820	475	370	450	+15	6	350
NW Vent	7230	119	105	106	—4	170	90
NRD Mng	30800	450	420	450	+15	6¾	143
Nu Energy	33615	$9	8¼	9	+ 1/4	11½	7¼
Nuspar	130840	68	60	60		95	40
Ohio	31879	210	185	185	—15	350	120
O'Lori	17000	40	30	30	—10	75	25
Omni Res	39750	310	273	280	+20	335	180
Osec A	10880	195	175	175	—20	325	150
Pa Cassiar	6188	226	210	220		350	150
Pac Coast	28400	50	42	50	+5	125	40
P Cypress	67400	420	380	390	—20	5¼	199
Pacific Fm	22500	215	190	205	+25	230	85
Pac seadrft	11649	100	95	95	—1	100	92
Pa Acheron	30000	41	39	41	+5	68	37
Pan Arctic	6700	230	215	225	+15	5	200
Prgn Res	298400	420	310	385	+75	420	155
Pthfndr	177000	58	46	58	+14	80	38
Pegasus	15500	785	755	775	+	10950	537
Pen west	7300	240	215	215		270	215
Peoples oil	4500	125	105	120	—10	175	105
Peppa	7000	55	45½	50	—5	58	40
Perry Rvr	25000	110	76	105		136	41
Pipar Pete	20700	515	450	475	—	19975	450
Plains P	24301	160	152	160		250	150
Prairie ene	3600	380	360	370	—10	6½	330
Princess	15000	41	39	41	+1	95	25
Prism Res	62855	425	370	425	+25	6¾	370
Pyx exp	35815	139	115	134	+11	180	100
QC Expl	17000	70	64	70	+5	190	55
Quartet	7500	525	500	525	—	12550	440
Queenstk	3100	$6⅛	6	6		10⅞	5½
Quintaine	36100	395	360	375	+5	7	305
Quinstar	22750	260	245	250	—8	360	110
Quinto Mng	18500	93	86	86	—2	112	86
Rainier	4200	400	370	400	+5	475	175
Redfor Mn	94200	175	150	175	+15	239	95
Reef res	151800	755	585	750	+150	755	515
Regency	14000	51	50	50	—1	100	41
Reeves	3000	40	37½	37½	—2½	63	21
Regional	15100	200	185	198		200	185
Rex silver	5520	125	108	113	+8	300	99
Rhodes Res	75728	210	190	200	—5	330	150
Rimrck	7500	41	34	34	—6	65	26
Rio Plata	58970	175	140	175	+35	253	105
Risby T	20100	89	78	78	—12	115	71
Riviera Ind	18000	40	33	40	+5	41	13
Robert Mns	17700	69	63	63	—5	85	45
Ronrico	15200	290	280	280	—20	350	280
Rosmac	23400	147	135	140	—5	190	80
Ruth	11120	220	210	210	+10	250	200
Sabina	16100	80	74	80	+3	150	60
Sachem Ex	3100	45	45	38	—8	135	45
Sable	17300	115	110	114	+3	150	60
St elias exp	6700	69	62	69	+4	70	35
Saxton Ind	15100	740	690	700	—	251000	640
Scarboro	19150	410	385	390	—10	5⅞	370
Scot gold	57160	830	680	825	+140	895	490
Scurry	100	$95¼	95¼	95¼		95¼	95¼
Seaforth	163600	230	185	225	+36	350	122
Seatu Ex	7200	85	83	83	—4	180	83
Selkirk	4000	125	110	115	—6	150	65
Seneca	14600	46	43	43	—7	110	41
Shacklin	159200	173	155	160	—3	200	151
Sheba	9000	48	40	40	+1	66	24
Shelter O	20000	210	190	200	+10	210	60
Shld Dev	6400	190	170	185	+20	200	62
Silverado	71853	405	350	405	+45	405	155
S Chief	69600	290	260	290	+25	5⅛	245
Slver Princ	39900	415	350	415	+55	415	300
Slvr Res	19500	38	32	35	+1	81	30
S Stndrd	51400	170	155	164	—6	251	125
Silver Tusk	34400	110	100	102	—3	170	60
Slocan	8500	36	31⅛	33	—4	60	28
Sonor	133850	200	170	200	+20	200	115
Sovrgn Mtl	7100	80	75	75	—2	195	60
Stall Lak	14400	110	100	100		155	85
Stampd	4100	$5¾	5⅜	5⅜	—	1/4	9	5
Stand Skat	2730	85	72	72	+4	135	61
Suneva Res	279602	120	85	111	+28	120	50
Sunexco	1040M	695	465	660	+185	695	110
Suzie Mng	16500	104	95	100		225	95
Swetwater	41200	270	240	245	—28	340	149
Sydney Dev	3000	80	75	75	—5	110	50
Syn Trac	1000	30	30	30		60	13
Table Mtn	12200	80	70	70	—10	113	65
Tx Resce	10000	41	40	41	+5	60	23
Tacoma res	4200	30	29	29	—1	71	25
Taseko	126400	99	75	98	+22	145	45
Taurus R	11700	480	450	475	+25	5	225
Tay Rvr	41000	140	95	140	+46	140	70
Tmgami	8375	$18	16½	16½	—1¼	18½	6¼
Terato	79500	250	220	250	+20	250	95
Terra Mng	22142	800	775	790	—	101500	600
Thor Expl	15250	280	250	270		400	180
Thundrwd	72496	130	115	120	—5	160	74
Tinta Slv	39750	420	375	400	+20	5	298
Tourngn	11300	335	325	330	—10	450	200
Tracer Res	21121	360	315	345	+35	450	305
Transcolt	39275	410	385	395	—5	8¼	300
Tcon Res	500	50	50	50	—1	59	36
Trident Res	31750	250	232	240		250	165
Trio Res	55200	420	380	400	—25	425	200
Tri Power	6600	310	275	280	—20	360	190
Tri Star	4100	320	305	315	+5	5	300
TRV	34880	$13¼	11¼	13¼	+ 13/4	39⅝	11
Tundra	16425	91	83	85	—5	300	80
20th Centry	44000	475	415	475	+20	9½	305
UCambrg	50760	61	56	57	—1	70	26
Unitd Frtn	23120	50	45	47		65	26
U Hearne	9854	$11½	11	11½	— 1/8	13	7
U Ravore	3500	36	35	36	+2	74	31½
U Westld	120900	$12⅜	11	12⅜	+ 3/8	14	4½
Val Co	678	$23½	22¾	22¾	— 3/4	29	17¾
Vat Pt L	5900	116	115	115	—1	180	101
Vntor Res	38550	150	135	135	—12	210	105
Veronex R	269310	280	200	230	+30	280	69
Vestor Ex	28500	80	66	66	—14	175	66
Waddy lake	191750	420	340	340		420	210
Warrior	29600	525	450	515	+	55550	325
Wasp intl	6100	160	145	145	—10	165	120
Wicome	20700	200	188	188	—7	285	145
West Adera	625	70	70	70	—5	75	40
Wstn Warn	12550	280	240	255	—25	300	85
Westfort	5560	$8¾	8	8	— 3/4	12	7/8
Wsgth Pete	21070	475	425	465	+40	6¼	325
Westley	16015	400	370	400	+30	5¼	175
Westmnt	11450	790	750	750	—	401050	675
Westwd en	25020	375	310	365	+25	485	300
Wharf	38075	750	710	750	+	20835	310
Windmill	82350	133	129	130	—5	150	100
Ykn Rev	79100	70	60	60	—5	125	55
Yukon Gold	85200	140	130	140	+5	180	95
Zenith	60800	150	130	130		480	80
Zenore	58700	66	61	62		90	50
Zone pet	17000	260	240	240	—14	340	120
Warrants and Rights							
Amflo w	104000	110	68	105	+50	110	32½
Arcadia w	129900	10	8	10	+1	12	7
Argo gold w	9500	40	25	40	+10	130	10
Arzna w	32000	61	55	55	—5	65	45
Artsian w	44500	125	107	115	+5	125	60
Bianca w a	15400	8	7	8	+1	35	6
Blackdm w	15000	18	14½	15	—4	35	14½
Caulfd w	80900	25	20	22	—2	30	20
Cni w	21500	3	2	3	—2	13	2
Cobre w	28800	15	11	15	—1	110	11
Corp oil w	134100	45	30	45		45	30
Damascs w	239500	70	46	66	+23	70	33
Dorado w	12700	18	13½	19½	+4½	33	13½
Geo w	11700	25	20	25	+10	25	15
Greenwd w	12800	201	175	201	+27	201	30
Intl bren w	16800	50	35	35	—15	82	35
Kamad wts	56500	15½	9	15½		95	5
Liberty b	6200	1	1		3/4 + 1/2	40	1/4
Lion w	11400	35	27½	35	+2	36	10
Mid cda w	113700	90	63	85	+18	90	45
Mim w	14000	17	14	15		18	6
P cypress w	32600	33	20	33		33	20
Pan ach w	2000	7	7	7	—1½	12	6
Par w	259050	90	40	70	+30	90	15
Pgs Exp wt	6000	50	40	50		190	20
Pen west w	22730	35	30	32	—4	60	30
Reef w	316800	70	41	63	+18	70	30
Regional w	5000	19	19	19		19	
Rosmac w c	19400	25	20	25		25	20
Scarboro w	8200	100	55	100		100	55
Seaforth w	20500	20	8	10	+5	47½	5
Svr Chief w	4100	1		1	1/4	71	1/4
Taseko w a	159600	20	8	8	+13	20	6
Taurus w	18700	25	20	25	—	½	39	15
Thundrw w	4000	35	30	30	—7	42	12
U wstld w	62200	195	100	191		205	30
Waddy w	126500	275	190	200	+2	275	74
Yukon gd w	52500	22	18	22	+4	22	14
Ykr rev w	53000	9	5	8		21	5
Znore Wts	72500	17	14	17	+2	18	10

Total sales, resdv: 17,224,857
177 Advances, 149 Declines, 69 Unchanged

INDUSTRIALS

Ambasadr	275	125	125	125		125	110
Ardiem A	1000	21	21	21		31	20
Auto Mar El	1325	$6¾	6¾	6¾		7	5½
Balco	4250	$7½	7¼	7¼	— 1/8	9⅜	4½
Bk Montrl	321	$29⅜	29⅜	29⅜		29⅜	28
Bcric	216026	700	675	690		925	600
Buckinhm	1100	$150	130	150		150	75
Cdn Imp Bk	200	$28⅞	28⅞	28⅞		28⅞	26¼
Cdn Javelin	9596	150	140	150		190	89
Canfor p a	1000	$5¾	5¾	5¾	+ 1/4	6⅛	4¾
Canlan inv	512	$7⅞	7⅞	7⅞		8½	7
Computrx	3500	20	20	20		30	15
Daon Dev	11100	$10½	10¼	10¼	+ 1/8	11	5
Ghi Mtg Inv	1608	$11	11	11		12	10½
Gf Nat Land	3000	110	108	108	—7	131	95
Gregory	300	$7½	7½	7½	+ 1/4	7½	5¼
Grouse	900	65	65	65		85	45
Hal Roach	2974	400	350	350	—50	450	210
Kaiser	100	$32	32	32	—1½	39	30
Keg Rest	7474	325	310	320	+20	325	140
K cycle ltd	5000	210	200	205	+5	284	200
M B	1300	$34¼	34	34	— 1/8	34½	25¼
NW Spets	75	345	340	345		375	300
Potter A	9357	135	130	130		162	125
Proflex	15

business and finance

Options

Friday

Closing prices of all-traded options. Sales unit is 100 shares. P denotes puts. (Trans-Canada options combine Montreal and Toronto exchange option trading):

Options			Vol	Int	Last	Close
Ab Prc	Fb	17½	11	178	$3⅜	$20⅜
Ab Prc	Fb	22½	2	394	90	$20⅜
Ab Prc	My	22½	126	127	100	$20⅜
Ab Prc	Nv	17½	5	105	$3½	$20⅜
Ab Prc	Nv	22½	10	790	30	$20⅜
Ab Prc	Nv	25	10	191	10	$20⅜
Alcan	Fb	40	3	308	$2¼	$36½
Alcan	Nv	25	3	76	$11¾	$36½
Alcan	Nv	30	10	209	$6	$36½
Alcan	Nv	30 p	3	66	75	$36½
Alcan	Nv	35 p	7	149	$2⅜	$36½
Alcan	Nv	37½	76	396	165	$36½
Alcan	Nv	37½p	1	79	$3½	$36½
Alcan	Nv	40	195	501	110	$36½
Alt GA	Nv	25	3	37	$7⅛	$32⅞
Alt GA	Nv	35	2	946	75	$32⅞
Aqutin	Mr	70 p	1	18	$13	$58½
Aqutin	Sp	55	3	269	$4½	$58½
Aqutin	Sp	60	2	292	170	$58½
Aqutin	Sp	60 p	3	27	$2½	$58½
Aqutin	Sp	65	23	598	75	$58½
Aqutin	Sp	65 p	1	60	$6¼	$58½
Aqutin	Sp	70	5	292	50	$58½
Aqutin	Dc	55	5	31	$8	$58½
Aqutin	Dc	55 p	5	14	$3	$58½
Aqutin	Dc	60	8	139	$6	$58½
Aqutin	Dc	60 p	4	96	$5⅛	$58½
Aqutin	Dc	65	29	265	$3½	$58
Aqutin	Dc	65 p	1	19	$7⅜	$58½
Aqutin	Dc	70	5	155	$2⅛	$58½
Asama	Ja	22½	7	277	$2¼	$21⅜
Asama	Ja	25	1	554	155	$21⅜
Asama	Ap	20	1	50	$4½	$21⅜
Asama	Ap	22½	5	25	$3½	$21⅜
Asama	Oc	20	1	154	$2½	$21⅜
Asama	Oc	22½	3	550	120	$21⅜
Asama	Oc	22½p	20	152	175	$21⅜
Asama	Oc	25	11	1205	55	$21⅜
Asama	Oc	27½	5	436	20	$21⅜
Bell Can	Fb	17½	100	167	$2	$19¾
Bell Can	Fb	20	40	602	60	$19¾
Bell Can	Fb	20 p	4	65	115	$19¾
Bell Can	My	22½p	5	5	$3½	$19¾
Bell Can	Nv	20	10	1242	25	$19¾
Bk Mtl	Fb	25	4	270	$4½	$28⅞
Bk Mtl	Fb	30	12	985	150	$28⅞
Bk Mtl	Nv	25	1	301	$4	$28⅞
Bk Mtl	Nv	30	18	1336	80	$28⅞
Bk NS	Mr	32½	10	88	$2½	$32
Bk NS	Mr	35	10	30	135	$32
Bk NS	Sp	30 p	10	38	30	$32
Bk NS	Sp	32½	3	37	45	$32
Bk NS	Dc	32½	10	110	170	$32
Bow Val	Ja	15	80	261	$8½	$22¾
Bow Val	Ja	20	1	349	$4⅛	$22¾
Bow Val	Ja	20 p	22	104	125	$22¾
Bow Val	Ja	25	58	666	$2	$22¾
Bow Val	Ja	25 p	1	30	$4¼	$22¾
Bow Val	Ja	27½	26	375	150	$22¾
Bow Val	Ap	22½p	2	18	$3	$22¾
Bow Val	Ap	25	50	411	$3½	$22¾
Bow Val	Ap	27½	6	148	$2¾	$22¾
Bow Val	Oc	15	23	770	$7¾	$22¾
Bow Val	Oc	18½	10	540	$4⅜	$22¾
Bow Val	Oc	20	100	2083	$3¼	$22¾
Bow Val	Oc	20 p	6	265	75	$22¾
Bow Val	Oc	21⅝	4	946	175	$22¾
Bow Val	Oc	21⅝p	5	103	90	$22¾
Bow Val	Oc	22½	131	1743	$2¼	$22¾
Bow Val	Oc	22½p	17	218	150	$22¾
Bow Val	Oc	25	266	3979	115	$22¾
Bow Val	Oc	25 p	10	158	$4	$22¾
Bow Val	Oc	27½	37	1739	60	$22¾
Bow Val	Oc	27½p	5	44	$6	$22¾
BP Can	Oc	45	1	385	$2	$43¾
Brscn A	Fb	30	2	209	$2⅛	$29¼
Brscn A	Fb	32½	10	12	150	$29¼
Brscn A	Nv	25	5	258	$4½	$29¼
Brscn A	Nv	27½	1	359	$2⅜	$29¼
Brscn A	Nv	30	14	399	150	$29¼
CanP E	Fb	25	5	88	$6	$29⅞
CanP E	Fb	27½p	3	10	140	$29⅞
CanP E	Fb	30	1	15	$2½	$29⅞
CanP E	Fb	32½	55	56	190	$29⅞
CanP E	Nv	22½	3	206	$7½	$29⅞
CanP E	Nv	25	2	457	$5¼	$29⅞
CanP E	Nv	27½	10	94	$2¾	$29⅞
CanP E	Nv	27½p	10	33	110	$29⅞
CanP E	Nv	30	50	246	150	$29⅞
CanP E	Nv	30 p	1	3	$2¼	$29⅞
CBth A	Oc	15	2	95	$2¼	$16¾
CP Ltd	Fb	40	2	52	$8	$47¾
CP Ltd	Fb	45	1	103	$4⅜	$47¾
CP Ltd	Fb	50	5	62	$2⅛	$47¾
CP Ltd	My	45	2	11	$5	$47¾
CP Ltd	Nv	40	4	410	$7⅛	$47¾
CP Ltd	Nv	45	18	410	$3½	$47¾
CP Ltd	Nv	45 p	14	78	120	$47¾
CP Ltd	Nv	50	16	639	110	$47¾
D Pete	Ja	70	2	152	$3¼	$85
D Pete	Ja	80	12	221	$12½	$85
D Pete	Ja	80 p	13	101	$4⅛	$85
D Pete	Ja	85	19	164	$9½	$85
D Pete	Ja	90	55	1267	$7⅜	$85
D Pete	Ja	95	7	115	$5¾	$85
D Pete	Ap	85	2	19	$13	$85
D Pete	Ap	90	39	113	$11	$85
D Pete	Ap	95	1	187	$8½	$85
D Pete	Oc	55	6	260	$30¼	$85
D Pete	Oc	60	2	280	$24¾	$85
D Pete	Oc	65	1	354	$21¼	$85
D Pete	Oc	70 p	10	129	100	$85
D Pete	Oc	75	10	959	$11¾	$85
D Pete	Oc	75 p	8	201	165	$85
D Pete	Oc	80	26	1442	$9⅛	$85
D Pete	Oc	80 p	24	337	$27⅛	$85
D Pete	Oc	85	91	2252	$6	$85
D Pete	Oc	85 p	6	320	$5	$85
D Pete	Oc	90 p	1	201	$7¼	$85
D Pete	Oc	95	34	1073	$3¼	$85
D Pete	Oc	95 p	1	88	$10½	$85
Denis	Ja	55	25	63	$3¾	$50
Denis	Oc	45	1	297	$6¾	$50
Denis	Oc	50	13	407	$3⅛	$50
Denis	Oc	55	43	665	175	$50
Denis	Oc	55 p	7	15	$6	$50
Dom M	Ja	70	2	8	$62¼	128½
Dom M	Ja	140	1	8	$10½	128½
Dom M	Ap	130	12	20	$19¾	128½
Dom M	Ap	140	5	13	$16½	128½
Dom M	Oc	90	2	75	$39	128½
Dom M	Oc	110	1	90	$22	128½
Dom M	Oc	120	1	118	$14	128½
Dom M	Oc	130	5	96	$8¼	128½
Dom M	Oc	140	1	73	$5	128½
DTex	Mr	15	5	5	125	$14¼
DTex	Dc	15	6	269	50	$14¾
Gnstar	Ap	32½	25	5	57	$38¼
Gnstar	Ap	40	3	31	$2¾	$38¼
Gnstar	Oc	32½	5	114	$5⅝	$38¼
Gnstar	Oc	35	10	50	$3⅝	$38¼
Gulf C	Fb	27½	33	249	$5½	$29½
Gulf C	Fb	27½p	9	62	180	$29½
Gulf C	Fb	30	81	871	$4⅜	$29½
Gulf C	Fb	30 p	20	345	$2⅞	$29½
Gulf C	Fb	32½	33	554	$3	$29½
Gulf C	Fb	35	27	1134	$2⅜	$29½
Gulf C	My	30	14	94	$5¼	$29½
Gulf C	My	32½	8	53	$4½	$29½
Gulf C	My	35	6	40	$3¼	$29½
Gulf C	Nv	24	3	258	$6¾	$29½
Gulf C	Nv	26	290	902	$5	$29½
Gulf C	Nv	26 p	5	292	75	$29½
Gulf C	Nv	27½	15	129	$4½	$29½
Gulf C	Nv	27½p	6	148	100	$29½
Gulf C	Nv	28	40	1237	$4	$29½
Gulf C	Nv	28 p	20	248	120	$29½
Gulf C	Nv	30	185	2817	$2⅞	$29½
Gulf C	Nv	30 p	41	801	$2	$29½
Gulf C	Nv	32	95	2898	$2	$29½
Gulf C	Nv	34	108	4323	150	$29½
Gulf C	Nv	34 p	1	194	$4½	$29½
Gulf C	Nv	36	215	3522	85	$29½
Gulf C	Nv	36 p	10	57	$6¼	$29½
Gulf C	Nv	38	106	3695	65	$29½
Gulf C	Nv	38 p	1	1	8	$9
HB Mn	Sp	30	2	107	60	$29¾
HBOG	Fb	30	5	100	$6¾	$34
HBOG	Fb	40	5	333	$2⅜	$34
HBOG	My	40	4	6	$3⅜	$34
HBOG	Nv	30	10	68	$5½	$34
HBOG	Nv	32½	4	208	$3¾	$34
HBOG	Nv	32½p	4	18	150	$34
HBOG	Nv	35	59	374	$2⅞	$34
HBOG	Nv	35 p	4	11	$2⅛	$34
HBOG	Nv	40	33	508	120	$34
Husky	Ja	14¼	4	24	$4⅜	$17¾
Husky	Ja	15	20	228	$4⅞	$17¾
Husky	Ja	17½	36	369	$2¼	$17¾
Husky	Ja	20	18	794	155	$17¾
Husky	Ap	17½	57	218	$2¾	$17¾
Husky	Ap	20	22	328	$2⅜	$17¾
Husky	Oc	13⅜	3	204	$4½	$17¾
Husky	Oc	15	14	456	$3⅛	$17¾
Husky	Oc	17½	20	1883	145	$17¾
Husky	Oc	20	37	1586	70	$17¾
IAC	Mr	12½	4	94	80	$10⅞
IAC	Dc	12½	5	121	40	$10⅞
Inco	Fb	22½	5	488	$7	$28¾
Inco	Fb	27½	26	379	$3¾	$28¾
Inco	Fb	27½p	3	51	$2½	$28¾
Inco	Fb	30	23	825	$2⅜	$28¾
Inco	My	30	5	43	$3⅜	$28¾
Inco	My	30 p	2	2	$4½	$28¾
Inco	Nv	22½	5	112	$6¾	$28¾
Inco	Nv	25	4	1001	$4⅝	$28¾
Inco	Nv	27½	57	1804	$2⅞	$28¾
Inco	Nv	27½p	6	101	165	$28¾
Inco	Nv	30	75	2185	160	$28¾
Inco	Nv	32½	36	607	80	$28¾
Inco	Nv	35	31	489	60	$28¾
IOil A	Fb	40	23	271	$5½	$40⅞
IOil A	Fb	45	21	508	$2⅜	$40⅞
IOil A	Fb	50	24	249	150	$40⅞
IOil A	My	40	5	7	$6¼	$40⅞
IOil A	My	45	5	23	$3½	$40⅞
IOil A	Nv	39⅜	71	909	$3¾	$40⅞
IOil A	Nv	39⅜p	6	204	150	$40⅞
IOil A	Nv	44⅜	153	2830	160	$40⅞
IOil A	NV	49⅜	20	1472	65	$40⅞
Kaiser	Ja	30	1	29	$4½	$32⅜
Kaiser	Ja	32½	3	38	$3¼	$32⅜
Kaiser	Ap	32½	3	36	$4⅞	$32⅜
Kaiser	Ap	35	4	39	$3⅜	$32⅜
Kaiser	Oc	32½	11	101	175	$32⅜
Kaiser	Oc	32½p	1	51	125	$32⅜
Kaiser	Oc	40	148	401	50	$32⅜
MB Ltd	Fb	32½	160	203	$3⅜	$33½
MB Ltd	Nv	30	11	242	$4	$33½
MB Ltd	Nv	35	91	177	145	$33½
Moore	Fb	35	2	102	$4⅞	$38¼
Moore	Nv	35	20	76	$4⅜	$38¼
Nat Bk	Fb	12½	20	218	190	$13⅜
Nat Bk	Nv	12½	4	251	110	$13⅜
Nor Tel	Ap	35	2	2	$6½	$38½
Noran	Fb	22½	10	306	$6⅜	$28¼
Noran	Fb	25	110	385	$4¾	$28¼
Noran	Fb	27½	38	286	$3⅛	$28¼
Noran	Fb	30	32	438	$2	$28¼
Noran	My	27½	13	26	$3¾	$28¼
Noran	My	30	1	55	$2⅜	$28¼
Noran	Nv	22½	50	398	$6	$28¼
Noran	Nv	25	20	679	$4	$28¼
Noran	Nv	27½	205	3028	$2⅛	$28¼
Noran	Nv	27½p	7	72	150	$28¼
Noran	Nv	30	63	1663	100	$28¼
Noran	Nv	32½p	7	19	$5	$28¼
Norcn	Fb	40	50	125	125	$35¾
Norcn	Nv	35	1	704	$2⅜	$35¾
Norcn	Nv	40	50	476	35	$35¾
Powr C	Fb	15	1	220	$3⅛	$16¾
Powr C	Fb	20	20	20	45	$16¾
Powr C	Nv	17½	5	260	70	$16¾
Powr C	Nv	20	10	54	20	$16¾
Rang	Ja	40	2	49	$6	$40
Rang	Ja	45	6	246	$3¼	$40
Rang	Ja	45 p	1	13	$6	$40
Rang	Ap	40	10	15	$7½	$40
Rang	Oc	35	1	369	$6	$40
Rang	Oc	40	82	381	$3⅜	$40
Rang	Oc	40 p	4	88	$2⅜	$40
Rang	Oc	45	8	519	150	$40
Roy Bk	Ja	55	10	134	$2	$53¼
Segrm	Ap	65	1	19	$7½	$66
Segrm	Oc	60	1	389	$6	$66
Segrm	Oc	65	35	1049	$3¾	$66
Segrm	Oc	70	20	511	$2⅛	$66
Shell C	Fb	30	3	232	$3¼	$30⅝
Shell C	Fb	35	5	379	150	$30⅝
Shell C	My	30	5	59	$4½	$30⅝
Shell C	My	35	5	65	$2¼	$30⅝
Shell C	Nv	27½	1	178	$4	$30⅝
Shell C	Nv	27½p	5	16	70	$30⅝
Shell C	Nv	30	26	462	$2⅜	$30⅝
Shell C	Nv	30 p	1	31	160	$30⅝
Shell C	Nv	32½	6	586	130	$30⅝
Shell C	Nv	35	12	1322	60	$30⅝
Stlco A	Fb	30	25	163	$6⅜	$34⅞
Stlco A	Fb	32½	24	416	$4⅜	$34⅞
Stlco A	Fb	35	1	409	$2¾	$34⅞
Stlco A	Fb	40	23	279	125	$34⅞
Stlco A	Nv	25	5	291	$9¾	$34⅞
Stlco A	Nv	30	10	575	$5½	$34⅞
Stlco A	Nv	32½	42	632	$3½	$34⅞
Stlco A	Nv	35	52	368	$2	$34⅞
Stlco A	Nv	40	33	424	65	$34⅞
Total P	Ja	25	30	102	$5	$28
Total P	Ja	25 p	1	74	110	$28
Total P	Ja	30	3	449	$2½	$28
Total P	Ja	32½	1	71	160	$28
Total P	Oc	25	1	308	$4	$28
Total P	Oc	27½	9	707	$2½	$28
Total P	Oc	30	25	1885	100	$28
Total P	Oc	32½	14	704	60	$28
TrC PL	Nv	25	10	293	50	$24
Wcoast	Dc	12½	238	579	135	$13½
Wlkr C	Mr	25	3	65	$6¼	$29⅝
Wlkr C	Mr	27½	6	64	$4½	$29⅝
Wlkr C	Mr	30	1	453	$2¾	$29⅝
Wlkr C	Sp	27½	7	356	190	$29⅝
Wlkr C	Sp	30	73	1562	50	$29⅝
Wlkr C	Dc	25	10	1678	$5½	$29⅝
Wlkr C	Dc	27½	97	824	$4	$29⅝
Wlkr C	Dc	30	37	1211	$2¼	$29⅝
Wlkr C	Dc	32½	108	130	100	$29⅝

Total volume 7246.
Total open interest 189856.

Active stocks

Friday

Toronto

ACTIVE STOCKS

Stock	Sales	High	Low	Close	Ch'ge
Rovl Trus	320081	$20	19	19	— 5/8
Gulf Can	203473	$30⅜	29	29½	— ½
Bow Valy	99110	$22⅞	21⅞	22¼	+ ½
Can PacEn	94871	$29⅞	28⅞	29⅛	+ ¾
Carling Okf	83355	$12	10½	11⅞	+ 1⅜

Mines and oils

N SentRy	198400	134	124	132	+1
Hydr Expl	120700	130	112	127	+12
Sudb Cont	64485	405	375	400	
St Fabn Cp	59700	70	67	70	+2
Mcadm Mn	49500	72	68	71	+1
Merl Expl	139360	$8⅞	8½	8¼	
Skye Resr	57216	$15½	14½	15	+ ⅜
Coseka Res	48275	$19¼	18	19	+1

New York

ACTIVE STOCKS

Stock	Sales	Close	Ch'ge
Tesoro Pet	382400	41	+ 1½
IBM	378200	65½	+ ½
Gen Food	334900	31¼	+ ⅛
Tex Util	296100	17¼	+ ⅛
Amer TT	293000	53⅜	+ ⅛
DowChem	287400	34⅞	+ ¼
Carling g	s280000	10⅞	+ ⅞
CoastalCp	272100	33	+ 1⅛
Chrysler	268100	9¼	+ 3/8
Cificorp	268100	22¼	
Mobil	263300	69⅞	— ⅛
Schlitz Brw	258300	8¾	+ 5/8
Va ElPow	256500	10⅞	— ⅛
Mattel Inc	255600	12½	+ ¾

Earnings

BBC Realty Investors, for six months ended June 30: 1980, $2,352,550, 45.2 cents a share; 1979, $2,331,192, 45.1 cents a share.

Bethlehem Copper Corp. for three months ended June 30: 1980, $1,556,000, 24.6 cents a share; 1979, $1,677,000, 26.5 cents a share.

Canadian Cablesystems Ltd., for three months ended May 31: 1980, $1,842,000, 9.9 cents a share; 1979, $2,712,000, 16.6 cents a share.

Canron Inc., for six months ended June 30: 1980, $5,659,000, 91 cents a share; 1979, $5,087,000, 85 cents a share.

Cara Operations for three months ended June 30: 1980, $2,084,049, 19 cents a share; 1979, $2,764,661, 25 cents a share.

Carling O'Keefe Ltd., for three months ended June 30: 1980, $16,647,-

Mutuals

TORONTO (CP) — Recent prices of investment funds supplied by the Investment Funds Institute of Canada formerly The Canadian Mutual Funds Association Friday. They are the net asset value per share or unit (NAVPS) last circulated by the fund in accordance with its pricing practice as contained in the prospectus of the fund. n — no sales charge, x — U.S. Fund, y — delayed NAVPS, xd — ex-dividend.

Institute Members	
AGF Group	
Amer Grwth	8.48
CdnGs Enrg	10.14
Cdn Sec Grt	11.49
Cdn Trustd	3.97
Corp Invest	8.19
Corp InvStk	14.90
Grwth Eqty	6.16
Japan	1.03
nMMF	10.21
Opt Equity	5.08
Special	10.19
Bolton Gremply	
Cda Cumul.	12.22
Income Fnd	9.74
Internatl	11.28
Pld Resrc	11.90
Taurus	14.42
Calvin Bullock Gr	
Acrofund	2.67
yBanr Fnd	6.28
CIF	6.41
CIF IncmFd	9.80
Central Group	
yCam Grwth	8.11
yCompound	8.32
yDividend	8.81
yFund 4000	5.89
yIntl Enrgy	3.13
yIntl Grwth	5.90
yIntl Incm	3.92
yNat ResGrt	6.49
yNor Enrgy	5.78
yReven Grwt	4.31
yUnivst	7.68
CSA 'Mgmt, Gr.	
Goldfund	6.02
Goldtrusz	6.87
Confed Group	
Dolp Eqty.	7.23
yDolp Mortge	4.93
Cundill Group	
ySecurity	9.04
Value	7.73
Dynamic Group	
ynDyn Amer	6.02
ynDyn Fnd	16.18
ynDyn Incme	5.69
Eaton-Bay Group	
Comnwlth	21.82
Dividend	5.37
Grwth	7.65
Income	3.69
Internatl	7.23
Viking	9.45
Guaranty Trust Gr	
ynInv Eqty	12.67
ynInv Incme	3.98
ynMortgge	9.84
Guardian Group	
Enterprise	1.70
GIS Income	5.69
yGrwth Fnd	22.50
North Amer	8.53
Mutual Acum	7.66
Sec Income	9.73
World Equity	7.43
Investors Group	
yBond	4.23
yDividend	7.96
yGrwth	16.87
yInternatl	9.97
yJapan	10.44
yMortgage	4.71
yMutual	7.62
yProvid Stck	10.12
yRetiremt	11.46
ynJones Hew	4.81
Montreal Trust Gr	
yEquity	24.30
yIncome	7.36
yInternatl	11.35
yMortgage	9.39
Principal Gr.	
yCollective	13.30
yGrowth	7.25
yVenture	6.94
yBond	2.83
Prudential Gr.	
Growth	10.71
Income	4.69
ySask DvFnd	4.74
Scotiafund Gr.	
Scotiafund	1.73
Scotia Mtge	.95
Templeton Gt	8.35
United BondShr	
RoyFund	13.53
RoyFnd Inc	4.76
Universal Group	
Equity	15.41
Income	4.11
Internatl	5.31
Resource	9.01
nAltam Fnd	6.28
Assoc Inv	9.76
yBeaucanag	6.67
Canagex Gr.	
yHypotheq	9.89
yObligatns	8.60
Capitl Grwth	6.01
ynCm CapMt	9.64
Co-Op Trust Gr.	
ynCo-op Fnd	14.73
ynLndmrk	18.70
Desjardins Gr.	
yActions	13.37
yHypotheq	4.16
yInternatl	10.85
yObligatns	4.38
yQuebec	6.50
nySpec	9.22
Dixon Krog Gr.	
Dixon Krog	17.42
Heritage	4.83
Vafguard	12.98
yDomequity	18.76
yDom Comp	14.02
Dreyfus Group	
yINC	15.27
yInternatl	22.55
Execut Intl	1.23
xFid Trend	28.94
nFirst CdnMt	9.89
Fiscon Fund	6.11
Harvard	13.70
Industrial Gr.	
Indus Amer	3.59
Indust Div	7.34
Indust Eq	11.81
Indus Gth	7.46
Indust Incme	8.46
Indust Pens	32.56
Keystone Gr.	
xCus K-2	6.50
xCus K-1	19.60
xCus K-4	8.58
xLex Rsrch	19.16
xManhatn	3.96
yMarit Eqty	4.09
Marlboro	10.28
nNatrusco	22.66
NW Group	
Canadian	8.65
Equity	12.74
xOne Wm St	18.49
xOppenhmr	9.97
Pemberton Gr.	
nPacif Div	8.06
nPacif Ret	5.71
nPacif US	7.05
PHN Group	
yBond	8.93
yCanadian	14.95
yDiv Income	11.29
Fund	20.82
yPooled	48.42
nyRRSP	23.33
PMF Managmt	
nPens Mut	12.46
nXanad Fnd	8.19
nPutnam	13.13
Pret et RevenuGr	
American	13.81
Canadian	9.53
yFonds H	4.82
Retraite	10.06
Sterling Group	
Equity	8.93
Mortgage	4.73
vSynchrovst	7.43
xTech	12.30
yTradex	5.85
Trans Canada Gr	
A Fund	6.36
B FUnd	65.90
C Fund	11.71
United Group	
Accumulat	7.87
Accumulat R	8.37
American	2.41
Cont Mortge	4.98
Horizon	5.36
Security	4.16
Venture	6.37
Venture Ret	10.52
nyWaltaine	34.40
Wesz Grwth	7.20

Yesterday's closing averages

TSE 300 INDEX

	Close	Ch'ge	High	Low
TSE 300	2218.01	+12.28	2271.67	1702.51
Minerals	2172.86	+24.22	2404.00	1634.87
Financ'l	1408.42	+ 2.08	1440.87	1073.19
Oil, Gas	4676.11	+ 4.35	5155.88	3557.04
Industry	1391.87	+ 7.55	1429.67	1121.53
Utilities	1540.98	+ 9.69	1598.67	1320.82
Consum.	1978.01	+ 46.81	2025.18	1476.21
Merch.	1415.57	— 9.63	1438.91	1203.12
Forest	1847.54	—10.10	1920.68	1470.31
Transp't	3186.74	+32.82	3328.86	2365.01
Pipeline	2233.49	+ 3.93	2343.22	1806.10
Manage	2619.58	+32.72	2646.34	1861.26
Comm.	2017.46	+ 1.29	2018.75	1458.68
Golds	5066.93	— 2.04	5069.09	2553.68
Building	6103.07	—45.05	6260.84	3732.88

Up 10, down 4. Volume 5.1 million ($.8 million). Value $85.61 million ($101.33 million).

NEW YORK
CLOSING AVERAGES

	Open	High	Low	Close	Ch'ge
30 Ind.	925.60	936.43	923.04	932.59	+2.21
20 Trn.	316.88	321.54	315.18	320.11	+2.13
15 Util.	110.30	111.58	109.94	110.96	+0.70
65 Stk	338.03	342.28	336.81	340.76	+1.44

Stocks volume: Indus. 2,921,300; Trans. 730,300; Utils. 474,100; 65 Stks. 4,125,700. Total volume 33.51 million.

MONTREAL
CLOSING AVERAGES
IN OF BA CO PA

Chge:	—0.32	+2.01	+0.43	+0.34	—2.19
Fri:	384.05	267.72	376.30	359.54	198.61
Prec lo:	384.37	265.71	375.87	359.20	200.80
Wk ago:	399.18	274.23	398.13	372.47	201.12
Mt ago:	394.03	257.77	381.87	364.19	196.84
80 hi:	428.98	276.82	428.98	381.38	209.16
80 lo:	315.25	216.57	282.55	292.02	161.23

Volume 942,720

Silver

Friday

Closing basic price of 1,000-ounce certificates in the Victoria area, according to the Scotiabank, $16.20 U.S. bid per troy ounce and $16.40 asked. Previous day $16.10 and $16.30.

Gold

L

Constitutional talks leave premiers lots to discuss

OTTAWA (CP) — Provincial and federal constitutional negotiators closed their travelling roadshow Friday, leaving 12 still unresolved items for Prime Minister Trudeau and the 10 premiers to fight over at a conference here Sept. 8-12.

Junior ministers of the two levels of government failed to agree unanimously on any of the 12 issues being debated, although the federal government and most provinces agreed the principle of equalization payments should be enshrined in a new constitution and that the provinces should have more control over family law.

Claude Morin, Quebec intergovernmental affairs minister, was in an upbeat mood as he told reporters he was impressed and surprised that eight, nine and sometimes 10 provinces were able to agree on many issues. The federal government, however, did not share the majority opinion on these items.

All provinces, but not the federal government, agreed on a deal to give the provinces more control over off-shore resources — the pet project of the potentially oil-rich Newfoundland. An 11th-hour compromise by the federal government failed.

A possible breakthrough developed on Quebec's No. 1 priority — that the preamble to a new constitution assert the province's right to self-determination, a term usually meaning the province has the right to leave Confederation.

A preamble drafted this week referred to the 10 provinces as being "freely united." Everyone appeared to interpret the slogan differently but were generally pleased with it.

The ministers from the 11 governments began their final day of the summer-long exercise with the news that Opposition Leader Joe Clark believes a new constitution should be drafted by an assembly of provincial and federal politicians from both governing and opposition parties.

The proposal was dismissed as being unworkable and as coming too late. Federal Justice Minister Jean Chretien and Saskatchewan Attorney-General Roy Romanow, co-chairmen of the talks, and even Clark's Progressive Conservative colleague, Ontario Intergovernmental Affairs Minister Thomas Wells, said it would have been more helpful to the constitutional debate if Clark had told them his views on the 12 items.

Clark has said little about constitutional change since the May 20 Quebec referendum on sovereignty-association that generated this latest attempt at reform.

Despite the wide gulfs separating the provinces on such crucial issues as control over natural resources and the interprovincial flow of goods, capital and labor, both Chretien and Romanow said a disaster can be averted next month if all parties are willing to compromise.

"If there's a spirit of goodwill and understanding and compromise as we've seen in the last two days at this conference we stand a good chance to have a very good package at the end of the conference of first ministers," Chretien said.

New Brunswick Premier Richard Hatfield, the only premier participating in the preliminary talks, was asked to forecast the results of the September meeting and replied: "I couldn't answer that question to myself at 3 o'clock in the morning."

Hatfield said he was willing to compromise "a good deal" on many issues next month so the country could get a new constitution.

Ontario's Wells, the federal government's lone ally in the natural resource and interprovincial trade questions, said he was optimistic about the chances of success in September.

the quill computer shop
BACK-TO-SCHOOL SPECIAL
SAVE $100.00
THE APPLE STUDENT SYSTEM
48K APPLE II PLUS with Disc Drive and Modulator
SPECIAL PRICE $2376.92
on all orders placed before Sept. 3 for delivery late Sept.
In Maynard Square by CAV Electronics
For all your computer needs
the quill computer shop
764a Yates Street 384-4421
8-23



1980 CHEVROLET CITATION. Four-door and hatchback V6 automatic, power steering, power brakes, radio, rear defogger, radial whitewalls, full wheel covers, two-tone, light blue metallic and dark blue. $7,195.



1980 CHEVROLET CAMARO. Only 12,500 miles on this V8 automatic, power steering, power brakes, radio, rear defogger. Silver and grey with striping. $7,995.



1980 BUICK CENTURY. Two-tone silver and black. V8 automatic, power steering, power brakes, radio, rear defogger, full wheel covers, radial whitewalls. $8,295.

THREE POINT MOTORS
Mercedes-Benz • PORSCHE
2620 GOVERNMENT at Hillside • 385-6737
Dlr. Lic. 5053

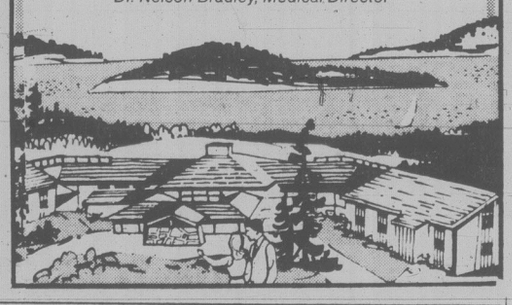
MALAHAT ACREAGE
Approx. 12 wooded acres with creek. Near summit and Spectacle Lake. Beautiful private building sites offered now by owners for $49,500. Power and ample water.
478-9338
7-19

FOR LEASE
MEDICAL ARTS BUILDING
Doctors' Offices — from 470 to 1100 square feet. Ample Parking — well located — 1105 Pandora (at Cook).
For further information call
MR. JACK MITCHELL AT: 383-4168
MPL
MORGUARD PROPERTIES LIMITED
160-1105 Pandora, (604) 383-4168
8-23



after Six FORMALS
Sales and Rentals
95 DIFFERENT TUX STYLES
Our rental prices for coat, trousers, shirt, tie, studs, links, cummerbund, suspenders are $20.00 to $39.50 complete plus shipping to and from Victoria.
Victoria Associates Are:
● Tom Price Formals 714 View St. 384-4721
● Jack Burgess Ltd. Oak Bay 598-3388
● Superior Valet Service 1201 Esquimalt Rd. 383-3211
● IN SIDNEY Alexander-Gane 2406 Beacon 656-1031
BLACK & LEE formal wear rentals
1110 Seymour St., Vancouver
688-2481

ALCOHOLISM
Treatment with Dignity
Alcoholism is an illness. It *is* treatable. You, someone close to you, perhaps someone you work with, may be suffering from this devastating affliction. Our professional staff offers men and women treatment for the medical, emotional, social and spiritual aspects of alcoholism in confidence...with dignity.
GILLAIN
Operated by the non-profit Gillain Foundation.
1515 McTavish Road, (P.O. Box 2369)
Sidney, British Columbia V8L 3Y3
For advice telephone the Intake Counsellor at (604) 656-5525 (24 hours)
Dr. Nelson Bradley, Medical Director



DR. KELLY K. P. CHU
FAMILY PHYSICIAN
Wishes to announce the relocation of his office to:
445-Fort Royal Medical Centre
1900 Richmond Road
Victoria, B.C. V8R 4R2
Effective September 1, 1980
Office hours by appointment
Telephone 595-1224

WINDSOR MACHINE CO. LTD.
Saw Chain Division, Victoria, B.C.
Requires a CLERK I TYPIST
We currently have an opening for a clerk typist with good skills in typing and various clerical duties. Bookkeeping and/or purchasing related experience would also be an asset.
This position offers a salary of $10,800 to $11,900 per annum and a full range of Company paid benefits.
If you are interested in the position an appointment can be arranged by contacting:
Mr. Ron Andrew,
754 Fairview Road, Victoria, B.C., V9A 5T9.
Telephone: 384-4631.

WANTED
COMPTROLLER
Qualifications: Accounting experience, and an ability to work with people. If interested, send curriculum vitae to:
The Headmaster,
St. Michaels University School,
3400 Richmond Road,
Victoria, B.C. V8P 4P5

Victoria's Largest
PHOTO FINISHING LAB
Has an immediate opening for an experienced photographic printer. If you can operate and colour balance a Kodak 5S or 2620 Printer, you may be the person we are looking for.
For complete details please call:
388-5523
After hours 384-4870

TRANSITION HOUSE WORKER
JOB DESCRIPTION
To work as a team of three full time staff and volunteer workers, assisting with the daily operation of Transition House, an emergency shelter for battered women and their children. Includes household and office management, advocacy, personal counselling and crises intervention. Must be able to work one night per week and share pager duty. Own car a must.
QUALIFICATIONS
Communication and counselling skills, experience in research an asset, knowledge of and ability to work with both individuals and groups. Practice-oriented university degree or equivalent experience. Feminist approach, to work co-operatively with staff and residents. Ability to work under stress in a quiet sensitive manner.
Starting salary $1,270 minimum. Starting date no later than Oct. 1/80. Send resumes to Transition House, P.O. Box 6271, Postal Station C, Victoria, B.C., V8P 4G0. Closing date Friday, September 12/80.

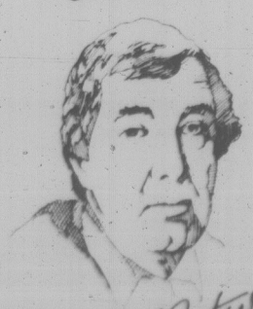
Lumber Graders
Northwood Pulp and Timber Limited has openings for the above positions at their Upper Fraser sawmill.
The candidates must be fully qualified lumber graders with either an A or B ticket.
Northwood is an integrated forest products company operating four sawmills, a pulpmill and a plywood plant in the central interior of B.C.
IWA wage rates and health insurance benefits are in effect.
Please submit your resumes to: *Northwood Pulp and Timber Limited, 213 - 1717 Third Avenue, Prince George, B.C. V2L 3G7. Attention: Personnel Officer.* For further information phone (604) 562-1361.
northwood pulp and timber limited

Heavy Duty Mechanics
Northwood Pulp and Timber Limited has openings for the above positions at its McGregor Woods Division.
The ideal candidate should possess a Heavy Duty Mechanic T.Q. as well as several years experience in the maintenance of caterpillar loaders, dozers, skidders and other equipment used in the logging industry.
Northern interior IWA wage rates and benefits are in effect.
Applicants are requested to submit resumes to: *Northwood Pulp and Timber Limited, 213 - 1717 Third Avenue, Prince George, B.C. V2L 3G7. Attention: Personnel Officer.* For further information phone (604) 562-1361.
northwood pulp and timber limited

THANKS TO YOU THE B.C. FED CAN BE PROUD OF ITS ACCOMPLISHMENTS!



Kinnaird



M. McIntyre

- OCCUPATIONAL HEALTH & SAFETY COMPLETE BRIEF SUBMITTED TO MINISTER OF LABOUR
- UNEMPLOYMENT INSURANCE PROVINCIAL-WIDE CUTBACK CAMPAIGN
- EDUCATION: CLC WINTER SCHOOL, SEMINARS, LECTURES
- PUBLIC SECTOR PENSIONS PROVINCE-WIDE CAMPAIGN

WE WISH TO THANK OUR AFFILIATES FOR THEIR SUPPORT
From all of us...
Thank you!

AFFILIATES
CALEA, CALFA, ACTWU, ATU, ASBESTOS WORKERS, ACTE, BAKERY WORKERS, BOILERMAKERS, BOOT & SHOE, BFCSD, BRICKLAYERS, BCGEU, BC FERRY & MARINE WORKERS, CBRT, CMSG, CUPE, CARPENTERS, CEMENT, LIME & GYPSUM, CEMENT MASONS, CO-OPERATIVE FISHERMEN'S GUILD, ELEVATOR CONSTRUCTORS, FIREBOSSES, FIRE FIGHTERS, CFAW, FRUIT & VEGETABLE WORKERS, FUEL DISTRIBUTORS, ILGWU, GLASS & CERAMIC, GRAIN WORKERS, GRAPHIC ARTS, HOTEL, RESTAURANT CULINARY, & BARTENDERS, IATSE, IBEW, IWA, IRON WORKERS, JEWELLERY WORKERS, LABOURERS, LETTER CARRIERS, ILWU, MACHINISTS, MAIBERS, NABET, NEWSPAPER GUILD, NEW WESTMINSTER CORDAGE, OTEU, OCAW, OPERATING ENGINEERS, PACIFIC PILOTAGE EMPLOYEES, CPU, PATTERN MAKERS, PLUMBERS, CUPW, PRINTING PRESSMEN, PROJECTIONISTS, PSAC, RAILWAY CARMEN, BRAC, REFRIGERATION WORKERS, RETAIL CLERKS, RWDSU, SEAFARERS, SERVICE EMPLOYEES, SHHET METAL WORKERS, SHIPWRIGHTS, Amalgamated Shore-workers & Clerks, TWU, TRANSPORTATION, TUNNEL & ROCK, TYPOGRAPHICAL, UAW, UFAWU, USWA, CAMPBELL RIVER, COURTNENAY L.C., EAST KOOTNENAY LABOUR COUNCIL, KAMLOOPS LABOUR COUNCIL, KITIMAT, TERRACE

EXECUTIVE OFFICERS
JIM KINNAIRD, DAVE MacINTYRE, JACK MUNRO, DON GARCIA, MIKE KRAMER, JOHN FRYER, JOY LANGAN, ROY GAUTIER

EXECUTIVE COUNCIL
AL ASHTON, ALMA BROWN, EARL FOXCROFT, LEIF HANSEN, RUDY KRICKAN, SHIRLEY MATHEISON, RAY MERCER, EDWARD NEEDHAM, JACK NICHOL, JOHN PHILLIPS, NORM RICHARDS, JOHN SCHIBLI, LEN STAIR, FRED TROTTER, FRANK WALDEN, PHYLLIS WEBB

bc fed

COPYTRON

Requires a sales representative in the Victoria area for their expanding product line of copier duplicators. Individual with a proven performance record and a self starter preferred. Copytron provides full product training and offers an excellent remuneration program.

Please reply in confidence to

Dennis Fea, 721 Kings Rd., Victoria, B.C.

TRAVEL AGENT REQUIRED

Four Seasons Travel requires a full or part time travel consultant. Minimum 2 year IATA experience. Salary negotiable. Apply in confidence to

384-7108

FOUR SEASONS TRAVEL 1214 BROAD ST.

8-30

Possible Opening Soon for Qualified Auto

BODY SHOP MANAGER

If genuinely interested send details to:
P.O. BOX 5285,
STATION B,
VICTORIA, B.C.

CAREERS

COWICHAN INTERMEDIATE CARE LODGE

DUNCAN, B.C.

invites applications for the following positions in our new modern 100-bed facility scheduled to open in December, 1980.

HEALTH CARE CO-ORDINATOR — Applicant will be responsible for organizing and managing a progressive program of care for Geriatric patients. Eligible for registration in R.N.A.C.B. and experience in long-term care administration are prerequisites.

ACTIVITY DIRECTOR — Individuals that are interested in innovative approaches to activity programs, who have previous experience in long-term care facilities will find this institutions policies most progressive.

HOUSEKEEPING and MAINTENANCE MANAGER — The opportunity to develop routine and manage an important department in a new and exciting environment is open to those individuals who have proven experience and a desire to participate in a facility dedicated to providing a "Home Away From Home" atmosphere.

Apply to Cowichan Intermediate Care Society, P.O. Box 278, Duncan, B.C., V9L 3X4, by September 22, 1980.

8-29

RARE SALES OPPORTUNITY

We are seeking an aggressive sales person to market revolutionary new computerized electronic message display systems on Vancouver Island.

This is a commissioned sales position and will appeal to those who are prepared to work to make an above-average income in an exciting field.

Sales experience is mandatory. Please send your resume to:

Jim Reger,
Anden Industries Ltd.,
302—545 Clyde Ave.,
West Vancouver, B.C.
V7T 1C5

REGISTERED NURSES OPERATING ROOMS

Applications are invited from Registered Nurses with previous experience and/or post graduate in operating room techniques. Staff members are rotated throughout all various disciplines. Salary ($1,624.00-$1,889.00 per month) and benefits as per the R.N.A.B.C. contract. B.C. Registration essential.

Please send resume to:

Mrs. J. MacPhail
Employee Relations
VANCOUVER GENERAL HOSPITAL
855 West 12th Avenue
Vancouver, B.C. V5Z 1M9

SENIOR SALES DENTAL INDUSTRY

$30,000+

This national organization, leader in the dental supply field, is seeking a Senior Sales Representative to be based in Victoria. The ideal candidate will have at least one to two years successful sales experience in the dental field, coupled with a sincere interest in furthering their career. To explore this opportunity in confidence, contact Richard Lock.

OFFICE MANAGER INVESTMENT INDUSTRY

to $25,000

This large international organization, with branches throughout Canada, is seeking an Office Manager for their Victoria office. Supervising a staff of thirty, the successful candidate will be responsible for all office functions within the branch. The ideal individual will currently be within the investment industry or possess strong administrative qualifications. The position holds excellent opportunity for advancement, coupled with a substantial benefit package.

To explore these opportunities in confidence, please leave resume at the Executive House Hotel to the attention of Richard Lock. Interviews will be held on Monday, September 1st, Tuesday, September 2nd and Wednesday, September 3rd, 1980.

KENNEDY LOCK & PARTNERS
HUMAN RESOURCES CONSULTING
RECRUITMENT & COUNSELLING

8TH FLOOR, 553 GRANVILLE STREET
VANCOUVER, B.C. V6C 1Y6
TELEPHONE: (604) 684-5331

cableguard
Division of Victoria Cablevision Ltd.

Invites Applications for the Following Permanent Positions:

MONITORING CENTRE STAFF

The primary responsibility of these positions is security monitoring and alarm response at the central station. The ability to transmit detailed information while under stress, excellent command of English and a clear speaking voice are required. While a background in security or dispatch would be an asset, previous job experience in a structured environment is necessary. These positions will also perform varied clerical and customer service functions as well.

There are six positions available: 2 full-time, 40 hours per week, Monday to Friday; and 3 part-time, 16 hours per week, Saturdays and Sundays. 1 Full-time supervisory position, 40 hours per week, Monday to Friday, requires an individual with demonstrated interpersonal skills that will insure efficient communications between all departments, and previous experience in clerical administration.

All applicants must be willing to work evening and night shifts. Competitive wages and excellent benefits and a pleasant working environment will be enjoyed by successful candidates.

SECURITY CONSULTING STAFF

The role of the CABLEGUARD consultant is to satisfy subscribers' needs with the appropriate security service. Even though an extensive training program is provided, background experience in the security industry will be preferred. Familiarity with residential home construction would be an asset.

There are 3 full-time positions available. A base guaranteed wage, commission and bonus plan, along with excellent benefits are offered to successful candidates. A reliable vehicle is required but travel is actually minimal.

CABLEGUARD is a sophisticated, computer monitored security service that combines data communications technology with cablevision plant capability to produce a high level of security at a significantly lower cost than ever possible in the past. This concept is truly one of the most exciting opportunities of the 1980's.

Interviews will be held the week of September 8th to 12th, 1980. All applications will be kept in the strictest confidence. Please send detailed, written resumes, clearly stating which position is being applied for, to:

THE MANAGER — CABLEGUARD
VICTORIA CABLEVISION LIMITED
3690 SHELBOURNE STREET
VICTORIA, B.C.
V8P 4H8

MINISTRY OF EDUCATION

ASSISTANT DEPUTY MINISTER— SCHOOLS

Competition H80:1901-01 **$39,144-$54,804**

Location — Vancouver preferred, or Victoria. Responsible for providing leadership and innovative direction to provincial public school system and its operational administration; ensure quality of educational programs, efficient delivery of services and effectiveness of management systems and processes; as member of Ministry Senior Executive Committee, contribute significantly to development, co-ordination, and administration of policy, related planning, resource and educational needs evaluation; integrate activities and foster co-operative relationships in all areas of public school system.

Qualifications — Post graduate degree, extensive knowledge of organization, programs and operation of provincial public school system; extensive experience in senior educational organization, administration and management; demonstrated ability to plan, organize and evaluate policy, programs, resource and educational needs; co-ordinate and implement management systems; able to foster co-operation and deal effectively with Ministry, field officials, and general public; proven decision making ability. Ministry will consider term appointment. People who can obtain leave-of-absence from existing positions are welcome to apply.

Return applications IMMEDIATELY.

Province of British Columbia
Public Service Commission

Positions are open to both men and women. Canadian citizens are given preference. Please send resume quoting competition number to:

544 Michigan Street, Victoria, B.C., V8V 1S3.

HEAD NURSE

Applications are invited for a Head Nurse to provide dynamic leadership for Acute Psychiatric 20-bed In-patient Unit beginning November, 1980.

The Unit operates on team approach, utilizing Milieu Therapy and Active Group Therapy programs.

QUALIFICATIONS:

—B.C. Registration
—Relevant and extensive clinical experience
—Administrative experience and Bachelors Degree preferred

Please submit resumes to:

Mrs. S. Howie
Personnel Department
ST. PAUL'S HOSPITAL
1081 Burrard Street
Vancouver, B.C.
V6Z 1Y6

CITY OF CALGARY

GARDENER FOREMAN

Devonian Gardens

Parks and Recreation are looking for a highly skilled individual who will be responsible for the care and cultivation of this larger variety of tropical and seasonal plants found in this beautiful indoor park in downtown Calgary. Direction of the work crew in proper horticultural techniques and in the use of pesticides will be a direct responsibility.

Certification from a recognized horticultural program combined with at least 3 years experience, preferably with tropical plants, is expected. Applicants must possess a valid drivers license and be able to obtain Provincial Pesticide Application Licence.

Salary range is $16,599.00 to $18,237.00 per year. (1979 Rates)

Apply outlining details of qualifications on Competition #BO80-0660 before September 8, 1980 to: Mr. G. W. Doyle.

Personnel Services Department
P.O. Box 2100, Calgary, Alberta
T2P 2M5

P.S.-80-413

Steamfitter/ Pipefitter

Northwood Pulp and Timber Limited has openings for the above positions at its Upper Fraser Sawmill located approximately 50 miles east of Prince George.

The successful candidate will have a journeyman's certificate and extensive experience including pipefitting and sprinkler systems.

Northern Interior I.W.A. wage rates and benefits are in effect.

The community of Upper Fraser offers pleasant, small-community living. Housing is available and there are educational facilities to Grade 7. Other amenities such as hospitals and shopping centres are located in Prince George.

If you have the qualifications for this position you are invited to submit your application to: *Northwood Pulp and Timber Limited, #213 - 1717 Third Avenue, Prince George, B.C. V2L 3G7. Telephone: (604) 562-1361. Attention: Personnel Officer.*

northwood
pulp and timber limited

FEDERAL BUSINESS DEVELOPMENT BANK

CREDIT OFFICER

The Federal Business Development Bank is a Crown Corporation which was formed to assist in the establishment and development of business enterprises in Canada. The Bank is involved principally with small and medium-sized businesses.

We are seeking career oriented Credit Officer candidates who will be capable of assuming considerable responsibility after an introductory programme of 3 to 6 months, depending on prior experience. Duties will involve liaison with the business community; investigation, analysis and processing of loan proposals and administration of a loan portfolio of commercial/industrial accounts.

Persons likely to be successful will have a background in business, banking, accounting or some related area, possess a formal business education preferably at the university level, be able to communicate effectively (both orally and in writing); be able to think imaginatively and creatively as well as logically and analytically; and will be strongly self-motivated and well organized.

The Bank is committed to career development of its staff. The work is challenging with opportunity for advancement. If you possess the necessary prerequisites we would invite your resume be sent to:

Mr. G. K. Gustafson
Assistant Director of Personnel
FEDERAL BUSINESS DEVELOPMENT BANK
900 W. Hastings St., Vancouver, B.C. V6C 1E7

PRODUCTION CLERK

MacMillan Bloedel is Canada's largest forest products company, with headquarters in British Columbia — but world-wide in scope. We conduct manufacturing and marketing activities in 50 countries and transport cargo to virtually all major ports but we consider our 24,500 employees to be our most important resource. MacMillan Bloedel is interested in people who can meet challenging opportunities.

We have an opening for a Production Clerk at our Northwest Bay Division south of Parksville, located on Vancouver Island. Under the supervision of the Assistant Accountant, the Production Clerk is responsible for maintaining production statistics and various accounting records and reports.

Specific duties will include:
— compiling daily production reports, machine logs and diaries as a basic for costing system.
— maintenance of all contractor production records and assisting with cost and financial statements.

The Production Clerk will also provide vacation relief for the Timekeeper and Accounting staff.

Participants must have completed the first year of a recognized accounting program (R.I.A., C.A., C.G.A.). Knowledge of computerized accounting systems is an asset and experience in a logging accounting environment is preferred.

We offer a competitive salary and benefits package, as well as the opportunity for advancement in the accounting organization of a major integrated forest products company.

If you are interested in pursuing a career in accounting, please submit resumes to:

Vicki Goddard
Placement Officer

MacMillan Bloedel
1075 West Georgia Street, Vancouver, B.C. V6E 3R9

sports



bill walker

The passing of friends . . and what it was like

With the death of the *Victoria Daily Times* tonight (R.I.P.), we're going to have a double burial in our town. Two friends will have gone as after tomorrow the *Colonist* will be dead and departed too. Shocking isn't it?

But time marches on and next week the *Times-Colonist* will march ahead with — horrors! — most of us as night persons. On the other hand, there won't be any more 16-hour days that morning-men had to live with and never got paid for. So you win some, you lose some.

But that's sport. And in the past 30 years or so (yes, it's been that long), there are things left over.

Like where it all began with Sid Thomas of the Colonist, followed by the late *Times* sports ed Pete Sallaway, and his boss, Archie Wills, for that first chance; and Les Fox and Stuart Keate, among others, for preserving it and making it the fun it's been.

There were associations and keen rivalries with friends like Ted Reynolds, Bill Stephenson, Keith MacKenzie, Jim Tang, Jim Eddie, Denny Boyd, Ron Coulter, George Gibson, et al. There were the road trips with hockey and baseball teams; writing stories from you'd never guess where, filing stories on the fly with the CN telegraph operator at the North Edmonton station, or maybe even getting to see heavyweight champion Floyd Patterson fight in Seattle.

There were the stories that never got told: Of trying to keep up with the night patrol of Kewpie Dick Barrett, trying to match Eric Bishop on his best days, identifying the Cougar hockey player who turned the firehose loose in a Saskatoon hotel, or getting Boyd down off the clothes hook where a Nanaimo lacrosse player hung him one night.

There was Lester Patrick who did so much for sport by bringing professional hockey back to the city; coach Roger Leger and Eddie Dorohoy who represented the players' contributions; crowds of 2-3,000 lining up for hockey tickets at the arena at 2 a.m.; 3,000 fans at soccer games; the start and the demise of professional baseball; the Miracle Mile between Roger Banister and John Landy; the rickety press box at the old Royal Athletic Park (why it never crashed is beyond those of us who survived); the interest shown by Bill Pynn, Ed Hall and Eddie Kelpin in youngsters wanting a start in baseball; the friendly advice of Tommy Restell, the best manager an aspiring baseballer could ever have.

★ ★ ★

Then there were the promotions, the extra-curricular stuff: The *Times Golden Gloves*, when boxing was legit; The *Times Solarium Derby*, Saanich Inlet full of boats with all proceeds to crippled children; the trips with Andy Anderson and on Joker Paton's yacht; the *Times Island Open* golf championship, still going under different direction; the *Y-Times Track Meet*, now one of the biggest events of its kind in the Northwest, the *Times Juan de Fuca swims* and the *Times Public Parks Tennis Tournament*, born out of a media strike.

There were also times when fans, it seemed, enjoyed the game more for the game's sake, and not because of the winning. Bob Peden wouldn't believe it, but there once was over 8,000 at the old ball park to watch Bob Jensen fire his high, hard one. There was also a guardian angel with a bankroll. His name was Fergusson-Pollock and he was drained of it all.

The Juan de Fuca swims were designed and orchestrated by Keate. The *Times* the leader. But the contestants. What a group. Flo Chadwick got $10,000 for just trying; Bert Thomas, an ex frogman with the build of a walrus, made it even though he was attacked by a shark (he said). There was also a garbageman from Toronto, a window washer from Vancouver, a short-order cook, an American sculptress, a Roman Catholic priest, a printer — all of them smeared with evil-smelling goo and lemming like, heaving themselves into the icy strait. There were 55 in all. Most failed. Cliff Lumsden didn't. Neither did Amy Holland. Ben Loughran got across on his 10th try, but it was Marilyn Bell who became everyone's darling. Thousands greeted her at Beacon Hill and there's a plaque there that tells it all.

★ ★ ★

Name dropping? Why not?. Like breakfast with the terrible-tempered Tommy Bolt, a round of golf at Colwood with Lefty O'Doul, a night with Archie Moore, many pleasant hours with a gentleman's pro, Bill Court; a night tour of Philadelphia with the owner of the Boston Braves; a session with Muhammad Ali, and a cherished association with Archie McKinnon, a maker of champions and just last week celebrating his 84th birthday. Happy birthday, Arch.

But it's all a jumble. It has to be.

Pro tennis had a fling. Pancho Gonzales, Pancho Segura, Jack Kramer — they all paid their dues in places like this, usually referred to as somewhere between here and there. And Gussie Moran — she pioneered lace panties at Wimbledon and showed 'em off here. And our national champs. The list is long and distinguished and the city should do something about it.

Sandown may be little Saratoga now, but racing always had its players, at Colwood, the Willows and even downtown. It was the job of a rookie reporter to get the entries then (illegally, of course). Now they come on the wire. The code was four knocks, one short, two long and a short. Bill Andrews, a policeman, worked the other side of the street.

Laterally, it was nice to have been in on the start. Philip Delesalle was a mere boy when an inquiring reporter heard of a standing ovation from a visiting Chinese gymnastic team and thought it might be a story. Now Philip's No. 1 in the nation. Then a tip from a pool hall. There's this shaggy-haired kid that can shoot some. So why not? Cliff Thorburn now is a world champion.

And all the other happenings, where do you link them in a look back at history.

I wouldn't know, and I won't try.

Except for the moon shots. Everybody's got a favorite. And this is were sport takes a back seat.

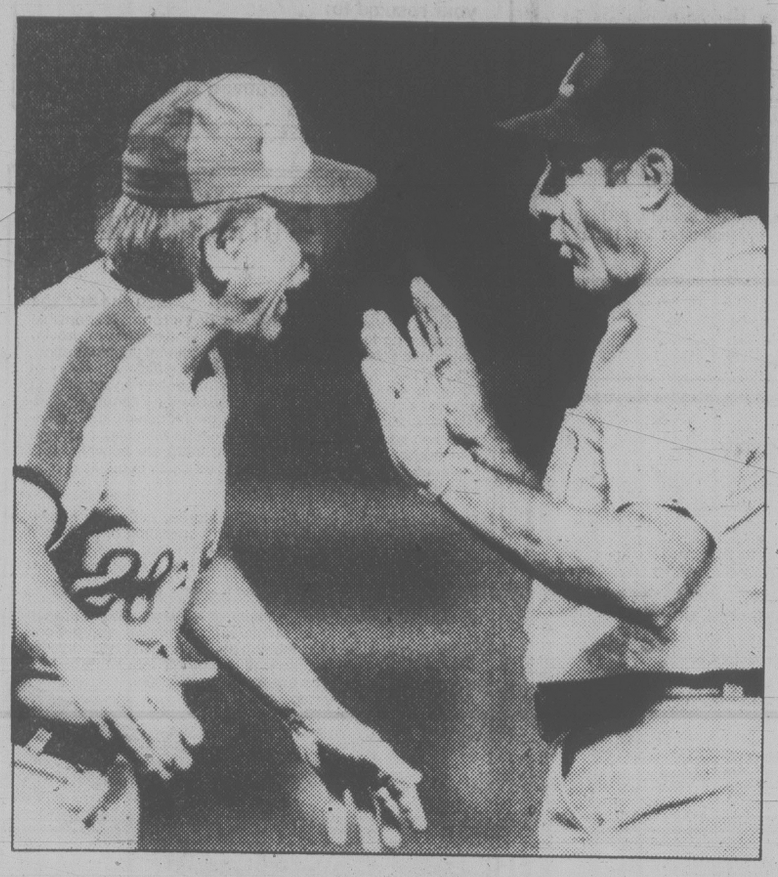
The moon shots were that giant step for mankind. And, given a choice, who wouldn't have wanted to have been a part of it? A secret dream that came too late.

But, alas. Now, it's as race announcer Jack Short would say:

Adios Amigos! And don't phone. I'll be sleeping in. (What's that like?)

By the way, I go again Sundays in that other paper. I think.

New lifestyle for Herzog



ALL IN VAIN is argument being waged by Montreal manager Dick Williams with first-base umpire John Kibler, who had called Warren Cromartie of Expos out in close fourth-inning play during National League baseball game Friday at Los Angeles. Williams lost argument and Dodgers won game, coming from behind on Rick Monday's three-run, sixth-inning double for 5-4 victory.

ST. LOUIS (AP) — After eight years as a major league player and 929 games as a manager, Whitey Herzog is leaving the playing field to take a job behind a desk — the general manager's desk of St. Louis Cardinals.

"I like to hunt, I like to fish, I like to go skiing," the 48-year-old Herzog said after being named the general manager of the National League baseball club. "I've never had to sit still before.

"I don't know what it will be like."

The naming of Herzog to the post Friday was a surprise, almost as much to the new executive as to the baseball world in general.

"I think it was toughest on my wife," Herzog said at a news conference of his decision to accept club president August A. Busch Jr.'s offer. "She said to me, 'Are you sure?

"'Do you think this is what you want?'"

Herzog said the 81-year-old Busch had contacted him earlier in the week and followed it up with a meeting Friday morning.

"I didn't want to manage the Cardinals if I didn't have control of my own destiny," Herzog said. "I want the Cardinals to get out of the doldrums.

An announcement from Busch said Red Schoendienst will replace Herzog on the field as interim manager, returning to coaching duties in 1981.

Schondienst, 57, was in the dugout as Herzog's temporary replacement Friday night and watched the Cards drop a 4-3 decision to Atlanta Braves.

In other action Friday, Willie Randolph lashed a tie-breaking single in the seventh inning and Bob Watson capped a four-run rally with a three-run homer, leading New York Yankees to a 5-1 victory over Seattle Mariners in an American League thriller.

Tommy John gained his 18th pitching victory of the season as the Yankees improved their lead in the AL East over Baltimore Orioles to 1½ games. The Orioles lost ground to the Yankees when they were beaten 5-0 by California Angels.

Hal McRae drove in four runs with a pair of home runs, a sacrifice fly and a single as Kansas City Royals defeated Texas Rangers 7-3. The Royals' George Brett homered and doubled in five at-bats as his major league-leading batting average remained at .404.

Driver injured as spills mar Sandown racing

Two spectacular accidents marred the harness racing program at Sandown Raceway Friday night, but there was only one serious injury.

Miles Armstrong, who was driving Nealies Fort, was taken to hospital with a suspected leg fracture suffered when four horses and their drivers piled up in the sixth race.

Other drivers involved in the incident — Grant Hollingsworth, Leonard Hill and Greg Tonkin — were shaken up but were able to complete their assignments.

The mishap occurred when Shirley Mohawk, driven by Bob Boyd, caused interference. Nealies Fort went down and the other horses, Winsome Adios, Irish Splendor and Shady Hill Donna piled into the downed horse and rig.

The other accident took place in the third race and involved four horses.

The Wild Weed, driven by Joe Hudon, broke stride, and when Hudon tried to get out, Bay Bethany, driven by Greg Tonkin, had no place to go and went down. Fleeting Fame, driven by Hans Ericsson, and Dianes Man, handled by Keith Quinlan, piled into him.

Reports on condition of the horses involved were not expected until after examinations today.

Maple Winnie took the featured seventh.

The day's biggest payoff came when Sheraton N, Dunhoe and Deacon Brodie finished 1-2-3 in the eighth and produced a $911.20 triactor.

(Results and Monday's entries are on page 13)

Names and games

A record battle

Times News Services

Ontario, represented by Cold Springs Cats, scored in the top of the 21st inning Friday night to defeat and eliminate the host Saskatoon Angels 1-0 at the Canadian senior men's fastball championship in Saskatoon.

Seven tournament records were set and three were tied in the marathon. The records included most innings; longest game in time, 281 minutes; most innings pitched by a pitcher in a game — both winner Steve Virag and loser Dale Gunderson went the distance; and most strikeouts, 19 by each pitcher.

In Friday's second playoff game, which didn't finish until early today because of the length of the Ontario-Saskatoon contest, Saskatchewan, represented by Saskatoon All-O-Matic A's, edged St. John's, Capitals 1-0 to eliminate Newfoundland.

Six of the 13 teams entered in the tournament remain in the playoffs today: They are: Ontario, Nova Scotia, Saskatchewan, Manitoba's Winnipeg Colonels, Alberta's Camrose Merchants, and British Columbia, represented by New Westminster Terminal Pub.

The tournament winds up Sunday.

★ ★ ★

It was an unbroken pattern throughout the America's Cup summer off Newport, R.I. Dennis Conner won and the other guys talked optimistically of the big turnaround that never came.

By Friday, the New York Yacht Club selection committee had seen enough and placed the fate of its prized silver trophy in Conner's hands. He will sail Freedom in the 24th defence of sailing's top prize against the winner of the Australia-France 3 series in the best of seven finals beginning Sept. 16.

★ ★ ★

The defending champion and No. 2 seed, John McEnroe advanced to the third round of the U.S. Open tennis championship in New York with a 7-6, 6-0, 6-2 victory over Steve Krulevitz.

Also advancing Friday were No. 3 Jimmy Connors, a 6-3, 6-1, 6-3 victor over Butch Walts; No. 7 Harold Solomon, who beat fine-prone Ilie Nastase of Romania 6-2, 6-2, 6-2; No. 10 Ivan Lendl of Czechoslovakia, who topped Chris Mayotte 6-4, 6-4, 6-4; No. 13 Brian Gottfried, a 6-3, 6-2, 7-6 winner over Tim Gullikson, and No. 16 Vic Amaya, who stopped Rick Fagel 7-5, 7-5, 6-1.

Martina Navratilova, the women's second seed, struggled to defeat Leslie Allen 6-1, 4-6, 6-2; No. 5 Wendy Turnbull of Australia beat Renee Richards 7-5, 6-4, and No. 8 Andrea Jaeger, the 15-year-old sensation from Lincolnshire, Ill., scored a 6-0, 6-2 romp over Jeanne DuVall.

★ ★ ★

Ontario and Quebec were the only unbeaten teams as the Canadian women's field hockey championships narrowed to four teams in Edmonton.

In Friday's action, B.C. blanked New Brunswick 5-0 but then bowed 2-1 to Quebec. Di Whittingham of Victoria scored four goals in the victory while Dana Sinclair of Vancouver accounted for the only goal in the loss to Quebec.

★ ★ ★

Kirkland, Wash., nipped Trail 2-1 in the consolation game for third place at the Little League baseball World Series in Williamsport, Pa.

Taiwan, defending champion, plays Tampa, Fla., today in the final.

Weekend sports

Automobile racing, cricket and harness racing highlight local sports activities during the last part of the holiday weekend.

TONIGHT

Automobile racing fans can look forward to the 20th annual Daffodil Cup event for super modifieds and sprint cars that begins with time trials at 6:30 p.m. at Western Speedway, where a demolition derby is scheduled Monday, starting at 2 p.m.

Television

Channel 7 will telecast NFL football action between Pittsburgh Steelers and Dallas Cowboys at 6 and WCT tennis at 2:10 a.m.

Channel 4 has scheduled Wide World of Sports at 5.

SUNDAY

In **cricket**, Castaways take on Incogs in a Victoria and District Association match at 1 p.m. in Beacon Hill Park. On Monday, an exhibition match between two all-star sides is scheduled at 11:30 a.m. at Beacon Hill.

Television

Channel 4 will telecast the major league baseball game between Cincinnati Reds and Pittsburgh Pirates at 10 a.m. and the U.S. Amateur golf championship at 3:30 p.m.

On Channel 5, viewers can watch NCAA football highlights at 10 a.m. and the New York Yankees-Seattle Mariners major league baseball game at 11 a.m.

The U.S. Open tennis championships will be covered by Channel 7, starting at 10 a.m. with an update telecast at 11:30 p.m.

Soccer Made in Germany at 5:30 p.m. on Channel 9 will feature Belgium vs. Italy.

MONDAY

Harness racing gets underway at Sandown Raceway with a parade to the post at 1:25 p.m.

Television

Channel 7 offers coverage of the U.S. Open tennis championships at 11:30 a.m. and an update at 11:30 p.m.

The Canadian Football League game between Edmonton Eskimos and Calgary Stampeders is scheduled to be telecast at 1:30 p.m. on Channel 8 and the B.C. Lions-Montreal Alouettes game will be shown at 5 p.m. on Channels 2 and 6.

Channel 11 will cover the All-American Futurity horse race at 5 p.m.; Channel 4 has the NCAA football game between Arkansas and Texas at 7 p.m. and a North American Soccer League playoff game is set for 10 p.m. on Channel 9.

Radio

CFAX (1070) will broadcast the B.C. Lions-Montreal Alouettes CFL game starting at 11 a.m.

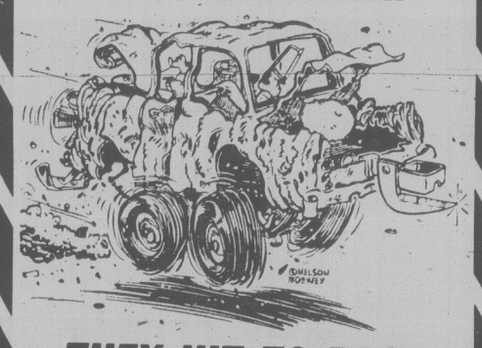
Junior Bellies oust Cables

NEW WESTMINSTER (CP) — New Westminster Junior Salmonbellies defeated Burnaby Cablevision 14-9 Friday to win the best-of-seven Western Canada Junior Lacrosse League final series 4-1.

Salmonbellies will represent the west in the national final for the Minto Cup against the winner of the Ontario playoff title, beginning Sept. 5 in New Westminster. It will be the Salmonbellies' first appearance in Cup final since 1968.

Rob Dalzell paced the winners with four goals and Barry Mawhinney counted twice to lead Burnaby, Minto Cup winner for the past three years.

DEMO DERBY
HOLIDAY SMASH
HEAT RACES, MAIN EVENT
AND TOTAL DESTRUCTION FINALE



THEY HIT TO PASS
MONDAY, SEPT. 1st
Gates 1 p.m., Time Trials 2 p.m.
Crashing 3 p.m.
8-29
WESTERN THE ACTION SPEEDWAY

WESTERN SPEEDWAY'S
20th Annual Daffodil Cup Race
FOR SUPER MODIFIED AND SPRINT CARS
SATURDAY, AUGUST 30



SEE
★ Indy Driver Jan Sneva
★ WRA Point Leader Gordon Stewart
★ Ross Fontes
★ Former Winner Don McLeod
★ Victoria's Gerry Vantreight
PLUS The Local Jalopies Racing
Gates Open 6 p.m. Adults $5.00
Time Trials 6:30 p.m. Students $4.00
Racing 8 p.m. Children $1.50
Advance tickets from Scorpion Men's Wear, Factory Sound and Lady Bug Florist
WESTERN THE ACTION SPEEDWAY
SWAP 'N' SHOP SUNDAY 8:30 A.M.-3 P.M.
8-29

GOLF SCOREBOARD

CANADIAN JUNIOR MEN

Jamie Harper, Nan.	**70-76-77—223**
Stewart Elgie, Tor.	78-75-71—224
Marc Chamberland, Win.	75-80-70—225
Craig Kindrat, Man.	74-73-78—225
Roger Good, Ont.	74-76-76—226
Keith Westover, Van.	76-77-73—226
Glenn Duma, Win.	73-75-79—227
Jeff Demchuk, Alta.	74-81-72—227
Robert Tod, Win.	74-81-73—228
Scott Kraemer, Kel.	75-78-76—229
David Wettlaufer, Ont.	77-76-77—230
Dan Young, Ont.	74-79-77—230
Glenn Graham, Ont.	77-75-80—230
Rick Sepp, Ont.	83-74-73—230
Rick Catonio, Alta.	76-77-78—231
Shawn Croden, Alta.	79-75-77—231
Blair Paterson, Ont.	75-79-77—231
Richard Rousseau, Que.	72-80-80—232
Jeff Pinkerton, Ont.	79-77-76—232
Gordon Smith, N.S.	75-78-79—232
Bill Swartz, Ont.	78-79-75—232
David Ferguson, Ont.	76-79-78—233
Glenn Bannister, Abb.	82-79-72—233
Rich Balzer, Sask.	79-74-80—233
Gerard Wasilishen, Sask.	75-78-81—234
Remi Bouchard, Que.	73-79-82—234
Grant Chudyk, Ont.	82-75-77—234
Mark Brewer, Ont.	79-79-76—234
Neil Crofts, Van.	75-81-79—235
Mike Riva, Ont.	82-77-76—235
Scott Minni, Van.	78-83-75—236
Blair Robertson, Que.	78-82-76—236
Glen Heuser, Kel.	71-83-82—236
Jack Ray, Ont.	82-79-75—236
Steve Deuse, Ont.	79-77-80—236
David Brown, Ont.	70-81-85—236
Grant Barnes, Kel.	81-79-76—236
Chris Dockrill, N.S	75-80-81—236
David Campbell, Vic.	**80-76-84—240**

PGA

Lee Trevino	72-64—136
Artie McNickle	66-70—136
Peter Jacobsen	70-66—136
Howard Twitty	67-69—136
Gary Hallberg	70-67—137
Bob Murphy	69-68—137
Mike Reid	67-70—137
D. A. Weibring	70-67—137
Andy North	67-70—137
Don Pooley	68-69—137
Doug Johnson	68-69—137
Buddy Allin	70-68—138
Dave Hill	69-69—138
Bobby Wadkins	67-71—138
Phil Hancock	70-68—138
Terry Diehl	70-68—138
Lanny Wadkins	68-70—138
Bob Eastwood	68-70—138
Dan Halldorson	**71-68—139**
David Thore	71-68—139
Brad Bryant	70-69—139
Mark Pfeil	70-69—139
Mike Morley	69-70—139
Tom Jones	68-71—139
Tom Kite	70-69—139
Dave Stockton	68-71—139
Allen Miller	70-69—139
Bob Clampett	69-70—139
Charlie Gibson	68-71—139
Woody Blackburn	67-72—139
Jeff Hawkes	71-68—139
Jim Nelford	**73-74—147**

LPGA

Nancy Lopez-Melton	33-32—65
Sandra Palmer	34-35—69
Myra Van Hoose	35-34—69
Connie Chillimi	35-34—69
Cathy Mant	36-33—69
Patty Sheehan	34-36—70
Lori Garbacz	34-36—70
Barabra Mizrahie	35-35—70
Marianne Strangeland	35-35—70
Jane Blalock	35-35—70
Alice Miller	36-34—70
Jan Ferraris	37-33—70
Sharon Barrett	35-36—71
Peggy Conley	35-36—71
Jeannette Kerr	36-35—71
Mardell Wilkins	36-35—71
Susie McAllister	36-35—71
Becky Pearson	36-35—71
Betty Burfeindt	37-34—71
Penny Pulz	34-38—71
Brenda Lundsford	**36-36—72**
Cathy Sherk	**36-40—76**

Harper clings to lead

Times News Services

Jamie Harper of Nanaimo lost his putting touch Friday but managed to stave off some hard-charging rivals and cling to a slim, one-stroke lead after the third round of the Canadian junior golf championship at Red Deer.

Harper, 16, missed several short putts on his way to a five-over-par 77 and a 54-hole total of 223. Stewart Elgie of Toronto held a hot hand on the greens and fired a one-under-par 71 to take over second at 224.

Marc Chamberland of Winnipeg had the day's best round — a two-under-par 70 — and shared third place with Craig Kindrat of Selkirk, Man.

For the second day in a row, Harper struggled on the front nine, where he had three bogies to make the turn at three over par.

"I putted really bad," he said. "I missed too many short putts."

Harper had no birdies and three of his five bogies were the result of sloppy putting.

Harper's play has slipped as the tournament has progressed and he said he would be on the practice green Friday night preparing for today's final round.

★ ★ ★

Meanwhile at Sidney, N.S., defending champion **Anne Gookin**, a former Truro, N.S., resident now living in Monument, Colo., shot a six-over-par 80 to win the Canadian senior women's championship.

Her 54-hole total of 244 was four shots better than **Kay Kelleur** of Toronto.

Gookin started the final round one stroke behind **Monique Langlais** of Boischatel, Que., but Langlais double-bogeyed 14 and bogeyed 15, 16 and 17 to finish at 249.

Joan Lawson of Victoria shot a final round 86 and finished ninth with 256.

★ ★ ★

In pro golf at Endicott, New York, **Lee Trevino** made up for a poor first round by blistering the En-Joie course with a seven-under-par 64 and gained a share of the lead in the $275,000 B.C. Open.

Tied with Trevino at six-under-par 136 are **Peter Jacobsen**, who won his first PGA tournament last week, first-round leader **Artie McNickle** and defending-champion **Howard Twitty**.

Jacobsen shot a 66 — second-best round of the day — to catch McNickle, while Twitty had a 69 and McNickle, who fired a 66 Thursday, shot 70.

"I three-putted the first hole yesterday," said Trevino, who had a lacklustre opening-round 72. "I didn't even go to the practice tee today."

Dan Halldorson of Brandon shot 68 to gain a share of 19th place at 139.

Jim Nelford of Burnaby, the only other Canadian in the field, shot 74 and was well back at 147.

★ ★ ★

On the women's pro tour, **Nancy Lopez-Melton** fired a seven-under-par 65 to take a four-stroke lead in the first round of an LPGA event at Springfield, Ill.

Four players tied for second were **Sandra Palmer, Myra Van Hoose, Cathy Mant** and **Connie Chillemi**.

★ ★ ★

Ed Tougas of Burnaby Mountain shot par golf Thursday and Friday to win the B.C. PGA assistants' championship at Beach Grove with a 144 total. Tougas, the defending champion, won $500.

Dan Wellicome of Peace Portal shot a 71 Friday to take second with a 145 total. **Neil Roberts** of Beach Grove finished third, with rounds of 76 and 72.

Al Robertson of Glen Meadows in Sidney sunk a 30-foot birdie putt on the first extra hole to break a four-way tie for fourth spot at 149.

The top four will represent B.C. at the Canadian assistants' championship Sept. 22 to 24 in Brampton.

Linebacker traded

SAN DIEGO (AP) — Linebacker Don Goode, a first-round NFL draft choice of San Diego Chargers in 1974, has been traded to Cleveland Browns.

Rugby legend with tourists

Legendary English rugby great Roger Utley will lead a classy Northumberland County team in action against British Columbia Reps in an international match at 7:30 p.m. next Wednesday in Royal Athletic Park.

It will be a whole evening of rugby, in fact, as touring Stranmillis of Ireland plays Oak Bay Wanderers of the Vancouver Island Rugby Union's first division in a preliminary contest at 6.

But most of the attention, of course, will be focussed on Northumberland and Utley. Now with the Wasps, Utley has played for and captained England, been a member of the glamor club Barbarians and has starred for the British Lions, the touring side that represents the British Isles overseas.

While Utley, a robust No.8, is without a doubt Northumberland's key player, there are others stars on the club with international experience.

Centre or flyhalf Richard Breakey is a highly talented player who played for Scotland last season, scrumhalf Malcolm Young is an England-international who has also played for the Barbarians and Steve Gustard, a winger who is the leading try-scorer for his club, Gosforth, is making his fifth visit this side of the Atlantic.

Seven Victoria players are on the B.C. team to play Northumberland — hooker Larry Chung of Castaways, front-row forward Gary Dukelow of UVic Vikings, second-row forward Chris Fowler of Oak Bay, flanker Gary Grant formerly of UVic and now working out with James Bay Athletic Association, No.8 Gary Johnston and front-row forward Ron McInnis both of James Bay and centre Paul Monaghan of Oak Bay.

BASEBALL SCORES

AMERICAN LEAGUE

East	W	L	Pct.	GBL
New York	77	50	.606	—
Baltimore	75	51	.595	1½
Boston	68	56	.548	7½
Detroit	67	59	.532	9½
Cleveland	66	60	.524	10½
Milwaukee	67	64	.511	12
Toronto	52	75	.409	25
West				
Kansas City	84	45	.651	—
Oakland	65	64	.504	19
Texas	63	65	.492	20½
Minnesota	57	73	.438	27½
Chicago	53	71	.427	28½
California	50	76	.397	32½
Seattle	46	81	.362	37

Texas 000 001 002— 3 6 1
Kansas City 200 010 22x— 7 14 2
Figueroa (3-8), Babcock (7), Lyle (7) and Sundberg; Leonard (16-8), Quisenberry (9) and Porter. r!!Mi Tex — Oliver (16); KC — McRae 2 (11), Brett (17).

Oakland 000 101 001— 3 7 0
Boston 020 112 00x— 6 11 2
Kingman (7-15), Jones (6), Minetto (6), Beard (7), Lacey (9) and Heath; Torrez. (8-12), Burgmeier and Fisk. **HRs**: Oak — Page (10); Bos — Yastrzemski (14), Fisk (14), Stapleton (7).

Seattle 000 000 100— 1 7 0
New York 000 010 40x— 5 13 0
Dressler (3-7), D.Roberts (7), Heaverlo (7) and L.Cox; John (18-7) and Cerone. **HR**: NY — Watson (12).

Milwaukee 020 000 000— 2 7 0
Detroit 130 040 00x— 8 10 2
Travers (12-6), Holdsworth (2), Castro (5), Augustine (8) and Moore; Wilcox (12-9) and Parrish. **HR**: Det — Kemp (17).

Chicago 002 100 200— 5 8 1
Cleveland 200 200 02x— 6 9 1
Dotson, Wortham (4), Farmer (6-7) (7) and Borgmann; Garland, Monge (2-4) (6), Cruz (9) and Hassey, Diaz (7). **HRs**: Chi — Morrison (10); Cleve — Orta (8), Charboneau (19).

California 100 310 000— 5 9 0
Baltimore 000 000 000— 0 6 2
Martinez (4-6) and Donohue; Stone (21-5), Ford (5) and Dempsey.

Minnesota 031 000 001— 5 13 0
Toronto 200 000 000— 2 9 1
Zahn (11-17) and Wynegar; Stieb (11-10), Willis (9) and Davis. **HRs**: Min — Sofield (9), Jackson (4).

Min 000 010 130 000 002— 7 13 1
Tor 004 000 010 000 000— 5 13 2
(Completion of suspended game)
D.Jackson, Corbett (8), Verhoeven (2-3) (12), Williams (15) and Wynegar; McLaughlin, Willis (7), Barlow (7), Garvin (8), Schrom (11), Jefferson (4-12) (15) and Davis. **HRs**: Min — Morales (7); Tor — Velez (20).

PACIFIC COAST LEAGUE

Tacoma 6 Portland 2
Spokane 10 Vancouver 1
Albuquerque 4 Ogden 3
Salt Lake 6 Tucson 4
Phoenix 4 Hawaii 3

NATIONAL LEAGUE

East	W	L	Pct.	GBL
Montreal	69	58	.543	—
Pittsburgh	70	59	.543	—
Philadelphia	67	58	.536	1
New York	58	69	.457	11
St. Louis	56	70	.444	12½
Chicago	50	76	.397	18½
West				
Houston	73	55	.570	—
Los Angeles	70	57	.551	2½
Cincinnati	69	59	.539	4
San Francisco	64	63	.504	9
Atlanta	64	64	.500	9½
San Diego	53	75	.414	20

Montreal 011 110 000— 4 13 0
Los Angeles 000 023 00x— 5 7 0
Norman, D'Acquisto (2-4) (6), Bahnsen (6) and Carter; Goltz, Caastillo (5-6) (6), Howe (7) and Ferguson.

Houston 200 002 011— 6 12 0
Chicago 013 001 000— 5 10 0
Ryan, Smith (4-5) (6), LaCorte (9) and Ashby; Krukow, Capilla (6), Sutter (7), Tidrow (5-5) (9), Hernandez (9) and Blackwell. **HR**: Chi — Kingman (14).

Atlanta 000 300 001— 4 6 1
St. Louis 010 000 011— 3 8 0
Boggs (8-8), Bradford (8), Camp (8) and Benedict; Martinez (4-9), Littlefield (9), Kaat (9) and Simmons. **HRs**: Atl — Murphy (24), Matthews (17).

Cincinnati 000 231 101— 8 12 2
Pittsburgh 203 010 001— 7 13 2
Pastore, Leibrandt (3), Soto (8-5) (6), Hume (9) and Bench; Candelaria, Romo (6), Tekulve (8-7) (7) Off. **HR**: Cin — Foster (19).

New York 000 000 000— 0 4 0
San Francisco 000 000 01x— 1 4 0
Zachry (6-8) and Trevino; Blue (12-7) and May.

Philadelphia 021 000 000— 3 10 2
San Diego 000 000 200— 2 5 1
Christenson (5-1), McGraw (7) and Moreland, Boone (7); Mura (4-7), Armstrong (7), Lucas (8) and Tenace.

British soccer

LONDON (CP) — British soccer results Friday night:

ENGLISH LEAGUE
Division III
Fulham 0 Hull 0
Division IV
Stockport 1 Halifax 1
Tranmere 3 Rochdale 1
Northampton vs. Southend, abandoned

FOOTBALL

NFL EXHIBITIONS
Atlanta 5 Baltimore 35
Miami 20 New Orleans 0
Seattle 30 New England 23
Tampa Bay 11 Washington 6



JR. CANADIAN FOOTBALL
Royal Athletic Park
SAANICH HORNETS
vs.
OAK BAY FARMERS
Sun., Aug. 31 — 2:00
Adults $2 — Youth/OAP $1.50 — Under 12 50¢

INTERNATIONAL RUGBY
NORTHUMBERLAND COUNTY (England)
vs.
B.C. REPS
Wednesday, Sept. 3 — 7:30 p.m.
ROYAL ATHLETIC PARK
PRELIMINARY GAME: 6:00 p.m.
STRANMILLIS COLLEGE (Ireland)
vs.
OAK BAY WANDERERS
(Admission $5.00 — Students & Seniors $3.00)

ESQUIMALT CURLING CLUB
20th ANNIVERSARY
1980-81 SEASON
CURLING SEASON STARTS MONDAY OCTOBER 13, 1980

OPENINGS AVAILABLE

Men's League Mon. and Wed. 9 p.m.	Mixed Curling Mon. and Wed. 7 p.m.
Ladies' Evening Tuesdays 7 p.m.	Tuesdays 9 p.m.
Ladies' Afternoon Mon. and Thurs. 1 p.m.	Thurs. and Fri. 7 p.m. and 9 p.m.
Seniors' League Tues. and Fri. 9 a.m.	Sundays 6 p.m. and 8 p.m.
	Junior Curling Sundays 2 p.m.

NEW CURLERS WELCOME — CURLING CLINIC OCTOBER 10-12, 1980
MEN'S 19th ANNUAL BONSPIEL—NOV. 13-16, 1980
48 RINKS — Limited 4 Events

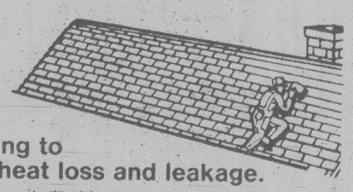
ESQUIMALT CURLING CLUB
1151 Esquimalt Rd., Victoria, B.C. V9A 3N6
Phone 386-3261
NAME ..... PHONE .....
ADDRESS .....
..... POSTAL CODE .....
FULL RINK ..... COUPLE ..... SINGLE .....
Please Check If A Beginner ..... NIGHT PREFERRED .....
Deposit $5.00 per curler. TIME .....

Help fight rising fuel costs. Winterize your home now

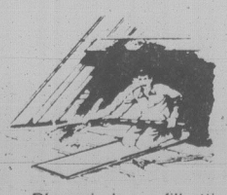
Call Eaton's Home Improvement Centre



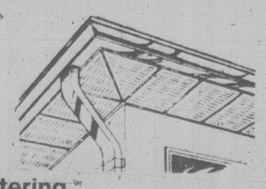
Reduce chilly drafts with double glazed windows
½" sealed units are guaranteed for 10 years. Inside sliding secondary windows also available.



Re-roofing to reduce heat loss and leakage.
Lasting asphalt shingles are guaranteed for years to come.



Insulate now and save on fuel next winter
Blown-in loose fill attic and wall insulation.
Ask about $500 Federal grant for home Insulation.



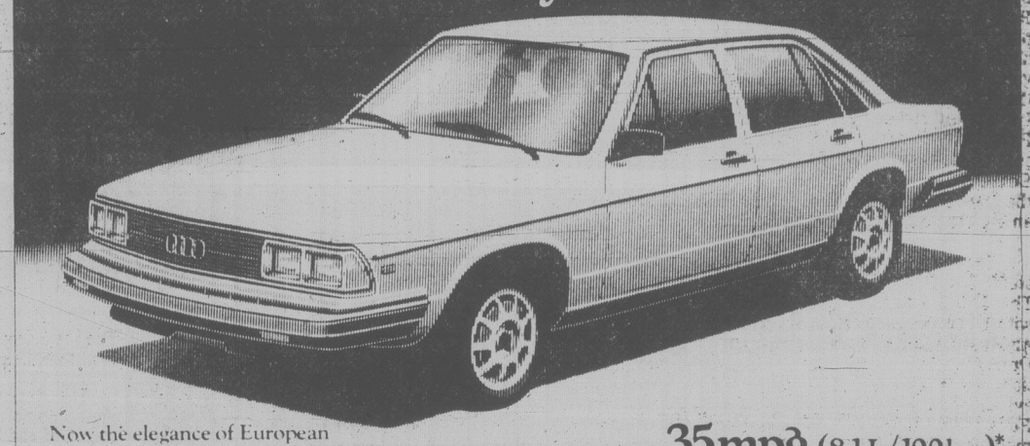
Protect your home with aluminum guttering.
Continuous aluminum guttering. Seamless from end to end, so it won't crack, chip or peel. Finish with matching baked enamel facia board covers.

Other Eaton's Installed Home Improvements include:
- Aluminum railings
- Aluminum siding
- Aluminum patio enclosures
- Aluminum awnings
- New "thermally improved" replacement windows
- Trust your home improvement project to Eaton's

All installations made by qualified tradesmen and guaranteed by Eaton's. Just say "Charge it" on your Eaton account.

Phone now for a no-charge, no-obligation estimate and design service.
382-7141 Local 359
EATON'S
HOME IMPROVEMENT CENTRE

Now available.
AUDI 5000 S DIESEL
The elegance of Audi.
The efficiency of diesel.



Now the elegance of European styling, the superb handling of front wheel drive and the efficiency of a 5-cylinder diesel engine are superbly combined in one automobile. Come in soon and take a complete look at the complete luxury car.

35mpg (8.1 L/100km)*
*Estimates based on laboratory tests using approved Transport Canada test methods. Your fuel consumption will vary. However, these estimates provide a guide for comparison.

AUDI
Douglas Volkswagen
Victoria
Audi 3329 Douglas Street, Victoria, B.C., 388-5466
"I Care"
Quality Service Award Winner
Dealer Registration No. 5100

Back-To-School
SUPER DISCOUNTS!
TIL SEPT. 6th 1980

- **BICYCLES**
  NEW and USED
- RALEIGH
- APOLLO
- NORCO
- NISHIKI
- REPAIRS, PARTS, ACCESSORIES

TENNIS, TRAINING, RUNNING, AND DECK SHOES BY "NIKE"
DELTA ROLLER SKATES
TENNIS RACQUETS
BASEBALL EQUIPMENT
FISHING GEAR
GENERAL SPORTING GOODS



BRENTWOOD BAY
SPORTING GOODS LTD.
7105A WEST SAANICH RD.
BRENTWOOD BAY, 652-5614

EXHIBITION PARK RACE RESULTS AND ENTRIES

FRIDAY'S RESULTS

First — $2,600, claiming, 3 and 4 year olds, 6½ furlongs
Gail's Punch (Carter) 6.80 4.70 4.10
Lord Fairfield (Boyd) 23.30 13.10
Tuff Terrific (Demorest) 6.60
Time: 1:20 3-5
Button Hooker, Native Castle, Aklavik, Korvik, Surely Shirley, Special Pak, Charting also ran.

Second — $2,600, claiming, 3 year olds, 6½ furlongs
Bid N Hndsme (Wllms) 7.30 4.30 3.40
Around Three Turns (Owen) 6.70 4.00
Minor Detail (Mena) 6.60
Time: 1:20 1-5. **Quinella**: $24.10
Daily Double: $29.20
Pago Perion, Sudden Fury, Thalka Tea, Followthatcar, Mr. McCarthy, Playful Sable, Hkusam also ran.

Third — $4,500, allowance, 2 year old fillies, 6½ furlongs
Lady Khalife (Demorest) 5.30 3.30 2.80
Agies Alibi (Owen) 5.20 4.50
Cheeky Charm (Wilkinson) 10.00
Time: 1:19 1-5. **Quinella**: $14.30
Queen's Pendant, Northern Event, Edie's Amber, Oakey's Shadow, Juanita Bam, Hasterin, Tara Flight also ran.

Fourth — $2,700, claiming, 3 year olds, 6½ furlongs
Crimson Shot (Munoz) 6.00 3.60 2.50
Classy Figer (Johnson) 3.80 3.20
Rock Around Again (Williams) 2.90
Time: 1:20 1-5. **Exactor**: $27.10
Remy's Magic, Charily, Decker Lake Miss, Successful Deal, Neuka also ran.

Fifth — $3,500, claiming, 3 year olds and up, 6½ furlongs
Creur Temeraire (Jhnsn) 9.50 5.00 3.80
Cool Class (Loseth) 5.70 4.50
Perilous Times (Rycroft) 4.80
Time: 1:18 2-5. **Quinella**: $20.50
Dark Summer, Hacker, Catlow, Zac Zac, Sinful Lad, Dawn Duster, First Attempt also ran.

Sixth — $4,200, claiming, 3 year olds, 1 1-16 miles
Trio At Cmp Dvd (Jhnsn) 7.50 5.50 3.90
High Hawk (Loseth) 4.50 3.40
Duffy Creek (Boyd) 3.30
Time: 1:46 4-5. **Exactor**: $37.00
Splendid Choice, Golfer's Revenge, Win A Dream, Toltecan, L.T.'s Bud, Individual Boy, Royal Hudson also ran.

Seventh — $4,500, claiming, 3 year olds and up, 1 1-16 miles
Andy's Star (Rycroft) 4.30 3.70 2.50
Bob'N Lea (Wolski) 9.10 3.50
Lyric Line (Johnson) 3.40
Time: 1:46 3-5. **Quinella**: $23.10
Spritz, Stone Axe, My Romeo, Top Sport, Laluwissin Chief also ran.

Eighth — $5,900, claiming, 3 year olds and up, 1 1-16 miles
Con Shot (Melanson) 14.10 6.70 4.60
Sly Gesture (Mena) 8.10 6.30
Mystical Power (Carrasco) 5.00
Time: 1:46 2-5. **Exactor**: $105.70
Cobblestone Queen, Dorset Place, Contributory, Elskun, Call Me, Red Pool also ran.

Ninth — $6,000, allowance, 3 year olds, 6½ furlongs
Sir Splendour (Johnson) 11.80 5.10 4.00
Hatley Park (Carrasco) 4.10 3.00
Willies Lady (Creighton) 4.70
Time: 1:17 4-5. **Exactor**: $53.80
Camflo, Talk To Dusty, Budsverdict, Proud Hawaiian, Extra Dear also ran.

Tenth — $5,000, claiming, 3 year olds and up, 1½ miles
Energy Ace (Rycroft) 11.60 6.80 3.80
Reformed (Wilkinson) 17.60 6.00
Big Midget (Loseth) 2.60
Time: 2:33 2-5. **Quinella**: $115.10
Great Shanty, Coaldust Kid, Down Town Cat, Fleetin In, Sweet Ribs, Forty Jewels also ran. Track Scratch: Just Facts
Attendance: 13,430
Mutual handle: $1,138,027

MONDAY'S ENTRIES

First — $2,600, claiming, 3 year olds and up, 6½ furlongs
My Son Eclipse (Mena) 119
Haydn's Choice (Wolski) 119
Pinzel (Arnold) 119
Dock Affair (Loseth) 122
Dannstar (Carter) 119
Ruken's Rookie (Creighton) 122
Urashima Taro 122
Irish Rover (Williams) 119
Earl o Morav (Stein) 119
It's Impossible (Johnson) 119
Also eligible:
Western Ben (Boyd) 114
Nib Bill (Owen) 117
Submitted (Mena) 122
Flyability (Arnold) 119

Second — $2,700, claiming, 3 year olds and up, 1 1-16 miles
Derby Road 122
Left Out (Demorest) 119
Elky Jr. (Stein) 119
He's A Hermit (Munoz) 119
Balsam Leaf (Loseth) 119
Naramata Belle (Boyd) 111
Second Command (Carter) 119
Devil Darren (Frazier) 119
Solid Rhythm (Owen) 114
Seenyz Shaska (Rycroft) 119
Also eligible:
World Of Ability (Creighton) 119
Johnny Two Dance (Demorest) 122
On The Aisle (Carter) 122
Avons Gus (Carter) 119

Third — $2,700, claiming, 3 year olds and up, 1 1-16 miles
Triple Two (Rycroft) 119
Intrepid Blaze (Carter) 119
Clay's Road (Bodnard) 114
Gaelic Sun (Johnson) 119
Palm The Pea (Carrasco) 119
Cascade Billy (Creighton) 119
Duffus Castle (Boyd) 114
Ocean Park (Loseth) 119
Tenusa (Krasner) 119

Fourth — $3,400, claiming, 3 year olds and up, 1 1-16 miles
Azulila (Frazier) 111
Sheffield Silver (Carrasco) 116
Tudor Lou (Rycroft) 115
Donna Mac (Demorest) 115
Tracy's Tenuity (Boyd) 108
Miss Mele (Stein) 111
Miracle Love (Loseth) 111
Naughty Nytee (Owen) 111
Agha's Talent (Bodnard) 110

Fifth — $3,600, claiming, 3 year olds, 6½ furlongs
Hasty Hustler (Mena) 114
Likeable Lady (Johnson) 115
Second Life (Krasner) 112
Sony May (Rycroft) 115
Command of Time (Creighton) 113
Sass Me Back (Loseth) 112
Cindy's Back (Demorest) 115
Prompt Me (Arnold) 115
Pass The Wine (Frazier) 112
Blue Niki (Boyd) 110
Also eligible:
Tough Acress (Williams) 112
Vestadera (Mena) 113
Mag Talk (Melanson) 112
Hey Gorgeous (Creighton) 112

Sixth — $4,300, claiming, 3 year olds and up, 6½ furlongs
Undercover Hero (Stein) 108
Minstrel Ship (Boyd) 109
Flying Page (Creighton) 112
Lo Cata (Williams) 112
Willy's Tam 107
Moon Lodge (Melanson) 112
Amber Meg (Loseth) 115
Quiet Reflection (Owen) 112
Remi Tyke (Krasner) 120

Seventh — $3,700, claiming, 3 year olds and up, 1 1-16 miles
Lord Occo (Creighton) 113
Just Facts (Krasner) 117
Perilous Times 116
Jungle Mac (Gold) 113
Trushwood (Demorest) 111
Commander Jim (Carter) 113
Crown Counsel (Loseth) 113
Courageous Spirit (Owen) 111

Eighth — $5,700, claiming, 3 year olds and up, 6½ furlongs
Lord Hubert (Loseth) 116
Fleet Advance (Creighton) 116
Lucky Canuck (Demorest) 111
B. Don B. (Mena) 113
Malawi's Champ (Boyd) 111
Rusty Scupper (Arnold) 116
Moonbird (Stein) 119
C. Leave 111
Jungle Image (Krasner) 113
Jaquimon (Stein) 116

Ninth — $35,000, 3 year olds and up, 1⅛ miles
Easters Memory (Johnson) 115
Fowl Supper (Williams) 117
Paladin (Rycroft) 118
Mick A Rooney (Creighton) 112
Buddy Lea (Carter) 116
Skovinsky 112
Posturist (Krasner) 118
Jet Sailor (Mena) 116
Foyt's Ack 123

Tenth — $4,000, claiming, 3 year olds and up, 1 1-16 miles
Multnomah Spring (Krasner) 114
Bud N Bows (Carrasco) 111
Champagne Mist (Munoz) 112
Regal Rhythm (Owen) 113
Nurses Bet (Mena) 116
Northern Balsam (Johnson) 111
Gum Sarn (Rycroft) 114
Azuette (Wolski) 116
Fitz and Starts (Creighton) 114

Thorburn in final

TORONTO (CP) — Cliff Thorburn of Toronto will meet Terry Griffiths of Wales today and Sunday in the final of the Dufferin Cue Canadian snooker open at the Canadian National Exhibition.

Rain throws a damper on cricket test

LONDON (AP) — England captured two quick Australian wickets Friday before rain halted the centenary cricket Test match at Lord's. Australia, starting the second day of the five-day match with 227 runs for two wickets, increased its score to 278 for four in a little more than an hour. Graeme Woods, who scored 100 runs Thursday, was stumped off spinner John Emburey for 112. When rain stopped play, Kim Hughes, the Australian vice-captain, was 82 not out.

The match marks the 100th anniversary of the first Test match between England and Australia.

OAK BAY MINOR HOCKEY ASSOCIATION
HOCKEY REGISTRATION
Thurs., Sept. 4, 7 p.m.-10 p.m. AND
Sat., Sept. 6, Noon-4 p.m. at
OAK BAY REC. CENTRE
Fees $65 — New Registrants bring Birth Cert.
FOR INFORMATION CALL 477-6409
HOCKEY EQUIP. SWAP 'N SHOP
Sat., Sept. 6 Only, Noon-4 p.m.

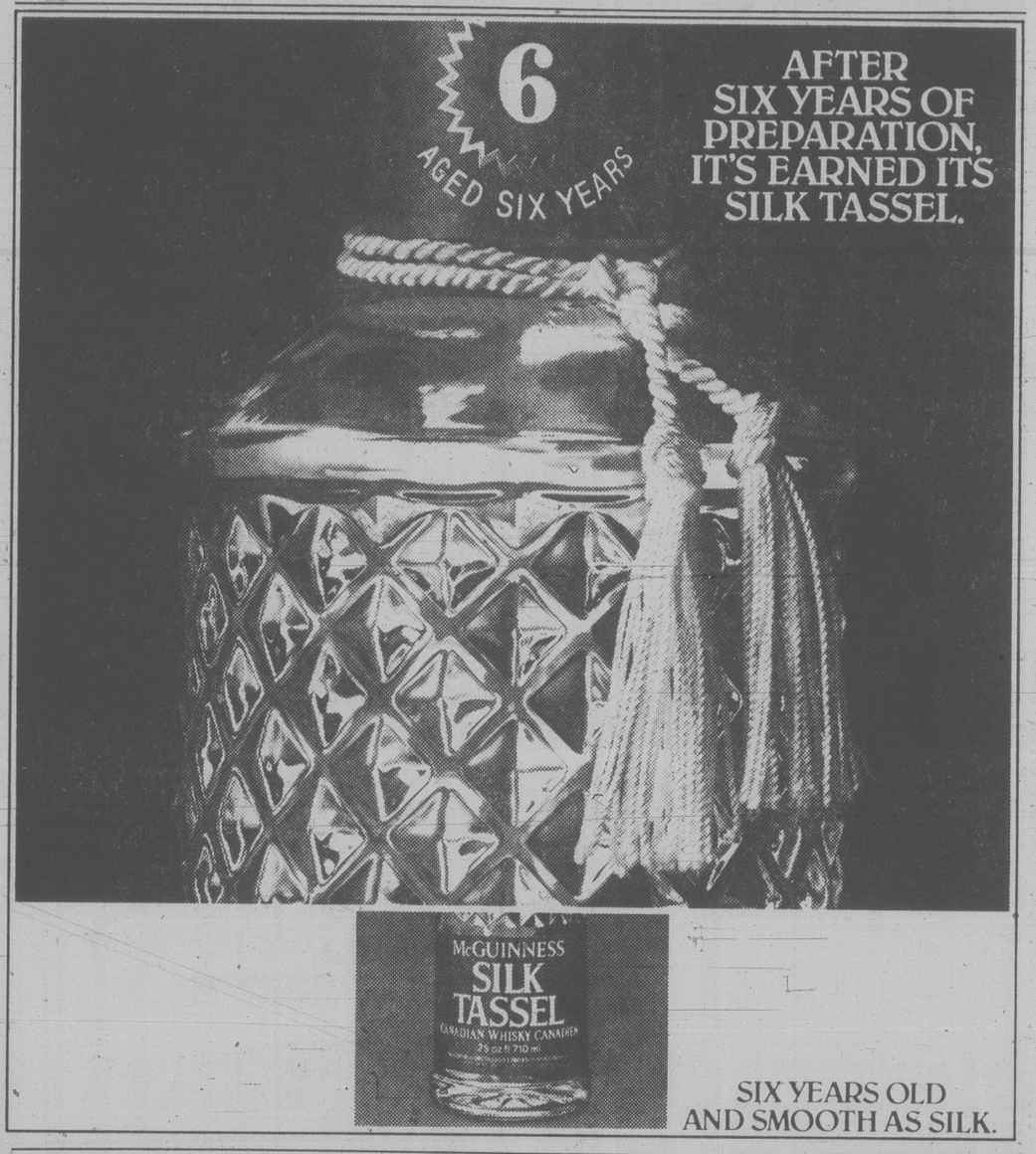


MURRAY WIEBE
GlenOak Ford
Recognizes MURRAY WIEBE as Vehicle Salesperson for the month of JULY
Murray says: "I can offer you the best deal on New and Used vehicles. Come in and see me this week."
Tell a Friend...
GlenOak Ford
1060 YATES AT COOK, VICTORIA 384-1144 8-30

Island Saw Co.
CARBIDE SAW and TOOL SHARPENING
617 Chatham Street 385-5500

Exhibition Park
DERBY DAY BUS
Sept. 13—$25
Bus, Ferry, Grandstand Entrance, Lunch — all included.
Contact Barbara
479-5837

Jus-Rite PHOTOS
5 MINUTE PASSPORT PHOTOS
COLOUR AND BLACK AND WHITE
716 YATES ST.
TOWN and COUNTRY
HILLSIDE
BEACON AVE., SIDNEY
Jus-Rite PHOTOS



THRIFTY FOODS
OWNER OPERATED 100% A CANADIAN COMPANY
3995 QUADRA ST. 1590 FAIRFIELD RD.
PRICES EFFECTIVE SUN., AUG. 31; MON., SEPT. 1; TUES., SEPT. 2
WE ARE OPEN LABOUR DAY MON., SEPT. 1 10-6
OLYMPIC READY TO SERVE COTTAGE ROLLS CRY-O-VAC HALVES lb. 1.79
FLETCHER'S SMOKEHOUSE SLICED SIDE BACON 500 g pkg. 1.39
MINUTE MAID FROZEN ORANGE JUICE 12-oz. tin 89¢
BADER'S ASS'T COOKIES 1.5 kg box 1.79
UNICO VEGETABLE OIL 1 litre btl. 1.69
SHELL MOTOR OIL 5w-30w Litre 89¢
M.J.B. REGULAR OR DRIP COFFEE 1-lb. tin 2.89
IMPORTED CANADA No. 1 BEEF STEAK TOMATOES lb. 39¢
IMPORTED CANADA No. 1 MEDIUM ONIONS 5 lbs. 1.00
IMPORTED FANCY GREEN PEPPERS 3 lbs. 99¢
STORE HOURS: MON.-FRI. 9-9, SAT. 9-6, SUN. 10-6
WE RESERVE THE RIGHT TO LIMIT QUANTITIES

Ship to Shore Bargains
PRICES EFFECTIVE AUG. 26th THRU TO SEPT. 3rd
ALL QUANTITIES LIMITED
SMOKER
Your own 'old-fashioned country style' smoked fish, bacon or ham, jerky, pheasant or duck, is easily and economically achieved with the "Little Chief" electric smoker. The pleasures of the age-old art of curing and smoke-flavouring can be yours to enjoy at home with the simple and economical "Little Chief" electric smoker.
$49.95
AHOY
SMR VHF MARINE VHF
55 channel, PLL synthesized system. 25 watts
$549.95
LACE UP SKOONA DECK SHOES Mens & Ladies $8.49
ALL RODS & REELS 25% OFF
NO. 1 & NO. 2 ABE-N-AL'S $3.98
BATTERY SWITCHES With Alternator disconnect NIDCO $15.95
CHAIN DECK PIPES Now Only $18.95
KEROSENE HEATERS Only $59.95
BOARDING LADDERS Model No. 00031. 3 oak steps $21.31 Model No. 00041. 4 oak steps $26.26
BRASS SHIPS BELLS $14.95
VHF MARINER 3500 14 channel capacity, 9 channels installed. 25 watt output $259.95
R.D.F. Solid state, clear, distrotion free, 3 bands (Beacon Broadcast & Marine) $229.95
AHOY SHIP & SHORE MARINE LTD 1340 STEWART AVE 754-3317 MON.-SAT. 9-5:30 SUNDAY 9-4
VICTORIA HILLSIDE SHOPPING CENTRE Mon., Tues. & Sat. 9:30-5:30 Wed., Thurs. & Fri. 9:30-9:00

SANDOWN HARNESS RESULTS AND ENTRIES

FRIDAY'S RESULTS

FIRST — $800, One mile pace. Claiming:

Stop Watch (Matthews)	$7.20	3.30	2.70
Jeppy Ho (Rankin)		4.30	3.80
Barbwire Brad (Smith)			3.60

Time: 2:10/1.
Outasight Swede, Loki, Hannrihan also ran. Duane Relda scratched.

SECOND — $1100, One mile pace & trot.

Spikes Dus'r (Sem'l)	$14.60	5.50	6.90
Lummie Song (Bowman)		4.40	3.40
Lang Dominion (Quinlan)			3.00

Time: 2:07/4. Exactor 7 & 3 $90.60. Daily Double 4 & 7 $71.60.
Special Game, Whistler Bamboo, Great Roots, Holridge Gipsey, Sea Stone also ran.

THIRD — $800, One mile pace. Claiming:

Battle Chips (Urquhart)	$16.00	5.00	3.90
Nevercantell (G. Hol'gsw'th)		3.00	2.60
Gladys Command (C. Sibiga)			4.80

Time: 2:09/2. Exactor 4 & 6. $79.20.
Accident — The Wild Weed disqualified. Bay Bethany, Fleeting Fame, Dianes Man did not finish. Fleeting Fame claimed by C. Sibiga.

FOURTH — $800, One mile pace. Claiming:

Little Tam'r'k (Armst'ng)	$15.50	6.50	3.50
Cedarwood Champ (Hudon)		4.10	2.50
Anderson Bonnios (Quinlan)			3.10

Time: 2:06/3. Exactor 1 & 3 $23.10.
Worthy D. A., Ensign Win, Pason Ell Roy, Lustre Stream also ran.

FIFTH — $1000, One mile pace. Claiming:

Peg'sus Becky (S. Eric'n)	$18.20	4.90	3.60
Marc Kimberly (Guest)		5.00	3.90
Open Range (D. Sibiga)			2.70

Time: 2:06/4. Exactor 2 & 6 $47.20.
Holridge Bryan, Mr. Joe Kool, Ruby Khan, Miss Royal Silrook also ran.

SIXTH — $2100, One mile pace.

Flash Fire (Hudon)	$4.90	4.10	3.00
Pegassus Ernie (Linford)		5.70	5.40
J D Sincous (Wiggins)			10.10

Time: 2:05/3. Exactor 6 & 8 $45.10.
Accident — Shirley Mohawk disqualified, Nealies Fort, Winsome Adios, Irish Splendor, Shady Hill Donna did not finish.

SEVENTH — $2300, One mile pace.

Maple Winnie (Quinlan)	$5.40	4.20	3.20
Irish Flame (H. Ericsson)		8.30	4.80
Shady Hill Vicki (Hudon)			3.40

Time: 2:04/4. Exactor 1 & 5 $67.70.
Sweet Angie, Tobies Fort, Boozers Delight, Satin Satan also ran.

EIGHTH — $1150, One mile pace. Claiming Handicap:

Sheraton N (Hudon)	$5.40	4.40	4.10
Dunhoe (Ericsson)		6.00	5.90
Deacon Brodie (Urquhart)			4.20

Time: 2:05/3. Triactor 8, 5, 7 $911.30.
Dancing Bye, Saska Wind, Jay Dee Axworthy, B. C. Canada, Shadows Charlie also ran.

Attendance 1,200. Handle $97,385.

MONDAY'S ENTRIES

Post Time: 1:35 p.m.

FIRST — One mile pace and trot. Purse $800.
1. Tara La Belle (D. Smith)
2. Nechako Prince (G. Tonkin)
3. Stopwatch (P. Matthews)
4. Jeppy Ho (J. Rankin)
5. Outasight Swede (R. Wiseman)
6. Baron Specials (J. Gagnon)
7. Surrey Leader (H. Ericsson)
8. Alfalfa Tom (M. Stone)

Also eligible: Rebel John (E. Arsenault); Loki (D. Jungquist).

SECOND — One mile pace and trot. Purse $9510, B.C. Sires Stake, Colts.
1. Steady Hank (W. Urquhart)
2. Shadows Pace (R. Graham)
3. Active Pass (D. Linford)
4. Spikes Bay Dude (K. Linton)
5. Chance Purchase (G. Tonkin)

THIRD — One mile pace and trot. Purse $800.
1. Taiga (K. Linton)
2. Duane Relda (K. Quinlan)
3. Wakaway (R. Graham)
4. Worthy DA (D. Smith)
5. Bangor Scot
6. Pixie Leader (J. Wiggins)
7. Holridge Frisco (K. Linton)
8. Fleeting Fame (J. Hudon)

Also eligible: Ceejay Hathy (R. Wiseman); Glen Crooks (G. H'worth).

FOURTH — One mile pace and trot. Purse $800.
1. Hazel B Bow (D. Smith)
2. Anderson Bonnios (K. Quinlan)
3. Ensign Win (G. H'worth)
4. Pason Elroy (J. Gagnon)
5. O Promise Me (D. Sibiga)
6. Cedarwood Champ (J. Hudon)
7. Ray (D. Linford)
8. Nechako Chris (J. Bouvier)

Also eligible: Lustre Stream (S. Ericsson).

FIFTH — One mile pace and trot. Purse $1000.
1. Sea Stone
2. Peggy Bow (S. Ericsson)
3. Langleys Charm (E. Arsenault)
4. Maple Molly (R. Wiseman)
5. Rope Burn (D. Linford)
6. Betting Birdie (L. Hill)
7. Marjorie Bruiser (R. Gemmill)
8. Palm Scratcher (K. Quinlan)

SIXTH — One mile pace. Purse $1150.
1. Kevin Minbar (K. Linton)
2. Mediator Hanover (J. Hudon)
3. Easy Van (J. Hudon)
4. Irish Stadt (J. Bouvier)
5. Noble Metre (W. Urquhart)
6. Senga Lark (E. Arsenault)
7. Henrietta Dawn (B. Boyd)
8. Senga Bogey (A. Bowman)

Also eligible: Lucky Armbro (D. Jungquist); Saska Wind (P. Matthews).

SEVENTH — One mile pace. Purse $1300.
1. Urbana Blitze (K. Linton)
2. Tea N Crumpets (A. Bowman)
3. Winsome Shadow (K. Quinlan)
4. R C Grattan (E. Arsenault)
5. Shadows Adios (G. Tonkin)
6. Kentucky Rain (L. Hill)
7. Baron Lea A (D. Jungquist)
8. Dance N Prance (B. Boyd)

Also eligible: A E Sincous (J. Hudon); Our Boy Chester (G. H'worth).

EIGHTH — One mile pace. Purse $1500.
1. Zinger (D. Ericsson)
2. Arveligh Slipper (J. Hudon)
3. Linton Hanover (J. Gagnon)
4. Fast Draw (K. Linton)
5. Holridge Emily (P. Matthews)
6. Flirt With Pride (K. Quinlan)
7. Fort Tilden (A. Bowman)
8. Adios Tee Maral (B. Boyd)

NINTH — One mile pace. Purse $2200.
1. Shirley Mohawk (B. Boyd)
2. Maple Winnie (K. Quinlan)
3. Sweet Angie (G. Tonkin)
4. Great Future (L. Hill)
5. Pegassus Ernie (D. Linford)
6. Pardner Jove (J. Hudon)
7. Boozers Delight (D. Jungquist)
8. Irish Flame (H. Ericsson)

TENTH — One mile pace. Purse $1100.
1. Nechako Taffy (J. Hudon)
2. Chelsea Dominion (G. Tonkin)
3. Navi Grog (K. Quinlan)
4. Frosty Fonz (B. Boyd)
5. Invincible Image (R. Graham)
6. Senate Red (K. Quinlan)
7. Westshore Rusty (L. Hill)
8. Maplebud (M. Kositsky)

Also eligible: Holridge Gi Gi (E. Arsenault); Vickie Royal (G. H'worth).



BOWL

SENIORS — (60 to 100)
Now is the time to dust off the bowling shoes. Join in the fun of a Golden Age Bowling League plus bus trips to other bowling centres. League times (Mon 1 to 3 competitive) (Wed. 9:30 to 11:30 drop in). Enter as a team or individually.

Y.B.C.—YOUTH LEAGUE (6-17 yrs.)
On Saturday. For those busy on Sat., we have a new Sunday league from 11 to 1.
Teams or individuals needed for night mixed leagues, also ladies daytime.
To enter any of the above or for more information phone
WILSON BOWLADROME 384-9423 1225 Esquimalt Rd.
or in Sidney
MIRACLE LANES 656-2431
(In Sidney, the times may differ slightly) 8-27

Victoria Figure Skating Club

CENTRAL LOCATION FREE PARKING
QUALIFIED COACHES LOW RATES
Figure Skating is a healthy, fun-filled recreation enjoyed by all family members. Our club has programmes ranging from beginners to advanced in all age ranges. We continue with a special FAMILY RATE and separate Family Session.
REGISTER ON
SATURDAY, SEPTEMBER 6, 10 a.m. to 12 noon
MAIN LOBBY MEMORIAL ARENA
(or Club Room on Saturdays 12 to 1)
FURTHER INFORMATION **598-5816**
FIGURE SKATING SINCE 1928

RECORD & TAPE DISTRIBUTORSHIP

required for Vancouver Island. Small investment for initial stock. 45 day terms on reorders. No record experience necessary.

For Interview Contact:

W. Coville
UNIVERSAL RECORDS INC.
2650 John St. #32
Markham, Ontario
L3R 2W6
(416) 495-0001 8-30

METRO HONDA
NOW FOR THE 1ST TIME
ALL MODELS OF HONDA AVAILABLE FOR LEASING
FOR FURTHER INFORMATION — **388-6921**
METRO HONDA
2151 BLANSHARD ST. — 388-6921
(AT THE MEMORIAL ARENA) D.L. 001627A 8-10

Cat Power in the compact size!

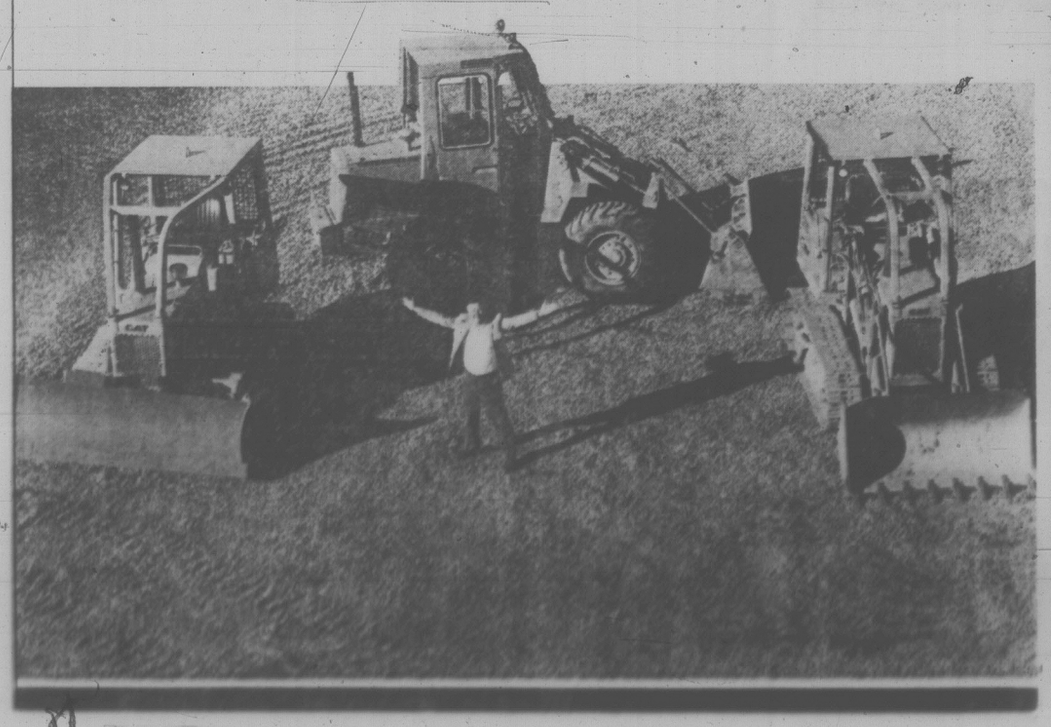
(and nobody beats our financing)

If you think Finning offers only heavy Caterpillar equipment, look again. Today, you can enjoy Cat productivity and reliability in a full range of *compact* machines. And Harold Perepalkin in Victoria has information on this whole line of compact workhorses, including crawler tractors, wheel and track loaders – new and used.

Finning makes it easy to move into a compact Cat machine, with a choice of purchase and lease plans to suit your own needs. And Finning has a complete parts supply in Victoria, to keep your compact Cat equipment operating with minimal downtime. Learn all about 'Cat power in the compact-size' from Harold Perepalkin in Victoria.

We're big in compact equipment

FINNING
YOUR CATERPILLAR DEALER
Caterpillar, Cat and ⊡ are Trademarks of Caterpillar Tractor Co.



Your WAREHOUSE FOOD STORES
"Where the Overhead is Low... and You all Save Dough!"

OPEN SUN. 10-6, MON., TUES. 'TIL 9
Prices Effective Sun., Mon., Tues.
We Reserve the Right to Limit Quantities
WHILE STOCK LASTS ONLY
★ 3475 QUADRA ST. Your No. 1 Store
★ 3400 TILLICUM, Burnside Plaza
★ 877 GOLDSTREAM, in Langford

HEAD FOR THIS TERRIFIC LABOR DAY SALE!



WIDE OPEN MON. LABOR DAY 10-6

LOCAL No. 1 HOT HOUSE TOMATOES lb. 39¢

KRAFT PARKAY MARGARINE 1.69
WITH $10.00 ORDER OR OVER — 3-LB. PKG.

MEATY PORK BACK RIB ENDS 89¢ Grain Fed, lb.

FRESH GROUND BEEF 1.15 Reg. 100% Beef, lb.

LEAN BONELESS STEWING BEEF 1.89 Grade A, Grain Fed, lb.

BONELESS CHUCK STEAK 1.79 Grade A, Grain Fed, lb.

KRAFT MACARONI AND CHEESE DINNER 1.00
3 225 g PKGS.

SQUIRREL PEANUT BUTTER 2.99 1.5 kg

Q.T.F. PINE-APPLE 99¢ Sliced, Crushed, Tidbits 2 14-oz. Tins

CAMPBELL'S TOMATO SOUP 99¢ 4 10-oz. Tins

SUN-RYPE BLUE LABEL APPLE JUICE 1.29 48-oz. Tin

ALPHA 2% CANNED MILK 2 385 ml TINS 89¢

ROYALE PAPER TOWELS 99¢ 2-Pack

No. 1 FRESH DUG NORGOLD POTATOES 15¢ lb.

EACH WEEK IN

Times-Colonist The ONE!

ISLAND

The Islander

A look at Vancouver Island's unique way of life

SUNDAY/MONDAY

TODAY MAGAZINE

TODAY Magazine is a distinctive reading experience for some 6 million Canadians, every week.

SATURDAY

SISTERS

Ann Landers and Dear Abby together again in the Living section



DAILY

SPORTS

THE SPORTS SECTION FRONT

COMPLETE coverage of the weekend's sports events.

SUNDAY/MONDAY

RELAX

Put your feet up with Relax, the page exclusive to the Sunday morning paper, with

MIKE GRENBY A new column on managing your financial affairs.

TALKING WITH A new series that asks the questions you'd like to ask of Victoria's well-known personalities. Next Sunday, reporter Don Collins talks with Bob Wright, Alderman and entrepreneur.

SUNDAY

MONEY

A summary of the week's trading on both the Vancouver and Toronto Stock Exchanges

SUNDAY/MONDAY

BIGGIE

THE BIG WEEKEND PACKAGE

Focuses on Entertainment, Travel, Books, in-depth political analysis with **JIM HUME, HUBERT BEYER,** and **BARB McLINTOCK** columns on the editorial pages. Also TODAY Magazine and Colour Comics.

SATURDAY

WOMEN

WOMEN OF VICTORIA

A new feature on prominent Victoria women previews Wednesday in the LIVING section. First in mini series is Citizenship Judge Frances Elford to be followed by other Victoria area women from all walks of life.

WEDNESDAY

... AND

Local, Provincial, National and International News plus all the regular features you've enjoyed in the past.

DAILY

TO ARRANGE FOR MORNING OR EVENING HOME DELIVERY, PLEASE CALL

382-7211

Turn to the

Times-Colonist

PROSPECT LAKE GOLF COURSE
on beautiful Prospect Lake



HAS OPEN PLAY

Labour Day Weekends
Visitors welcome

For your tee-off time call
479-2688

'Media massacre' deplored

Times News Services

The presidents of four international unions representing U.S. and Canadian newspaper employees called Friday for action to halt Southam Inc. and Thomson Newspapers Ltd. from destroying "the last vestiges of newspaper competition in Canada."

The call for action by both U.S. and Canadian authorities to halt "an unbroken march to control by a handful of corporate giants of one-newspaper towns from coast-to-coast" came from Charles Perlik, president of the Newspaper Guild; Joe Bingel, president of the International Typographical Union; Kenneth Brown, president of the Graphic Arts International Union, and Sol Fisko, president of the International Printing and Graphic Communications Union.

It followed announcements Wednesday that Southam was closing the Winnipeg *Tribune* and Thomson the Ottawa *Journal*, while Thomson's shares in both Vancouver's newspaper operations and the Montreal *Gazette* were sold to Southam, all in one day.

The four international union presidents called it a "media massacre," and said it is "the latest, most chilling, most outrageous step in an unbroken march to domination by newspaper chains in both countries."

They urged "intervention by governments, through new if not existing laws" to halt the spread of one-newspaper towns.

On Friday, a U.S. subsidiary of Toronto-based Thomson Newspapers, Thomson Newspaper Publishing Co. of Des Plaines, Ill., bought three daily newspapers and two weeklies from Panax Corp. of Detroit for a total purchase price of $21.5 million.

In Ottawa, federal anti-combines officials said Friday they are continuing an informal investigation into the newspaper closures but no results are expected until next week.

CAPITAL REGION TRANSIT SYSTEM

TAKE THE BUS
To The Saanichton Fair



Ride with us to the Saanichton Fair
and leave your parking problems at home.

Extra Trips are scheduled for your convenience. Please be guided by the following schedule:

SATURDAY, AUGUST 30, 1980				SUNDAY, AUGUST 31, and MONDAY, SEPTEMBER 1, 1980			
Lv. Victoria (Belleville at Douglas)		Lv. Saanichton Fairgrounds		Lv. Victoria (Belleville at Douglas)		Lv. Saanichton Fairgrounds	
R 8:30 a.m.	S 3:00	R 10:05 a.m.	R 3:20	R 7:05 a.m.	S 4:00	R 9:30	S 3:30
R 10:30	S 4:00	R 11:40	S 3:30	S 12:00 n.	S 5:00	R 10:05	S 4:30
S 12:00 n.	R 4:05	R 12:15 p.m.	S 4:30	S 1:00 p.m.	R 5:05	S 12:30 p.m.	S 5:30
S 1:00 p.m.	R 4:40	S 12:30	R 5:35	R 1:05	R 6:55	S 1:30	R 7:25
R 1:15	R 5:35	S 1:30	R 7:40	S 2:00		S 2:30	R 8:45
S 2:00		S 2:30		S 3:00		R 2:45	

All trips marked with an "S" - special trips - will leave Belleville at Douglas:
OUTBOUND - via DOUGLAS ST., SAANICH RD., VERNON AVE., PAT BAY HWY., MT. NEWTON X RD., EAST SAANICH RD., to the Saanichton Fairgrounds.
INBOUND - to Victoria will be via - EAST SAANICH RD., MT. NEWTON X RD., PAT BAY HWY., BLANSHARD ST., SAANICH RD., DOUGLAS ST., HUMBOLDT ST., BLANSHARD ST., BELLEVILLE ST., to DOUGLAS.
Regular Fares Are In Effect.
All trips marked with an "R" - regular trips - will operate as outlined in the Saanich Peninsula Public timetable.

BUS SERVICE LABOUR DAY HOLIDAY WEEKEND (all urban and suburban routes)

SATURDAY, AUGUST 30, 1980 - Regular Saturday Service
SUNDAY, AUGUST 31, 1980 - Regular Sunday Service
MONDAY, SEPTEMBER 1, 1980 - Holiday Service

For Bus Information Call: METRO TRANSIT OPERATING COMPANY - 382-6161
or
Saanich Peninsula information only - 656-4421 (during regular business hours)

Capital Regional District **Urban Transit Authority**

PUBLIC NOTICE
TUITION FEE REFUNDS

Roswyn Industrial First Aid Training Schools of 8187 Main Street, Vancouver, B.C. has suspended operation in British Columbia.

Any British Columbia students who were enrolled in courses with this school and have not graduated are requested, if they have not yet done so, to send full particulars to:

The Director
Trade-schools Regulation Branch
Ministry of Labour
2nd Floor — 4946 Canada Way
Burnaby, B.C. V5G 4J6

on or before September 19th, 1980.

Province of British Columbia
Ministry of Labour

The Corporation of
The District of Saanich

ZONING BY-LAW NOTICE OF PUBLIC HEARING

Notice is hereby given that all persons who deem their interest in property affected by the following proposed by-law will be afforded an opportunity to be heard before the Municipal Council on the matters contained therein at a PUBLIC HEARING to be held in the Council Chambers, Saanich Municipal Hall, 770 Vernon Avenue, on MONDAY, September 8, 1980, commencing at 7:30 p.m.

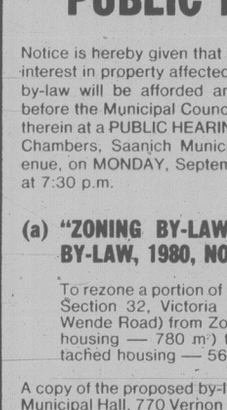
(a) "ZONING BY-LAW, 1978, AMENDMENT BY-LAW, 1980, NO. 4508".

To rezone a portion of the remainder of Part Lot 3, Section 32, Victoria District, Plan 8001 (1406 Wende Road) from Zone District RS-6 (detached housing — 780 m²) to Zone District RS-2 (detached housing — 560 m²).

A copy of the proposed by-law may be inspected at the Municipal Hall, 770 Vernon Avenue, between the hours of 8:30 a.m. and 4:30 p.m., Monday to Friday, except Statutory Holidays.

R. M. SHARP
Municipal Clerk

Times-Colonist
The ONE!
With
DOUG PEDEN'S
SPORTS COLUMN



Commencing in the Times-Colonist, Sept. 3rd

B.C. and Canadian Sports Hall of Fame notable Doug Peden is eminently qualified to analyze, comment and project his views on sports. He has had a lifelong interest and participation in sports at all levels; has played professional baseball and basketball, and was a professional cyclist.

You will enjoy Doug's lively look at sports . . . EVERY WEDNESDAY AND SATURDAY in the

Times-Colonist

the Bay

FALL WHISPER SALE

6277 Sheer stretch stockings. Soft beige, black, maple and taupe in all stores. Cinnamon in Downtown Vancouver only. One size. ONLY **1.09 or 3/3.19**

6300 All sheer sandalfoot pantyhose. Maple, spice, navy, charcoal, plum and cinnamon. One size. **ONLY 1.09 or 3/3.19**

6900 All sheer pantyhose, reinforced toe. Soft beige, maple, berry, spice, cinnamon and grey smoke. One size. **ONLY 1.09 or 3/3.19**

6955 Silky panty/sandalfoot. Maple, charcoal, soft beige, plum and cinnamon. Sizes S,A,T,Q. **ONLY 2.11 or 3/6.19**

6905 Silky panty/reinforced toe. Taupe, grey smoke, soft beige and spice. Sizes S,A,T,Q. **ONLY 2.11 or 3/6.19**
Not in Kamloops, Penticton or Trail.

6700 Fashion panty. Maple, town brown, grey smoke and soft beige. Sizes S,A,T. **ONLY 2.11 or 3/6.19**
Downtown and Metro Vancouver only.

6265 Panty/hose in one, reinforced toe. Soft beige, maple and spice. Sizes S,A,T,Q. **ONLY 2.11 or 3/6.19**

6940 Panty/hose in one, sandalfoot. Cinnamon, grey mist, soft beige and spice. Sizes S,A,T,Q. **ONLY 1.69 or 3/4.95**
Hosiery, Downtown Vancouver (main floor and mall level), Victoria, and at or through all Bay stores in B.C. unless otherwise indicated.

6805 Control top, reinforced toe. Maple, taupe, charcoal and cinnamon. Sizes S,M,L,XL,Q. **ONLY 2.11 or 3/6.19**

6855 Control top, sandalfoot. Soft beige, maple, cinnamon and grey smoke. Sizes S,M,L,XL. **ONLY 2.11 or 3/6.19**

6555 Sheer support pantyhose. Soft beige, maple and cinnamon. Sizes S,A,T. **ONLY 3.22 or 3/9.39**
Downtown Vancouver only.

6385 Ultra sheer pantyhose. Soft beige, cinnamon, taupe, charcoal and plum. Sizes S,A,T. **ONLY 1.94 or 3/5.69**

6471 All sheer, reinforced toe. Soft beige, maple, charcoal and spice. Sizes S,M,L,XL. **ONLY 1.60 or 3/4.69**

6434 Regular pantyhose, reinforced panty and toe. Maple, taupe, spice, cinnamon and white. Sizes S,M,L,XL. **ONLY 1.60 or 3/4.69**
Downtown Vancouver and Victoria only.

6497 Queen size, reinforced toe. Soft beige, maple, heather, grey smoke and spice. Sizes mini, maxi. **ONLY 1.69 or 3/4.95**

6117 Knee hi, reinforced toe. Soft beige, maple, taupe and cinnamon. One size. **ONLY .84 or 3/2.45**

6100 Knee hi, cushion sole. Soft beige, maple, charcoal and spice. One size. **ONLY .99 or 3/2.89**

Prices in effect until Saturday, September 13th, or while quantities last.



LEAVE THE LEGWORK TO US AND TELEBUY YOUR ORDER.
681-6211 IN GREATER VANCOUVER. 385-1311 IN VICTORIA.

Hudson's Bay Company

SAVE 20% ON CUSTOM HOME FASHIONS

FURNITURE BY BARCLAY AND ROWLAND GALLERIES



Custom covered furniture is a fresh, personal approach to interior decorating. Pick the design, fabric and color you like, then the experienced craftsmen at Barclay or Rowland put it all together beautifully. You get exactly what you want at an excellent saving.

Right now, all the quality fabrics from these two makers are 20% off the regular price. For example, we're showing a traditional Barclay style covered in a grade 6, quilted cotton fabric (Scotchgard® treated).

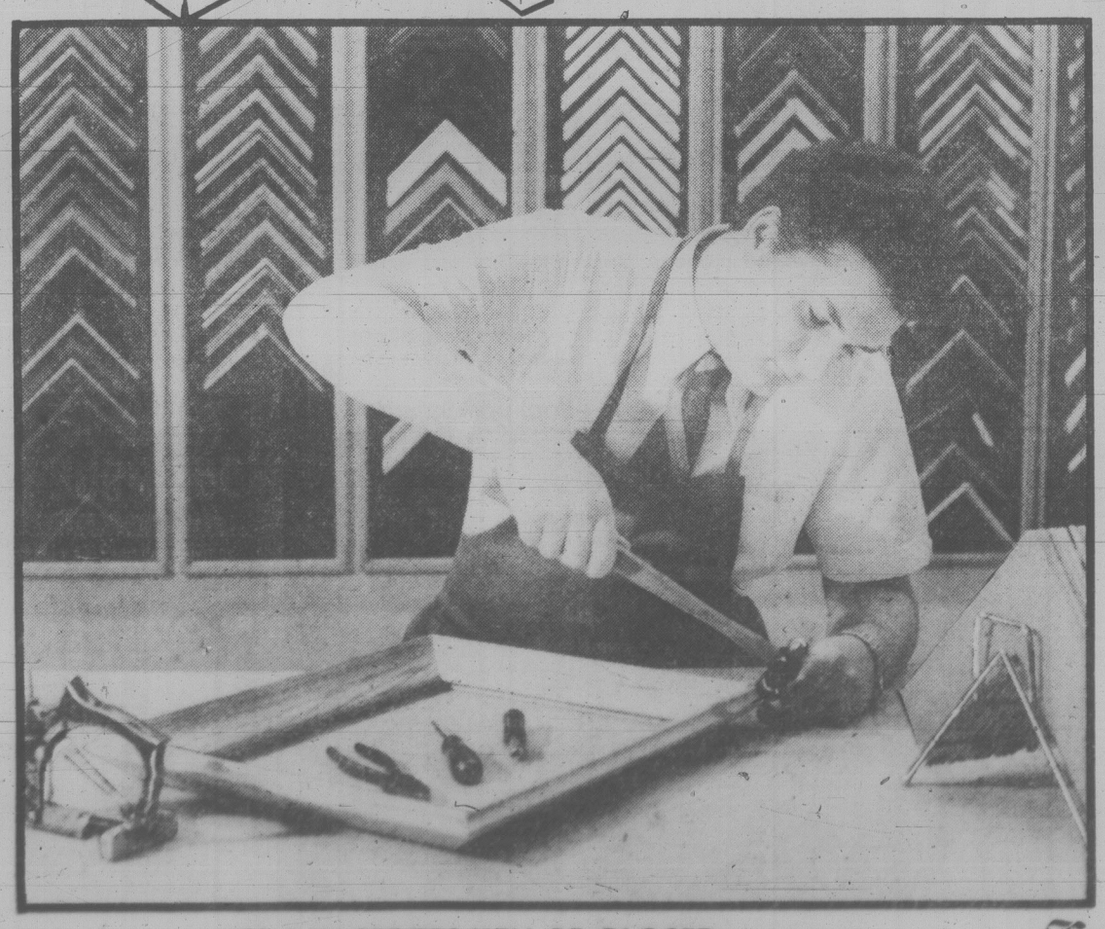
Loveseat
Our reg. $915
Sale $729

Sofa
Our reg. $1195
Sale $949

Expert advice, too!
Coordinating an entire living room with your new custom covered furniture is easy. Just ask. Our Interior Design Studio in Downtown Vancouver or Victoria will be pleased to help you.

Offer in effect till Sept. 30

Upholstered Furniture: Downtown Vancouver (sixth), Victoria, Park Royal, Richmond, Lougheed, Surrey, Champlain and Coquitlam.



FINE ART IS AFFORDABLE WITH CUSTOM FRAMING

PERSONAL SHOPPING ONLY, PLEASE

Whether they're prints, posters, paintings or needlepoint, the things you love to look at deserve the best. Special order frames from the Gallery at the Bay.

Choose from 250 different mouldings, matts and glasses to create the ideal showcase for your prized art. The 20% saving on our regular prices covers all materials and labor including stretching oils, mounting needlework, lacquering, and permanizing prints or photos.

Bring us the item you want framed, and in four to six weeks, you'll have a unique work of art for your home.

Offer in effect till Sept. 13

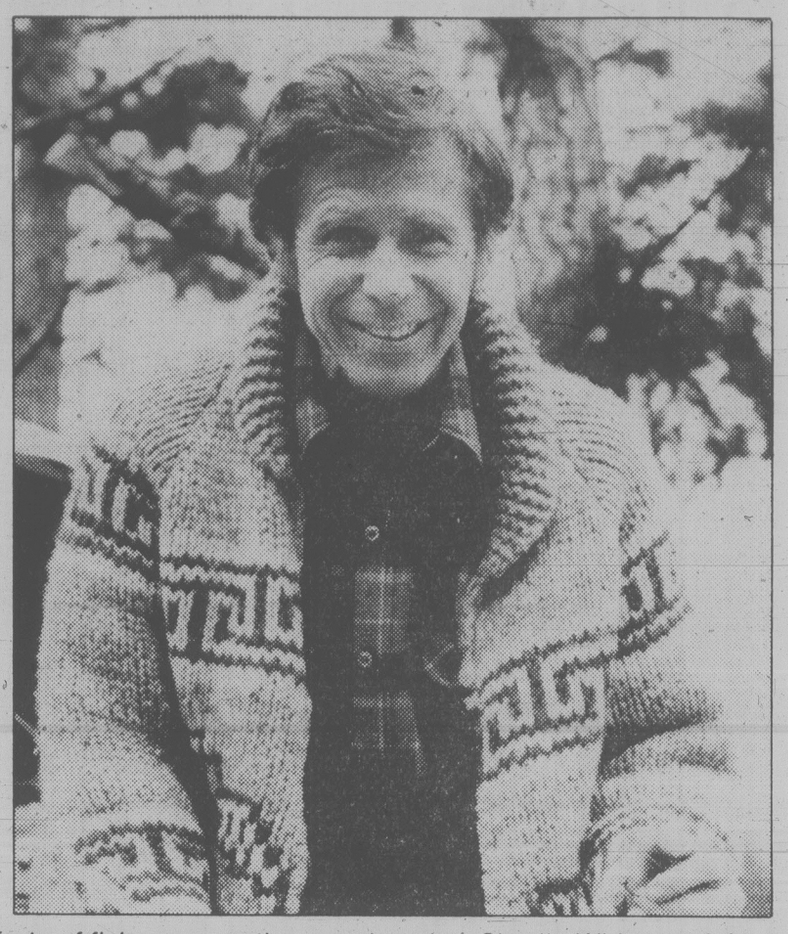
The Gallery: Downtown Vancouver (fourth), Victoria, Park Royal, Richmond, Lougheed, Surrey, Champlain and Coquitlam.

Decorating for less? Now that's using your Baycard!

ALL BAY STORES WILL BE CLOSED MONDAY FOR THE LABOR DAY HOLIDAY

Hudson's Bay Company





Fishermen like these in Sansum Narrows may some day sock it to salmon thanks to the persistent efforts of fisherman-author-moviemaker Charlie White, at right

Chinook, coho star in underwater epic

Charlie White is the Peeping Tom of the salmon fishing world.

He has seen Chester Chinook and Connie Coho doing their thing to a naked herring and caught the action on film.

Voyeurs up and down the coast have lined up to view it.

White is a fisherman, author, publisher and engineer-cum-biologist from Sidney. He has been showing his slick new film which is highlighted by intimate shots of salmon taken by his underwater camera.

The film is the focal point of White's many salmon fishing seminars in West Coast communities.

White has been shooting underwater film for seven years and each season attempts to delve deeper into what makes a salmon strike a lure. Or for that matter, what makes them turn away, as most salmon do.

So far he has some indications, but no definite answers and his only advice is to make sure hooks are sharp because many fish make only half-hearted swipes at the bait.

The camera, which is attached to a downrigger and placed behind the bait, can now be set to photograph two lures at the same time.

"The trouble we have had," he said, "is that if we placed the lures too far apart, one of them was out of camera range.

"If we placed them closer together, they tangled. Now we appear to have that problem solved."

The improvement allowed White to carry out different experiments this summer as he worked the waters off Vancouver Island in his nine-metre boat. He planned to place an artificial lure on one line and a natural bait on the other. He also hoped to compare large herring with small ones, slow-rolling herring with fast-rolling and scented lures with unscented ones.

Obtaining presentable film is painstaking. It is rare when the water is clear enough, the surface calm enough and the fish shallow enough. The camera can't function at lower than 21 metres.

"It has become incredibly expensive to make a film," White says. He hopes to recover part of the cost of his expeditions from the seminars.

White was born in Pennsylvania and received a civil engineering degree at the University of Oregon in Eugene. He subsequently had a change of heart on both matters.

"I've always said I was a Canadian born on the wrong side of the border," he said. "I loved the attitude and lifestyle of the people up here and, let's face it, I loved the fishing."

He came to Sidney 25 years ago after foresaking his engineering degree for a shot as a working biologist for the Oregon Fish Commission.

But his engineering education and his love of fishing came together when he built the Undersea Gardens in Victoria in 1963, which stripped away some of the mystique of life below the surface of the sea.

With the profits from that, he launched Saltaire Publishing Co., which has turned out a successful series of "How To" paperbacks, seven of them written by White. They have sold 400,000 copies, with How To Catch Salmon leading the list with 100,000 in sales.

"All my projects have initially been motivated by my curiosity," said White. "You've heard fishermen sitting around discussing how fish grab the bait.

"One guy would say the salmon slaps the herring with its tail to knock it out and then takes it. Ask him how he knows and he says his dad told him. I thought there must be some way to get down there and have a look."

The sight of a six-kilogram coho, mouth agape, bearing down upon a piece of herring strip is enough to interest any fisherman.

Russian navy? It does just about what it likes

By PAT DUFOUR

The Soviet Union's navy — subject of a massive buildup over the past 10 years — is in a position to interfere with or interdict all the world's vital shipping lanes, Rear-Admiral Michael Martin has warned.

Martin, who stepped down Thursday as commander maritime forees Pacific, said in an interview the Soviet Union's strong maritime presence allows it to control and change the destinies of developing countries.

"That's the power of maritime forces in peace time. You can project your presence and strength very easily," he said.

"It's the great flexibilty of maritime forces. You can remain in one place without being seen for long periods of time."

At the crucial moment, Martin says, military pressure can then be applied to either support governments or topple them, help revolutions and control the flow of vital arms and goods.

"You don't have to wage open war to win a position of strength," Martin says.

He said one of the best examples of this is Africa — particularly West Africa — where the Soviet presence is extremely strong.

The Soviet Union's marine forces in the Pacific are building steadily, both in surface ships and submarines, just as their navies are being beefed up in the Baltic, North and Black Seas.

While sovereignty of the Canadian Arctic must be guarded, Martin says this is already being done effectively by the Canadian Coast Guard.

"There is so little money in the defence budget that it is better to concentrate naval strength on the Pacific and Atlantic coasts where the main threat lies," he said.

Canada spends only two per cent of the gross national product on defence, the only North Atlantic Treaty Organization country spending less being Luxembourg.

Is this excusable?

Martin says it may be because the amount is decided by representatives of the people in a democratic vote.

"But that doesn't mean that it is right," Martin adds.

"Two per cent is very low for a country as rich as Canada and with the standing our country has in the western world."

Before the Royal Canadian Navy was formed, Canada relied on the Royal Navy for protection, paying $3 million a year for the service.

In latter years, the tendency has been to rely heavily on the U.S.

Martin says the U.S. has made it clear to its European allies that it expects them to carry more of the weight.



Bill Halkett photo

Martin: Soviet ships roam the globe.

Two hurt in car smash

Two persons are in hospital, one in serious condition, after a car smashed into a rock bluff early today.

Police said the accident occurred at the north end of Shelbourne near the entrance to Churchill Drive.

The driver of the car, identified as Donald Corey McMillan, 24, of 3130 Kingsley, is listed in fairly good condition in Royal Jubilee with head and leg injuries.

His passenger, an 18-year-old girl, is in serious condition in the same hospital.

A hospital spokesman said she is being treated for neck, leg, rib and head injuries.

Her name has not been released pending notification of next of kin.

Police said the accident occurred about 2.50 a.m. An investigation is continuing.

It's drink for rich

Beer is plentiful in Victoria once again — but awfully expensive.

Trucks brought loads of Schlitz beer to liquor stores and hotels Friday after picket lines were withdrawn at court order from the main distribution point on the Lower Mainland.

But no Olympia beer is coming to Victoria.

This means the cheapest beer available in stores will be selling at $11.51 a dozen.

In hotels Schlitz sells at about $1.75 a bottle.

By contrast, Oly sells at $7.02 a dozen and $1.35 to $1.50 a bottle.

The expensive brew had been selling slowly in LDB stores as customers waited for cheaper beer to arrive.

"Schlitz? Boy, have we got Schlitz!" a spokesman at one liquor store said.

"And we're expecting another load of it but there's no Olympia coming to Victoria."

During the summer, he said, beer shipments to the capital region consisted of 80 per cent Olympia and 20 per cent Schlitz. Most other regions had to be content with 50-50.

"We've gone through our quota of Oly. I don't think there will be any more in Victoria for a full week. Plenty of Schlitz, though."

However, Vancouver got shipments of Oly Friday afternoon and customers lined up for it.

In Victoria, several local hotels are revising their earlier decisions to close their taverns by Sept. 1.

As along as some beer is available, regardless of how expensive it is, they will carry on.

In the labor dispute, pickets for four days had refused to obey a cease-and-desist order from the B.C. Labor Relations Board. That order was backed by another Thursday from the B.C. Supreme Court.

The pickets were lifted after John Langley, chief spokesman for the brewery workers, met with B.C. federation of Labor president Jim Kinnaird who, Langley said, strongly suggested the workers stop illegal picketing.

Meanwhile, Bob Wallace, branch general manager, said Friday the branch is not going ahead immediately with contempt proceedings against the brewery workers.

However, the board will go to the LRB to seek damages from the union for costs incurred during the illegal picketing, he said.

B.C. has been short of beer since July 25 when the three largest breweries — Molson's, Labatt's and Carling O'Keefe — locked out their 900 employees over a contract dispute.

LDB oficial Joyce Courtney said a contempt action against the union was being reconsidered now that the pickets had been withdrawn.

But she said the branch is proceeding with a court action seeking damages from the union for the costs lost during the picketing.

Drinking drivers hit Batvan roadblocks

For the second night in a row the Greater Victoria police Batvan was on the prowl in the western communities.

This time Colwood RCMP stopped about 400 vehicles at roadblocks set up on Admirals near Plumper Bay between 8.30 p.m. and 3.30 a.m.

Officers nabbed four motorists for impaired driving and charged another with refusing to provide a breath sample.

In addition one driver was given a 24-hour roadside suspension, one was charged with driving while his licence was under suspension, 17 were handed traffic violation tickets, 21 others got traffic notices, and two were caught driving without insurance, a minimum $250 fine.

And a passenger in one of the cars wound up charged with obstruction.

The unit is back on the road again tonight.

Sewage worries divers

Scuba divers are becoming concerned about the health hazard posed by sea sewage off southern Vancouver Island, Victoria Medical Association president Paul Broome said today.

"They are worried about the viruses in the water. Some won't dive anywhere south of Sidney."

Broome said Victoria doctors believe the health hazard is growing, for those on land as well as in the sea.

"Unfortunately we can not document it. We do not have any way of measuring viruses in the water. Nor can we prove that related illnesses are on the increase, although we suspect they are."

Nurses have told the *Times* that salmonella and hepatitis, two diseases related to sanitation, have increased in Victoria city.

But figures from the Capital Region District do not demonstrate an area-wide increase.

Broome said doctors have felt frustrated by the lack of evidence to support their fears the danger to health is increasing.

"All we can show is that the coliform count is up, especially at Cordova Bay, and we know the number of viruses must be increasing. I guess we will need some kind of epidemic to bring the point home."

He said swimmers and scuba divers should be warned about the probable increase of viruses.

Many divers are already concerned and are driving to locations outside the Greater Victoria area before entering the water.

Broome said the VMA is proposing a three-step course of action:

—Stop using short outfalls. In particular, the region should scrap construction of the new McMicking Point short outfall and have Oak Bay sewage diverted to Clover Point.

—Use long outfall systems, as a short-term solution.

—Begin plans for a treatment plant, possibly at Work Point Barracks.

Broome said short outfalls create serious problems for Greater Victoria and should no longer be tolerated by the community.

Long outfalls are better since the sewage is carried out by tidal currents.

"Unfortunately the tide also comes in. We must recognize that long outfalls are not a long-term solution."

Constructing a treatment plant would be very expensive, Broome admitted, adding he has heard estimates as high as $60 million.

Broome said he is convinced the expenditure is well worth the investment because pollution will soon affect the total economy of the region as well as being a potential health hazard.

Fishing, boating, swimming and tourism could all be adversely affected.

Because of the long lead time required to complete a treatment plant, Broome urged the CRD to begin planning for it now.

Doing the Town

With DOROTHY FRASER

Beautifully suited . . .

Shades of the 50's! . . . We saw a simple Chanel mohair suit at Gibson's last Monday that made us practically weak with nostalgia! . . . Now, our younger readers have likely never seen a real Chanel-style suit so it will be delightfully new to them . . . whereas you ladies of our generation will long to re-live the pleasure of owning one . . . So go see this honey at Gibson's . . . It's feather-light mohair in a green/black/camel/taupe blurred check . . . Perfectly beautiful . . . and beautifully perfect! . . . Gibson's are also showing new velveteen dress trousers in black and chocolate brown . . . Wear them out to dinner with a gorgeous blouse . . . at home with a cashmere sweater . . . for entertaining or being entertained . . . And speaking of gorgeous blouses . . . Gibson's have some that fill the bill to a T . . . Some new silk ones are double-breasted like little blazers which you can wear alone or over a sweater . . . One style buttons right up to the neck . . . or can be left open . . . Colors like grape, plum, claret and taupe . . . Other pure silk blouses have double fly front and tiny collar which can be turned up or down . . . Burgandy, pink, and a heavenly ice blue shade . . . There's also a delightful petal-collared blouse in pure silk . . . with a separate silk rose you can pin on where it will do the most good! . . . In white, burgundy and hunters' green . . . **Gibson's, 708 View St., 384-5913.**

Style-wise coats for fall and later . . .

Noticed the hint of chill in the air a couple of days this past week? . . . Made us think it will soon be coat weather . . . and a propitious time to visit Charmante's where there are new arrivals daily of attractive coats for fall . . . or for all seasons! . . . As always, we admired the Louis Manley camelhair classic which goes anywhere, any time . . . and always looks great . . . Other camelhair coats are single-breasted and belted . . . Double-breasted with open neck and slash pockets . . . Wraparounds . . . Noticed one of these Manley coats is a petite . . . There's a pretty heather toned petite with half-belt . . . Another interesting double-breasted coat in rust color, and a teal wrap . . . both with top stitching . . . A beautiful burgundy wool boucle suit has funnel neck and stitched detailing, and another is in a misty blue-grey tweed . . . If you're thinking of a topper for slacks or skirt there are some chic 31" pea jackets in light navy or red . . . They're double-breasted and slightly fitted, with back vent . . . Real cosy as well as smart! . . . While we were looking at these latter . . . we were invided back to look at the Donegal tweed toppers just being unpacked . . . Double-breasted, they're a nice length . . . Handsome in either grey or oatmeal tones in genuine Donegal from Ireland at . . . **Charmante's, Hillside Shopping Centre, 595-1555.**

A new line of shoes from Italy . . .

David Evins is the name on a new and exclusive line of shoes which Munday's have imported from Italy for the first time this season . . . They're all-leather, beautifully crafted with the traditional Italian finesse . . . and from what we hear they fit like the proverbial glove! . . . "Matinee" is a pump with a flat bow, and a not too high, slender heel . . . In the new fashion shade quarzo (a pinky taupe) . . . and in black kid at $140 . . . "Trend" is a pump with suede on one side and overlaying the vamp . . . patent on the other . . . In either grey or brown suede and patent . . . "Regine" is a plain pump with slightly raised vamp . . . in navy, grey, wine and mid-brown polished calf . . . while "El Paso" is a dress pump in quarzo or teal blue suede with a turn-back collar and slightly lower heel . . . All three latter are tagged at $130 . . . A nice walking shoe with stacked leather heel is named "Traveller" . . . Comes in taupe, tan and black calf at $125 . . . "Corale" is a taupe tie shoe with scoop wedge . . . in wine, taupe or black suede . . . $120 . . . "Noemi", in burgundy or brown calf, is a flat heel loafer with leather sole . . . $90 . . . While "Venus" is a flat crepe sole walking shoe with shawl tongue . . . Wine, taupe and brown suede, at $85 . . . **Munday's, 1203 Douglas St., 383-2211.**

'Tis the season for nostalgia . . .

Nostalgia hit us again when we saw the latest suit arrival in Eaton's Signature Shop . . . A magnificent suit from Dejac of Paris . . . Straight skirt, Chanel jacket . . . in a very soft wool-rayon-acrylic blend with a hand-woven texture . . . In teal interwoven with lilac and turquoise, it has a matching teal silk blouse with bowed neckline . . . Size 12, priced at $695 . . . Same suit in a size 14 is in cherry red tones . . . Some beautiful new Albert Nipon dresses are also on display in the Signature Shop . . . One is a rust crepe with wide tucks all down the front . . . double breasted with small buttons, and a little lace collar at the neck . . . $195 . . . Another is a polyester georgette cocktail drss . . . Wrap top which ties at the side . . . gathered shoulders and soft, full sleeves . . . Underneath, a georgette camisole top is attached to the separate slip . . . There's a raisin shade in size 12, and a lovely hyacinthe blue in size 14 . . . $195 . . . A darling dress by Soo Yung Lee is a deep lilac pure silk with splashes of turquoise and brown . . . Tiny frill around the neck and cuffs, and tie belt . . . Just two of these, sizes 8 and 14, priced at $195 . . . A new Kay Kerr V-neck pullover looks like mottled mohair . . . in browns and blues at $95 . . . and a pretty white cardigan in the same wool blend, same price at . . . **Eaton's Signature Shop, 382-7141, loc. 242.**

Give your kids a break this school year! . . .

The study season is upon us . . . and naturally a lot of people will be fixing up study centres . . . converting spare rooms into "offices" . . . doing what they can to make their offsprings' study periods pleasanter and more effective . . . At least we HOPE they will . . . because it's unbelievable the conditions some students have to study under . . . Rickety card tables, inefficient lighting and lack of privacy do little to ensure good grades . . . Give the kids a break and make studying easier for them . . . At Standard Furniture you'll find a large range of desks to choose from . . . Teak, mahogany, oak, ash, etc. . . . in different sizes and shapes . . . some are very reasonably priced indeed . . . There's also a good selection of bookcases and shelves for organizing study books and papers . . . A good range of lighting fixtures and lamps . . . the sort of lighting that won't strain young eyes . . . And a nice selection of chairs . . . desk chairs and comfortable easy chairs for those who have a lot of reading to do . . . As we said earlier . . . it really is important to have a proper place to study instead of the kitchen or dining room table . . . And grades really will improve if you make sure your children have such a well-equipped spot to hit the books in! . . . A good place to start looking for these things you need is . . . **Standard Furniture Co., 737 Yates St., 382-5111.**

A rare selection of fashionable knits . . .

Knits of all kinds are big fashion news for fall . . . and while we've been seeing some mighty smart knits in most of the nice dress shops we report on . . . we've yet to see as many . . . and in such a wide price range . . . as the new fall knits at Lady Mary Anne Fashions! . . . They've literally something for every woman! . . . Saw some super 2-pce. washable acrylic knit dresses . . . sweater tops and lined skirts . . . The sort of dresses you can wear with aplomb on any occasion with the judicious use of accessories . . . One of the colored or expandable gold belts at Lady Mary Anne would add a lot of pizazz . . . Only $75 . . . And $65 for some equally pretty boucle knits (a black one with V neck would make a darling little dinner or theatre dress!) . . . Other one-piecers at $70 come in teal, or burgandy . . . Higher on the price scale are the inimitable Trish Pallas knits at $280 . . . and a new line with the Pickfair label . . . hand-loomed and hand-crocheted with buttons dipped in gold . . . Several nice styles in these . . . One we like has mink colored skirt and bone V-neck sweater top . . . gold buttons . . . $325 . . . A Mario Romano 100% wool knit dress has V neck and pleated skirt with stretchy waistband . . . Beige with brown trim and red with grey, at $190 . . . Petites from 6 to 16 . . . regular sizes 6 to 24 at . . . **Lady Mary Anne Fashions, 706 Fort St., 383-7552.**

Consider these great cruises! . . .

Most exciting travel brochure we've read in many a day is that describing all the Sitmar cruises for 1981 . . . a copy of which Paulin's gave us this week . . . and which we heartily recommend you ask them for if the thought of a 1981 cruise has even crossed your mind! . . . These upcoming cruises aboard the Fairwind and the Fairsea . . . two of the most luxurious cruise ships afloat . . . are simply tremendous . . . They take in Caribbean cruises from 7 to 14 days out of Fort Lauderdale . . . Trans-Panama sailings . . . 14 days from Los Angeles to San Juan and vice versa . . . Acapulco to Ft. Lauderdale and vice versa . . . And Mexican Riviera cruises from 7 to 11 days from L.A. . . . In Oct. and Nov. 1981 there'll be special 11-day cruises through the Panama Canal, continuing on to the San Blas Islands, Cancun on the Yucatan Peninsula, and Haiti and Cartagena . . . Prices vary according to type of accomodation, destination and length of cruise, but it's all set out in the brochure . . . as well as the various add-ons which will allow air fare, depending on the cruise you choose . . . So best get a brochure from Paulin's . . . Incidentally, Paulin's have had a lot of enquiries re the Holland American Line cruises we told you about last time, and already have several Victoria bookings . . . If booked by the end of October Canadian money will be accepted at par, and there'll be discounts on air fare! Great travel bargains! . . . **Paulin Travel, 532 Broughton St., 382-9168.**

Advertisement

lifestyles

your horoscope

Astrological Forecast for Sunday, August 31, 1980 By SYDNEY OMARR

ARIES (March 21-April 19): Concern with financial setup could dominate scenario. Aquarius, Leo, Scorpio persons figure prominently. Be meticulous in checking details, fine print. Someone wants something from you — for nothing. If alert, you foil a nefarious plot!

TAURUS (April 20-May 20): Cycle is such that changes prove beneficial. Members of opposite sex is attracted — and it will be obvious. Gemini, Virgo, Sagittarius persons play significant roles. Make special appearances — and appeals. You'll win!

GEMINI (May 21-June 20): Look beyond the immediate — answers will be found behind the scenes. Domestic "arrangement" will be adjusted. Taurus, Libra, Scorpio persons could play important roles. Money surprise is due — of pleasant variety.

CANCER (June 21-July 22): Aura of romance lends intrigue to "fulfilling" scenario. Accent on desire, vindication of views — friendship can be transformed into a serious relationship. Pisces, Virgo persons figure prominently. Define terms, avoid self-deception.

LEO (July 23-Aug. 22): Accept challenge; don't underestimate your own worth. You'll be dealing with Cancer, Capricorn natives — spotlight on career, special recognition, chance to transform idea into solid profit. One in position of authority flashes green light.

VIRGO (Aug. 23-Sept. 22): Finish what you start, strive for chord of "universal appeal." Long-distance communication dominates — you learn about special project related to communication, travel, publishing. Aries, Libra persons figure prominently.

LIBRA (Sept. 23-Oct. 22): Emotional involvement could color financial judgment. Know it, be aware of clauses, legal requirements, budget connected with partner or mate. You'll have chance to express yourself in a more independent, original manner.

SCORPIO (Oct. 23-Nov. 21): Overcome temptation to rush, push, chide or challenge in provocative manner. Key is to avoid direct confrontations. Go slow, maintain low profile. If patient, a legal loophole proves a boom to your cause. Know it and act accordingly.

SAGITTARIUS (Nov. 22-Dec. 21): Obtain valuable hint by studying Scorpio message. Those who perform basic services may be late, careless or worse. Know it and have alternatives at hand. Key now is versatility and ability to diversify. Surprise social invitation sends morale soaring.

CAPRICORN (Dec. 22-Jan. 19): You revise opinion regarding hopes, desires and affairs of heart. Cupid strikes, but not in manner originally expected. Surprises and unorthodox procedures dominate your personal scenario. Aquarius, Leo, Scorpio persons figure prominently.

AQUARIUS (Jan. 20-Feb. 18): Adhere to basic facts, procedures. You'll be asked questions and some revisions may be necessary. Obtain property appraisal. Gain indicated through written word. Gemini, Virgo, Sagittarius persons play significant roles. Member of opposite sex proves loyalty.

PISCES (Feb. 19-March 20): Conciliatory gesture is made by family member — be receptive, diplomatic and willing to make intelligent concession. Kindness will pay dividends; short trip results from telephone call. Taurus, Libra, Scorpio persons figure prominently.

IF AUGUST 31 IS YOUR BIRTHDAY, you are perceptive, capable of aiding others during times of crises, better at helping others than when it comes to promoting your own best interests. It is likely that you were separated from one or both parents at a relatively early age. You are determined, stubborn and willing to adapt to unorthodox procedures in order to achieve goal. Scorpio, Aquarius, Leo persons play important roles in your life. Travel, accelerated social activity indicated for you in September. You could also gain weight and feel that your forces are being scattered. In December, a major domestic change or adjustment occurs and family reunions dominate scenario.

Astrological Forecast for Monday, September 1, 1980

ARIES (March 21-April 19): Relative makes unusual request. Be sympathetic, but remember recent budget resolutions. Calls, visits, short trips and special collections dominate scenario. Good moon aspect coincides with opportunity for making money and love.

TAURUS (April 20-May 20): Gain indicated through series of inquiries. Means don't be afraid to ask questions. Give full rein to intellectual curiosity. Recent contact made at social affair will bear fruit. Gemini and Sagittarius persons figure prominently.

GEMINI (May 21-June 20): Display confidence; now is time to revise, review and rebuild on a more solid structure. Spotlight on personality, special appearances and new starts in new directions. Log jam to progress will be removed. Aquarian plays significant role.

CANCER (June 21-July 22): You learn a secret through special, written material. Key is to be active, but discreet. Put puzzle pieces together; whole picture will emerge. Member of opposite sex finds you attractive and makes you aware of it. Gemini plays key role.

LEO (July 23-Aug. 22): Individual who thinks much of you presents gift which has more than sentimental value. Accent on desire, romance, reward based on recent contacts and business endeavors. Taurus, Libra, Scorpio natives figure prominently. Family member makes "reasonable" request.

VIRGO (Aug. 23-Sept. 22): Basic goal is in sight. Know it and don't sell efforts short. One in position of authority will lend valuable support. Gain greater understanding of your role in business enterprises. Insist on definition of terms. Pisces native figures in scenario.

LIBRA (Sept. 23-Oct. 22): You'll obtain necessary material for long-range project. Accent on publishing, communication, perception of abstract principle of law. Cancer, Capricorn persons play key roles. Individual who meant much to you in past will make reappearance.

SCORPIO (Oct. 23-Nov. 21): You complete assignment which represents challenge and provides incentive for future progress. Basic services improve and you discover path leading to contentment, happiness and fulfilment. Aries and Libra natives figure prominently.

SAGITTARIUS (Nov. 22-Dec. 21): You make discovery which aids in resolving legal dilemma. Accent on public response to your efforts, partnership proposal and marital status. Leo and Aquarius persons figure prominently. You come to terms with individual whose views may be opposite your own.

CAPRICORN (Dec. 22-Jan. 19): Slow but steady progress is indicated; job gets done and self-esteem is elevated. Adhere to recent resolution concerning diet, nutrition, work conditions and health. Another Capricorn, a Taurus and a Cancer native figure prominently.

AQUARIUS (Jan. 20-Feb. 18): Emotional pressures are relieved; change of scenery is featured and you'll have reason to celebrate. Emphasis on social activity, friendship and increased popularity. Not all promises will be kept — don't expect "free lunch."

PISCES (Feb. 19-March 20): Path is cleared for progress; key now is to attend to details, to read between the lines and to be aware of small print. Subtle nuances can be properly interpreted and you benefit as result. Someone is trying to tell you something. Be receptive — and listen!

IF SEPTEMBER 1 IS YOUR BIRTHDAY, you are original, independent, attractive, stubborn and sensual. Leo and Aquarius persons play important roles in your life. You usually "wake up" with answers. Your instincts serve as reliable guide. You do best when creating on your own. You are not very good where committees are concerned. During September, you make new starts in new directions, gain greater freedom and you could fall madly in love. You are dynamic, have flair for drama and are capable of graphically illustrating desires and meanings. In October, financial picture will be bright and you receive payment for project which had been delayed.

Astrological Forecast for Tuesday, September 2, 1980 By SYDNEY OMARR

ARIES (March 21-April 19): You gain chance for greater freedom of thought, action. You go places, meet people and expand personal horizons. Elements of luck and timing ride with you. The number 3 figures prominently. You'll have "dealings" with Gemini, Sagittarius persons.

TAURUS (April 20-May 20): Attention to details could result in profit. An individual who owes you a favor is ready to "make payment." Accent on personal possessions, fulfillment of ambitions and locating item that had been lost, missing or stolen.

GEMINI (May 21-June 20): You will be at right place at crucial moment. Excitement replaces lethargy. Emphasis on change, communication, travel opportunity, special relationship and a variety of sensations. Virgo, Sagittarius persons figure prominently.

CANCER (June 21-July 22): Family reunion could be on agenda. Domestic adjustment figures in scenario. Clandestine conference leads to "surprise assignment." Aura of romance and intrigue dominate your personal scenario. Fears and doubts will be erased.

LEO (July 23-Aug. 22): You make up for "lost time." Creative juices flow. Emphasis on friends, hopes, wishes, favorable news connected with career and superiors. Pisces, Virgo natives figure prominently. You could be active in connection with the media. Romantic interlude lends spice to life.

VIRGO (Aug. 23-Sept. 22): Path to progress is illuminated. Priorities come into sharp, clear focus. Cancer, Capricorn persons figure prominently. In matters of speculation, stick with number 8. Nothing is apt to occur halfway — expect added responsibility and chance for greater reward.

LIBRA (Sept. 23-Oct. 22): More persons are concerned with your activities. Look beyond the immediate — perceive potential. Aries and another Libran figure prominently. Apply lessons learned from recent experiences. Emphasis on journeys, long-distance communications and spiritual revelation.

SCORPIO (Oct. 23-Nov. 21): New opportunity comes into focus. You have chance now for added independence. You meet exciting, creative individual and it could be the start of "something big." Get accounting; take inventory. Be aware of financial rating of one who makes grandiose claims.

SAGITTARIUS (Nov. 22-Dec. 21): Basic issues should not be ignored. One who "depends upon you" should be prodded into action. Do your job, but refuse to let others take advantage of you. Take notes, check sources, become aware of legal rights, permissions.

CAPRICORN (Dec. 22-Jan. 19): Diversify, make inquiries, open lines of communication. Gemini, Virgo, Sagittarius natives play key roles. Emphasis on dependents, persons who offer special services — and pets. Low-key approach brings desired results.

AQUARIUS (Jan. 20-Feb. 18): You're asked for counsel on "reconstruction project." Express ideas in creative, graphic manner. Good Moon aspect coincides now with vigor, youth, speculation, emotional responses. Significant change occurs — involves member of opposite sex.

PISCES (Feb. 19-March 20): Check safety measures in connection with automobile, place of residence. Accent on security, protection, quality of available material. Important transaction can be concluded. Property and who owns it could be matter of serious contention.

IF SEPTEMBER 2 IS YOUR BIRTHDAY you are analytical, perceptive, loyal to family — and subject to "emotional outbursts." Capricorn, Cancer persons play important roles in your life. In October, excitement of discovery and communication dominate scenario. You'll travel, meet people and attend significant social functions. You can be extremely practical where money is concerned. You instinctively understand percentages, interest rates, trading procedures — and you know how to save for "rainy day." December could be month of reunions, changes, establishment of "meaningful relationships."

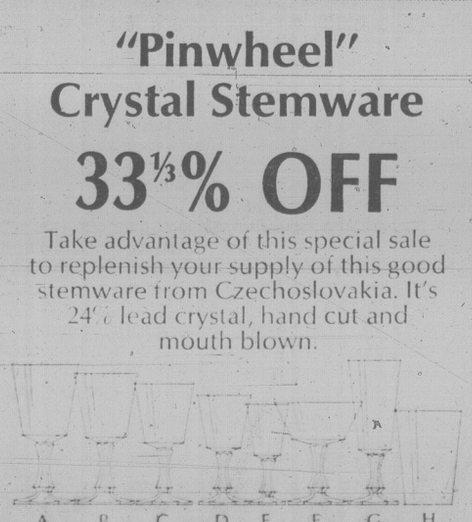
SALLY HANNA
School of Ballet
(established 11 yrs. in Oak Bay Area)
Classes for
Children — Teens — Adults
Re-Commencing Sept. 10th
Enquiries — 383-1911
Mrs. Sally Hanna (A.R.A.D. — A.I.S.T.D.)

LAMP SHADES
Repaired or Made To Order
THE VICTORIA LAMPSHADE SHOP
493-B Burnside Rd. E. 383-1544

A BIRKS SPECIAL EVENT
SALE ENDS SEPT. 13th



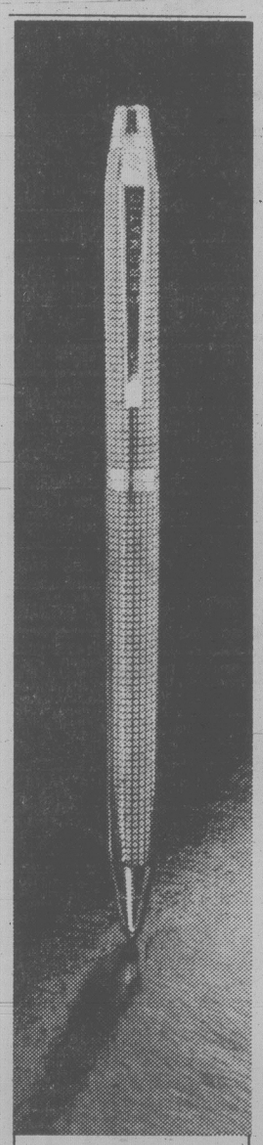
"Pinwheel" Crystal Stemware
33⅓% OFF
Take advantage of this special sale to replenish your supply of this good stemware from Czechoslovakia. It's 24% lead crystal, hand cut and mouth blown.



	Reg.	Sale Price
A 8 oz. Goblet	19.95	13.30
B 6 oz. Red Wine	18.95	12.60
C 4½ oz. White Wine	16.95	11.30
D 3 oz. Sherry	15.50	10.30
E 2 oz. Liqueur	12.95	8.60
F 6 oz. Champagne Bowl	19.95	13.30
G 5½ oz. Fluted Champagne/Parfait	18.95	12.60
H 9 oz. Whiskey Tumbler — Heavy Bottom	16.95	11.30
Not shown above: 12-oz. Highball	20.95	13.95

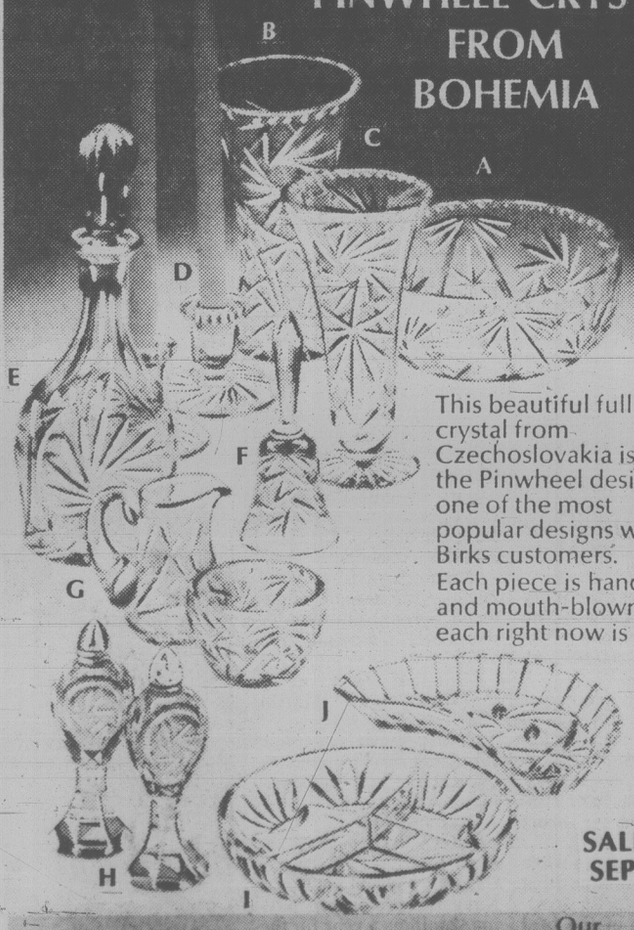
QUANTITIES LIMITED

BIRKS JEWELLERS
706 Yates St. Hillside Shopping Centre



A double-talk pen that writes in two colours!
This is our versatile Chromatic Pen that gives you 2-colour writing. With just a simple twist (you can do it in one hand) you can write in either blue or red.
Available in yellow or chrome. Well made, good looking and very reasonably priced at
ONLY $4.50
PERSONAL SHOPPING ONLY
706 YATES STREET
HILLSIDE SHOPPING CENTRE
BIRKS JEWELLERS

33⅓% OFF!
PINWHEEL CRYSTAL FROM BOHEMIA



This beautiful full lead crystal from Czechoslovakia is all in the Pinwheel design — one of the most popular designs with Birks customers.
Each piece is hand-cut and mouth-blown — and each right now is 1/3 off!

SALE ENDS SEPT. 13th

	Our Reg. Price	SALE PRICE
A 8" bowl	$52.00	$34.65
B 9" vase	52.50	35.00
C 8" vase	38.50	25.65
D Pair of 3" candlesticks	26.50	17.65
E 1-pint decanter	53.00	35.30
F 6½" bell	20.95	13.80
G Cream and sugar pair	33.50	22.30
H 5" salt and pepper pair	30.50	20.30
I 7" relish dish	19.75	13.15
J 8" crescent salad dish	13.00	8.65

—Quantities Limited—

BIRKS JEWELLERS
706 Yates Street Hillside Shopping Centre

Refining the male image

looking good

By RENA PAUL

Dear Rena:

I am amazed at all the products for men at the cosmetic counters. What is happening to the "male image" as we once knew it?

Jane H.

Dear Jane:

Men's cosmetics represents big business. No longer are we locked into the old image of what is male and what is female. We are all people and we all have health and beauty needs. It is only that women have a head start. The better educated and more informed members of society see this trend as yet an extension of the liberated person. We are becoming more individual and less inhibited in dealing with solutions to common problems: "The male image" is becoming more refined and expert in that we realize our society is composed of many professional services designed and developed to cater to our needs. Surely the use of cosmetics by men will indicate his wisdom in utilizing the advantages offered by society. In time, no doubt we will see the basics like cleansers, toners, and moisturizers now in use be followed by an acceptance of colors and accents to enhance the male image.

Dear Rena:

I am 26, and a brunette — thanks to my hairdresser. Without her I would be as grey as my grandmother, whose hair was white by the time she reached 30. Now I have a little girl and wonder if you could suggest something I might do to prevent her from going grey at an early age.

Sybil U.

Dear Sybil:

The tendency to turn grey at an early age may run in families, but there is only a 50 per cent chance that your daughter inherited it. After all, she did get fifty per cent of her genes from her father. Do you know what age his family went grey? I can understand you concern and wish I could be of help. Unfortunately no medication or treatment has yet been found to stop hair from losing its pigment. But scientists are working on it! Perhaps by the time your daughter reaches her teens, there may be a solution. Write me again at that time and we may have some answers.

Dear Rena:

What type of sweater is best suited for a small busted figure?

Doris G.

Dear Doris:

Bulky knits and styles can be worn quite well by the small busted woman of average or taller height. The shorter figure should avoid the more bulky sweater. The illusion of a larger bustline can be achieved by handknits, cables, novelty patterns and loopy chenilles. Sweater sets, blouson styles, gathered and padded shoulders that add bulk to the figure are suggested; avoid styles and knits that cling. Colors that are light and bright are best.

capital scene

Sunday, Aug. 31

British Israel World Federation (Canada), 3 p.m. Sunday, Aug. 31, Dominion Hotel, 759 Yates.

Widows' Association, 1 p.m. Sunday, Aug. 31, 555 Baxter. Bag lunch required. For information call 479-0595.

Royal Scottish Country Dance Society, performance of dance, 1 to 4 p.m. Sunday, Aug. 31, and Monday, Sept. 1, waterfront at Ships' Point, Humboldt and Wharf.

Eckankar, free introductory talk, 7:30 p.m. Sunday, Aug. 31, Prince Albert Room, The Empress, 721 Government.

City of Victoria Recreation Department, concert with the Gord Clements Band, 2:30 to 4:30 p.m. and evening gospel service, 7 p.m., Sunday, Aug. 31, Cameron Bandshell, Beacon Hill Park.

Theresa stamp

The Indian government has issued a commemorative stamp bearing the likeness of Mother Theresa in honor of the Nobel Peace Prize winner's 70th birthday.

But it was business as usual this week at Mother Theresa's convent in Calcutta.

"We do not celebrate birthdays," a nun at the convent said. "There were only prayers for her during the day's routine mass."

Queen to confer with Pope

The Queen, Prince Philip and Foreign Secretary Lord Carrington will pay an official visit to Italy from Oct. 14 to 17, the British Embassy in Rome says.

The royal couple will also visit the Vatican and confer with Pope John Paul, the announcement said.

The Queen's party is scheduled to visit Genoa, Naples, Pompeii and Palermo, Sicily.

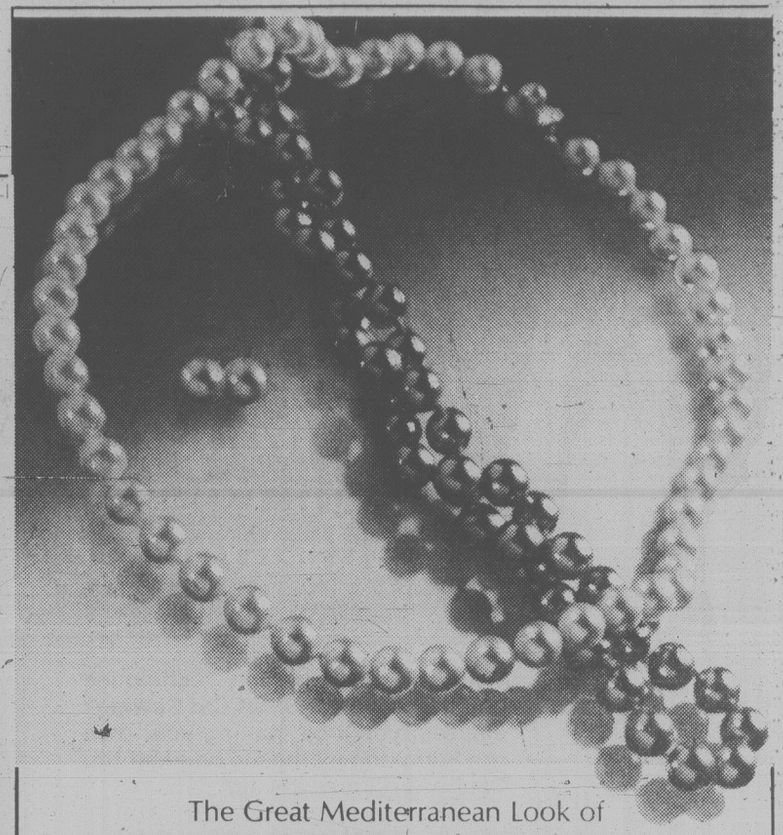
Afterwards, the royal couple plans to take a cruise to Tunisia, Algeria and Morocco on the yacht Britannica.



From the top: $200. $325. $350. $650. $700. $850. $1000. $1000.

master charge VISA BIRKS JEWELLERS

706 Yates Street 5-3 Hillside Shopping Centre



The Great Mediterranean Look of

MAJORICA PEARLS

We have just received a new supply of these popular man-made pearls from the sunny Spanish island of Majorca.

The necklaces are in assorted lengths and pearl sizes. Most are white, but some are grey and some black. The earrings are white and also in a variety of sizes.

Necklaces from $90. Earrings from $35

master charge VISA BIRKS JEWELLERS 8-30

706 YATES ST. HILLSIDE SHOPPING CENTRE

FABRICLAND

CANADA'S LARGEST HOME AND FASHION FABRIC DISTRIBUTOR

OPEN LABOUR DAY MONDAY SEPT. 1 9:30-5 SALE ENDS SEPT. 13

FREE GIFT
To the first 200 visitors Mon., Sept. 1st, from 9:30 a.m. Butterick Sewing World Magazine. No purchase necessary. LIMIT 1 per visitor.

FALL FABRIC SALE

DOESKIN VISA KNIT $7.99 60" Yd. AT FABRICLAND

VISA ABBEY FLANNEL $7.99 60" Yd. AT FABRICLAND

VISA MOONSUEDE 100% Polyester $9.99 60" Yd. AT FABRICLAND

VISA VELTONA $9.99 60" Yd. AT FABRICLAND

OPEN 5 NIGHTS A WEEK

WOOL BLEND SUITING Poodle Cloth Plain and Plaid $12.99 60" Yd. AT FABRICLAND

INTERLOCK Printed and Plain $1.99 60" Yd. AT FABRICLAND

QIANA $3.99 60" Yd. AT FABRICLAND

White Brand BUFFALO WOOL $4.44 ½ lb. bag Bag AT FABRICLAND

FABRICLAND COAST TO COAST

CHIFFON PRINTS 100% Nylon $1.99 45" Yd. AT FABRICLAND

KNIT DE KNIT 100% Polyester $5.99 60" Yd. AT FABRICLAND

MAUI ZOWIE PRINTS $5.99 45" Yd. AT FABRICLAND

BRUSHED PLAID Tartan Looks $2.99 36" Yd. AT FABRICLAND

SELECTION — QUALITY — SERVICE

MON. SEPT. 1st 9:30 to NOON ONLY DOOR OPENING SPECIALS

BUY 1 PATTERN GET 1 AT NO CHARGE OF EQUAL VALUE OR LESS
Pattern by Vogue, Butterick, Style, Simplicity, McCall, Kwik Sew. All stock.
AT FABRICLAND

FLANNELETTE 36" Printed $1.00 Yd. AT FABRICLAND

VELOUR Luxurious Velour Solid and Stripes $6.99 60" Yd. AT FABRICLAND

Worsted Wool, 100% FLANNEL $10.99 60" Yd. AT FABRICLAND 8-30

MON. SEPT. 1 9:30 to NOON ONLY

CHARGEX VISA master charge

HOURS
Mon.-Fri. 9:30-9:00
Sat. 9:30-5:00

851 JOHNSON ST.
between Blanshard and Quadra
381-2411

FREE CUSTOMER PARKING ON WEST SIDE OF BUILDING



20% OFF
ALL PERMS
OFFER EXPIRES AUGUST 31st.
HARMONY HAIR DESIGN
Formerly Hairstyles by Gus
"Add Harmony Care to your Hair"
1950 OAK BAY AVE. NO APPT. NECESSARY 592-5112



FLASH! JUST RECEIVED
Large shipment of Velour plains and stripes in all shades

Declare your independence from the high cost of ready-to-wear.

With the easy proven techniques you'll learn in our Short Cut Sewing© classes, you'll be making your own great looking clothes in one half the time of ordinary sewing.

FALL SEWING CLASSES
Starting:

- ANN PERSON METHOD I
  Sept. 25 and 30. 8 lessons $20. Textbook $8.95.
- LEISUREWEAR
  Sept. 24. 4 lessons. $15.
- WARDROBE PLANNING
  Sept. 30, Oct. 1. 3 lessons. $12.
- MEN'S PANTS
  Sept. 29. 2 lessons. $6.
- ACTIONWEAR
  (Jogger Suit) Sept. 27. $5.

Call Tuesday to enrol in the unique Ann Person© Short Cut Sewing Methods . . . only at your Stretch Sew Fabrics' Center.

STRETCH & SEW
Fabrics Centre
© Stretch & Sew Canada, Ltd., 1980
8-30
2541 Estevan 592-9622

Victoria Conservatory of Music
Robin Wood, FRAM, LI.D.
839 Academy Close

FALL REGISTRATION
1980/81
FALL SEMESTER BEGINNING SEPTEMBER 8, 1980

INDIVIDUAL TUITION IN:

Piano	Woodwinds	Classical Guitar
Organ	Brass	Recorder
Strings	Voice	Speech Arts
	Jazz Piano	

CLASSES: PRE-SCHOOL TO ELEMENTARY

Suzuki Piano	Kodaly	Creative Drama
Suzuki Violin	Voice	Beginner's Listening
Orff Rhythm	Group Piano	Ballet

CLASSES: JUNIOR, SENIOR AND ADULT

Theory	Accompanying	Orchestra
Drama	Chamber Music	Opera
Group Piar	Wind Band	Movement for Singers

TEACHER TRAINING:

Piano	Voice
Strings	Theory

TWO-YEAR DIPLOMA (offered through Camosun College)

Piano	Classical Guitar
Strings	Accompanying
Voice	

NEW COURSES FOR 1980/81
Jazz Piano Suzuki Cello

REGISTER NOW FOR FALL SEMESTER
REGISTRAR'S OFFICE OPEN MONDAY TO FRIDAY
9 A.M. TO 4 P.M.

★ Application in person only please
★ First Semester fees payable at the time of Registration — plus a $10 registration fee
★ Faculty members will be available to assist you on:

TUESDAY, SEPTEMBER 2 WEDNESDAY, SEPTEMBER 3
10 A.M. TO 4 P.M.

FURTHER INFORMATION:
Victoria Conservatory of Music
839 Academy Close (between St. Ann's Academy and Beacon Hill Park)
Tel: 386-5311

lifestyles

abby

Dear Readers:

If statistics bore you, skip this column. But if you are as fascinated by astonishing (but unrelated) statistics as I, you will enjoy knowing that on an average day in America . . .

- 9,077 babies are born (1,282 are illegitimate);
- 2,740 kids run away from home;
- 63,288 automobile accidents occur in which 129 people will die;
- 5,962 couples will wed; 1,986 will divorce;
- 56,000 animals are turned over to animal shelters, and 36,986 dogs and cats are put to death there;
- 1,370 men will undergo vasectomies;
- 68,493 teenagers will come down with VD;
- three million people will go to the movies;
- Someone is raped every eight minutes, murdered every 27 minutes and robbed every 78 seconds; a burglar strikes every 10 seconds and a car is stolen every 33 seconds;
- 2,466 children are bitten by dogs;
- 500 million cups of coffee are drunk;
- $54,794 is spent to fight dandruff;
- Amateurs take 19,178,000 snapshots;
- 10,000 people take their first airplane ride;
- 679 million telephone conversations occur, of which 50 million are long distance;
- People drink 90 million cans of beer;
- People smoke 1.6 billion cigarettes;
- 1,644 people buy hearing aids;
- 2,740 teenagers get pregnant;
- $10 million is spent on advertising;
- 438 immigrants become citizens;
- 10,930,000 cows are milked;
- Tobacco chewers chew up to 1.3 million packages of the stuff;
- Three bike riders are killed in accidents; fifteen people drown;
- The U.S. Postal Service sells 90 million stamps, handles 230 million pieces of mail and delivers 834,000 packages;
- 5,100 people die; of these, 1,070 will die of cancer;
- 3,231 women have abortions;
- One out of every three high school students in Boston misses school.
- 5,041 people reach their 65th birthday;
- 176,810,950 eggs are laid;
- 214,795 hogs are slaughtered;
- The snack bar at Chicago's O'Hare Airport sells 5,479 hot dogs, covered with 12 gallons of relish and nine gallons of mustard, washed down with 890 gallons of coffee(!);

Had enough? If not, get the book *American Averages: Amazing Facts of Everyday Life*, by Mike Feinsilber and William B. Mead (Doubleday).

(P.S. 65 million people will read **Dear Abby** today, but my guess is about five million people won't finish reading this column — of which you obviously are not one.)

GREATER VICTORIA SCHOOL DISTRICT
SCHOOL OPENING SEPT. 2, 1980
Greater Victoria School District (No. 61)

Junior and Senior Secondary Schools

Arbutus Junior *in session full day*	Grade 8 — 9:00 a.m. Grade 9 — 10:00 a.m. Grade 10 — 11:00 a.m.
Cedar Hill Junior *in session full day*	Grade 8 — 9:00 a.m. Grade 9 — 10:00 a.m. Grade 10 — 11:00 a.m.
Central Junior *in session morning only*	Grade 8 — 9:00 a.m. Grade 9 — 10:00 a.m. Grade 10 — 11:00 a.m.
Colquitz Junior *in session morning only*	Grade 8 — 9:00 a.m. Grade 9 — 10:00 a.m. Grade 10 — 11:00 a.m.
Dean Heights Junior *in session full day*	*All grades report* at 10:00 a.m.
Esquimalt Senior *in session full day*	Grades 10 and 11 — 9:15 a.m. Grade 12 — 9:45 a.m.
Harbour View (7-9) *in session full day*	Grade 7 — 9:00 a.m. Grade 8 — 10:00 a.m. Grade 9 — 11:00 a.m.
Lambrick Park Junior-Senior *in session full day*	All grades report to the gymnasium at 9:00 a.m.
Lansdowne Junior *in session full day*	Grade 8 — 9:00 a.m. Grade 9 — 10:00 a.m. Grade 10 — 11:00 a.m.
Mt. Douglas Senior *in session full day*	Grade 11 — 9:00 a.m. Grade 12 — 10:00 a.m.
Oak Bay Junior-Senior *in session full day*	Grade 8 — 9:30 a.m. (West Building Auditorium) Grades 9 and 10 — 9:00 a.m. (East Building Auditorium) Grades 11 and 12 — 10:15 a.m. (East Building Auditorium)
Reynolds Junior-Senior *in session full day*	Grades 8, 9 and 10 — 9:00 a.m. Grades 11 and 12 — 10:00 a.m.
Shoreline Junior *in session full day*	All grades report at 10:00 a.m.
S. J. Willis Junior *in session full day*	*All grades report* at 10:00 a.m.
Spectrum Senior *in session full day*	*All grades report* at 8:30 a.m.
Victoria Senior *in session morning only*	*All grades report* *at 9:00 a.m.*

Elementary Schools
All Elementary schools will be open at 9:00 a.m.
The following elementary schools will be in session for a full day:

Hampton	Marigold	South Park
McKenzie (with early dismissal for a staff meeting)	Northridge	Tillicum
	Rockheights	Victor

The following elementary schools will be in session morning only:

Blanshard	Glanford	Quadra
Braefoot	Gordon Head	Richmond
Burnside	Hillcrest	Sir James Douglas
Campus View	James Bay	Strawberry Vale
Cloverdale	Lake Hill	Sundance
Craigflower	Macaulay	Torquay
Doncaster	Margaret Jenkins	Uplands
Fairburn	Monterey	Victoria West
Frank Hobbs	Oaklands	View Royal
	Willows	(until 10:00 a.m.)

Alternative Programs

Boys' Alternative Program *in session full day*	All grades report at 9:00 a.m.
Girls' Alternative Program *in session full day*	For reporting time, phone school at 382-7712
G. R. Pearkes *in session full day*	For reporting time, phone school at 477-1851
New Start *in session full day*	Returning students report 9:00 a.m. Accepted new students report at 10:00 a.m.
The Warehouse School *in session full day*	Classes begin September 8

Girls fined for ducking housekeeping classes

BIENNE, Switzerland (UPI) — Seven schoolgirls who say domestic housekeeping classes are sexist have been fined for refusing to attend them.

The girls, in their late teens, have been boycotting the classes for the past year, claiming they are "sexist and discriminatory."

Switzerland's Women's Liberation Association, the Socialist Party and other groups supported the girls in their campaign.

In March a local magistrate fined each of the girls $54 for refusing to attend the classes, which are obligatory under local state laws.

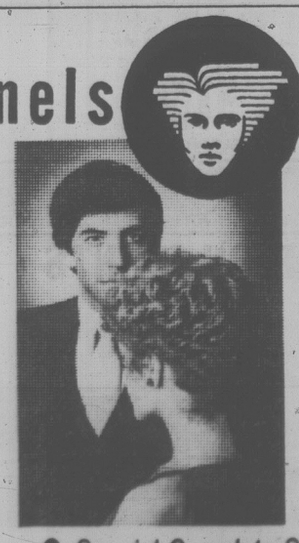
The girls appealed but Francois Rider, of the local court's third chamber, upheld the earlier fines and also ordered each girl to pay an additional $60 in costs.

Lawyers for the girls said there may be another appeal to a higher court "but in light of the cost of such proceedings we may decide to pay up."

IAN WESTMACOTT
A.R.C.T. R.M.T.
Teacher of Singing and Organ
VOICE PRODUCTION FOR SINGERS AND SPEAKERS, REPERTOIRE, SIGHT SINGING, CHORAL DIRECTING, PIPE AND ELECTRONIC ORGAN
Studio: 3906 Hobbs Street
Victoria, B.C. V8N 4C9 477-3941

HIGHLAND DANCING
Instructor: Sharron Williams, "Member" Scottish Dance Teachers Alliance
Commencing: Monday, September 8th, 1980
Location: Cedar Hill Recreation Centre, Dance Studio
Registration: Call 383-2734 or 384-7834, family rates.
A teacher for 10 years, Sharron has recently moved to Victoria from Courtenay, and will be preparing dancers for competitions and medal tests according to the Scottish Official Board of Highland Dancing. Classes offered for beginners and advanced students.

The Petite Shop
5¢ SALE
FINAL CLEARANCE
SUMMER STOCK
● Dresses ● Pants
● Skirts ● Blouses
Buy one at regular price and get a second item of the same value for 5¢.
★ ALL SALES FINAL ★
No returns or exchanges on sale goods.
10% PENSIONERS DISCOUNT ON REGULAR PRICED MERCHANDISE ONLY
1306 BROAD STREET 385-0322
JUNE M. CHARLTON



nels todd
New Freedom Cut — Shapely and Flattering for Her.
Smart Professional for Him.
● Special Complete Styling ●
$10.50 at
nels todd
Ladies and Gents Hairstyling
24-230 Menzies St.
in Parliament Mews
383-2615

Hypnosis can hold the magic formula

your health

By L L. COLEMAN, MD

Dear Doctor:

I have two big problems. The first is that I've gained almost 45 pounds in the last year. The second is that I can't fall asleep. I'm up half the night, worrying and eating. I was told that hypnosis would help me, but I'm scared of the idea. I would like to try it, but I want to be sure it's safe. — Mrs. L.F., N.J.

Dear Mrs. F.:

It is almost a quarter of a century since hypnosis and hypnotherapy were given the stamp of approval by the American Medical Association. That approval, of course, was given to doctors, psychologists and dentists who are specially trained and certified in the art and science of hypnosis.

Today hypnosis is accepted as an important addition to other forms of treatment and is used extensively with successful results. Its great popularity for the control of insomnia, the control of weight and for the elimination of smoking has overshadowed its significance in many other problems in medicine and psychology.

For example, hypnosis is a recommended form of treatment for the control of pain which has not been modified by conventional drugs and other therapeutic techniques. It is a potent weapon in the control of fears, headaches and phobias, and also has been tried with success in cases of alcoholism and to alleviate uncontrolled tensions and anger.

Many cases have been reported of general surgery and painful dental procedures accomplished without anesthesia while the patient was under deep hypnosis. The total absence of pain reflects the efficacy of this form of preparation.

Many people are afraid of hypnosis. Their fear revolves around the fact that they will lose control of themselves and might not be responsible for behavior. This fear is probably based on the experiences so many people have had when they witnessed hypnosis being used as a parlor game. In so many instances, the willing and unwilling subjects, hypnotized by entertainers and "stage hypnotists" (without licence or training), have been humiliated for the purpose of amusing the audience.

This is not the kind of hypnosis to which I have been referring. You can be assured that the cooperative venture between you and a trained hypnotherapist will be a totally different experience. At no time will you be subjected to expressing anything that you might later regret. Under hypnosis you will not vary from your own morality or from attitudes that are present in your waking state.

You are geographically close to the Morton Prince Centre for Hypnotherapy in New York City. It's Director, Dr. Milton V. Kline, a distinguished psychologist, is in charge of a large group of trained personnel, all of whom are capable of handling the problems you describe.

GIGANTIC CLEARANCE SALE

BANKER'S OAK ROLL-TOP DESK ..... WAS 1595.00 NOW 995.00

SET OF 4 HIGH-BACK CARVED EDWARDIAN CHAIRS ..... WAS 295.00 NOW 95.00

DOWN-FILLED PARLOUR SUITE SOFA, 2 CHAIRS ..... WAS 2295.00 NOW 995.00

9-PCE. OAK DINING SUITE ..... WAS 2795.00 NOW 1795.00

HIGHLY CARVED OAK PARLOUR SUITE SOFA, 2 CHAIRS ..... WAS 1995.00 NOW 1295.00

Plus excellent selection oak tables and chairs, sideboards, wardrobes, dressers, etc. sale priced including a six-piece oak dining suite, table, 4 chairs and sideboard only 495.00.

Vancouver Island's largest importer of antiques and fine olde furniture.

Pete's Place
786 Goldstream Avenue Victoria

786 GOLDSTREAM 478-6000

Financing available O.A.C. less than Dept. store rates
Only 15 minutes from town
Open 7 Days

FREEBIES

Including all metal bed springs, some chairs, headboards and other misc. Limit 2 freebies per customer till gone.

NEW SHIPMENT OF SUPERB OLDE FURNISHINGS JUST ARRIVED FROM GERMANY

8-30

ADULTS TEENS

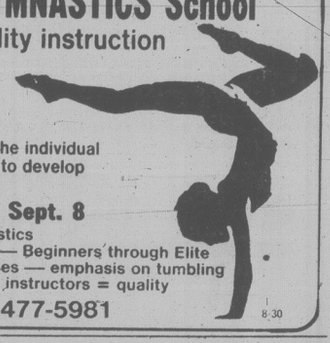
DRIVER EDUCATION
Next Course
Sept. 2nd., 1980

Reasonable Rates — plus $50 ICBC Rebate
Course Fee is Tax Deductible
Defensive Driving Stressed — Enroll Early
(Each Class Seats Maximum 30)

WATSON'S 824 Johnson St. Phone 384-9824

We do in-car training in SIDNEY-COLWOOD

Falcon GYMNASTICS School
... where quality instruction makes the difference



we give each child the individual attention they need to develop and enjoy the sport.

Sessions Start Sept. 8
—Preschool gymnastics
—Girls gymnastics — Beginners through Elite
—Young adult classes — emphasis on tumbling
Small classes + top instructors = quality

383-2354 or 477-5981

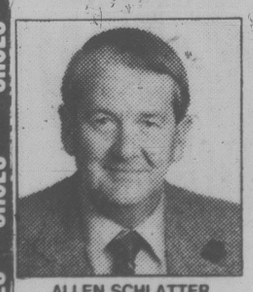
8-30

SHOES SHOES SHOES SHOES

savage Shop Canadian

BACK-TO-SCHOOL SHOES

- Private School Black Oxfords
- Scuff-Resistant Toe Cap Youths' and Boys' Black Oxfords
- Navy or Brown Leather Straps for the Junior Miss
- Navy or Brown Leather Oxfords in Infants', Child's, Misses', Youths', Boys'
- Running Shoes in assorted styles and colours, some in special narrow widths
- "Kindergarten" No-tie Slip-on Running Shoes and Slippers.
- Specialized Fittings



SHOES FOR ALL THE FAMILY

ALLEN SCHLATTER
Owner
Thirty five Years of Shoe Experience to Serve You

NEW NAME OWNER SAME

The Island Shoe Place

Formerly Oak Bay Tyke and Teen Shoes

2215 OAK BAY AVE. 595-1144
"Next to Oak Bay Hardware"
Tues. through Sat. 9 A.M.-5:30 P.M.

SHOES SHOES SHOES SHOES

Price/Performance Breakthrough!

NEVER BEFORE SO CHEAP: A Sharp Stereo Cassette Deck that's compatible with the New "Metal Particle" Tapes you've been reading about.

SHARP RT-10 Stereo Cassette Deck

This Sharp Stereo Cassette Deck plugs right into the rear panel of your present stereo. It tapes radio & phono directly, without picking up room noise. Play the tapes you make at home, in your car, or on any portable cassette recorder (even non-stereo models!).

"Metal Tape" compatibility means clearer sound with all types of cassettes. Use "standard" cassettes for maximum economy. Or choose "chrome" or ferrichrome" cassettes for the widest frequency response available with conventional tape technology...or go all the way to the top with the new "metal particle" cassettes that just came on the market. "Metal tape" means even wider frequency response & lower background "hisssss."

BONUS: The technical advances that make this Sharp Stereo Cassette Deck compatible with "metal tape" also make it sound clearer with all conventional tape formulations.

the BIG Event $199.95
Sharp RT-10 "Metal Tape" Stereo Cassette Deck

the BIG Event



NEW MODEL SHARP RT-10 "Metal Tape" Stereo Cassette Deck.
STEREO HEADPHONE JACK.
DOLBY NOISE REDUCTION keeps tape hiss low.
MICROPHONE JACKS for five stereo recording.
TAPE SELECTOR for all conventional cassettes.
SELECTOR for newly developed "Metal Particle" cassettes.
LED'S replace slower mechanical meter needles.



SUPERSCOPE
CD-330

The newest "professional" from Superscope by Marantz. Dolby* Noise Reduction, tape/source monitoring for the utmost in on-the-spot recording quality. The CD-330 is ideal for in-the-field reporting, and for home stereo installation as well - with specs equal to the best component decks. • Super-hard Permalloy Heads • Auto/Manual-limiter switch • Separate record level controls • One-touch • 4-way powering • 4" Full-range speaker • Bias and tape EQ adjustments • Much more! Superscope: the portable with the sound of Marantz.

the BIG Event $339.95

OPEN MONDAY LABOUR DAY 9 a.m.-6 p.m.

PUT THE SHOW ON THE ROAD!

CRAIG T610 Stereo Cassette Player



3 YEAR WARRANTY

CRAIG T619 FM/AM In-dash Stereo Cassette Player gives you great mobile sound and features like locking fast forward and rewind, local distant FM reception switch and lots more! Get your show on the road this weekend!

CRAIG V103 Flush-Mount Speakers mount easily in almost any location: Mesh and chrome grilles and moisture-resistant cones keep them looking good and sounding great!

the BIG Event $149.95

8-29

RCA SelectaVision



6-Hour Video Cassette Recorder

- Up to 6 hours recording on a single cassette • Built in 24-hour electronic start/stop timer • Electronic Tuner • Remote pause/channel change.

NO LAYAWAYS! NO PHONE ORDERS!
VERY LIMITED QUANTITIES!

the BIG Event $999.95

ALLSOP 3
The last word in Recorder Care



FOR CASSETTE DECKS: Complete convenient cleaning. On-step cleaner for head, capstan and pinch roller.

the BIG Event $5.95

VCR Cleaner
FOR VIDEO RECORDERS

NEW!



VHS video cassette recorder cleaner features one-step insert-and-play operation that cleans audio and video head, pinch roller and capstan. Recommended by RCA! JVC! AKAI!

the BIG Event $39.95

OPEN LABOUR DAY MONDAY 9 A.M.-6 P.M.
THE HOME OF HIGH FIDELITY

a&b sound

385-1461 641 YATES STREET

'Jet set' adopts an ancient herb

garden notes
by helen chesnut

On several occasions I have expressed my fondness of herbs and their culture and it is an especially interesting branch of this gardening hobby because of the fascinating varieties which can be tried out. And it seems there's always a new candidate turning up that you haven't known much if anything about before.

Now I notice that according to the *New York Times* one herb in particular has just recently become the darling of trendy gourmets in New York and Paris. This 'jet set' herb is sorrel, a nutty-lemony green used in soups, sauces and salads.

Regarded as a weed by some, sorrel was once a Canadian delicacy, used as an additive to salmon roe in the making of Indian caviar. It just goes to show that you don't have to be a super-sophisticate to be a trend-setter.

As a matter of fact, it's a curious thing how these food fads go. For example, a vegetable like leeks, once considered a vegetable only for the very poor and disadvantaged, these days is presented in the best French and New York restaurants a la vinaigrette as an expensive hors d'oeuvre.

I plan to re-introduce sorrel into my herb garden this year, having left my plants at a previous home some years ago. I remember with fondness its lemony acid tang — a delightful addition to salads, soups and cooked greens. Just a nice chew on a leaf of sorrel as you pass through the garden is a pleasant taste treat and diversion from the task at hand.

Sorrel is among the oldest of herbs. In the 18th century it had quite a reputation of its medicinal qualities. One diarist wrote of sorrel: "Sorrel sharpens the appetite, assuages heat, cools the liver and strengthens the heart."

According to one observer of the times, salad lovers 200 years ago felt that sorrel imparted "so grateful a quickness to the salad that it should never be left out." Its slightly acid taste both stimulates the appetite and adds zest to insipid tasting-foods.

Sorrel has been prized since Greek and Roman times as a general body cleanser. A surviving Tudor household book recommends sorrel water as a blood cleanser to improve complexions. Pliny noted that sorrel rendered meat more pleasant and light of digestion. The Romans chewed the leaves to prevent thirst.

Gerard, the herbalist, wrote: "The leaves of Sorrel taken in good quantitie, stamped and strained into some ale, and a posset made thereof, coole the sicke body, quench thrist, and allay the heate of such as are troubled with a pestilent fever, hot ague, or any great inflatmmation within."

Most of us, however, will leave such matters up to our doctor or pharmacist but for modern gastronomical purposes, the broad-leaved French sorrel is the one most used. The leaves are slightly arrow shaped and succulent. This sorrel makes a slender, perennial plant about two feet (60 cm) high with juicy stems and leaves and reddish green flowers.

Sorrel can be grown from seed, or from root divisions. It is best planted in a sheltered spot in a light, rich soil with compost. It can be placed in full sun or light shade. If left to go to seed the plant's leaves will become tough, so the flowering plants should be cut back.

Apartment dwellers will be pleased to know that this herb can be grown indoors along with many other herbs. It's a good idea, though, to give it a feed once in a while with a fertilizer for acit-loving houseplants.

And sorrel leaves cna be dried like any other herbs. But do be sure to store them air-tight in a dark place that is cool in order to preserve their distinctive flavor and color.

Sorrel is most famous in French sorrel soup, a national favorite. Cooks two centureis ago wrapped sorrel leaves around tough meat when cooking to tenderize the meat. Sorrel leaves, beaten to a pulp and mixed with sugar and vinegar, were served like apple sauce with meats and fish.

However, today the delicious lemon-flavored young leaves are most used mixed with other greens in salads or mixed with lettuce and blended into a cream soup.

Belt-less policeman charged

SASKATOON, Sask. (CP) — City police have charged one of their own with failing to wear a seat-belt while riding in an automobile — almost three months after a motorist told the department that he saw an officer not wearing it.

The officer, Robert Peters, has three weeks to decide whether he will pay a $20 fine or go to court.

It all began when Joe Butzelaar of Saskatoon saw one of the two policemen in a police cruiser not wearing a seat-belt and followed the cruiser for some distance.

When the cruiser stopped, he demanded that a ticket be made out to the officer not wearing the seat-belt. He was told to talk to the inspector at police headquarters. He did.

"It's just a matter of principle," Butzelaar said Thursday after learning that the officer was charged.

Tigers in danger

KUALA LUMPUR (AP) — The number of surviving Malaysian tigers has dropped to dangerously low levels and the subspecies may soon be extinct unless efforts are made to preserve its natural surroundings, conservationists say.

McGill & Orme

HOLIDAY HOURS for PRESCRIPTIONS

For your convenience, the main McGill & Orme Dispensary will be open on the Labour Day Holiday. For all your prescription needs, count on McGill & Orme, all the time.

Main Dispensary, 649 Fort St.
OPEN NOON 'til 8 P.M.
On Monday, Sept. 1st

FOR DELIVERY Please Call 384-1195

McGill & Orme LIMITED
649 FORT ST. at BROAD 384-1195
8-30

Wynne Shaw Dance Studio
RE-OPENING MONDAY, SEPTEMBER 8th
Classes for
Beginners, Children, Teens and Adults
Teachers:
Wynne Shaw & Sheila Mackinnon
384-0795 386-6244 382-1312

PROTEIN PERMS (1980)
Especially for fine, difficult hair. These New Perms have delighted our clients and are presently on special. They do not contain ammonia and are especially valuable for fragile or fine hair. No charge for hair cutting with perms. PLUS a colour rinse at no extra charge.
Five Operators 383-6015
Working Proprietor, Len Andrews of London, England
ANNAS TAYLOR BEAUTY SALON
1004 BROAD STREET (By Eaton's Car Park)

Suzanne L. Bircher, D.V.M.
is pleased to announce the opening
of her new practice
the NORTH DOUGLAS VETERINARY CLINIC
3930 Douglas Street
(Corner of Douglas & Ralph Sts.)
Phone 727-2268 for an appointment

TEMPO TREND STUDIOS LTD.
410 Burnside Rd. East
384-2111 or 384-4037
We now welcome registration for music lessons on the following musical instruments:
(INDIVIDUAL TUITION ONLY)
ACCORDION
PIANO
GUITAR (ELEC., CLASS., AND FOLK)
BASS GUITAR
DRUMS
ORGAN
VIOLIN
FLUTE
SAX
CLARINET
The Families starting out in Music lessons this fall but have not yet a suitable instrument like Piano or Organ, we recommend the Piano Accordion.
The Student is taught to read Piano music and learns to play melody and rhythm at the same time. The accordion is portable and therefore can be practised anywhere. In a short time children learn interesting songs, which is self encouraging.
We rent accordions to our students for only $8.00 per month, and the rental applies to purchase.
It's a small investment to discover a musician in your family.
P.S. Our present students should phone very soon to confirm their lesson time for the 1980-81 season.

CLASSES IN INTERIOR DECORATING
Afternoon or Evening Sessions
by JOSEPH EGOYAN
Once again the fascinating study of interior decorating will be introduced to you by theoretical and practical analysis. These lectures will be held in the store and also supplemented by on-location studies in selected homes including a visit to the residence of Mr. Egoyan to discuss the problems arising in furniture arrangement, color schemes, lighting, styles, theme, drapery and carpet selection and proper use of pictures and accessories.
Mr. Joseph Egoyan, B.A.ED., your instructor, is well qualified with extensive theoretical and practical knowledge. He is a graduate from the Art Institute of Chicago and California College of Arts and Crafts, has taught at Oakland Tech. High, Calif., the American College in Cairo and the Evening Adult Education program in Victoria. In addition he has a wealth of practical experience in retail fields as proprietor of Ego Arts Gallery in Cairo for five years and Ego Interiors in Victoria for eighteen years. Mr. Egoyan is a qualified artist and has exhibited his art works in a number of one-man shows in the U.A.R. and U.S.A. He won first prize in Vancouver Island Jury Show at the Art Gallery of Victoria, also a one-man show at the Provincial Museum — and, also at the Burnaby Art Gallery. Egoyan's recent watercolors are now showing at Ego Interiors. For the past fifteen years, this course in interior decorating has been given by Mr. Egoyan twice yearly in three separate groups each week. At an average of twenty students in each group, more than a thousand students have taken the course to date.
THE LECTURES WILL BE HELD TUESDAY AFTERNOONS, FROM 1 TO 2:30 P.M. AND ALSO EVENINGS ON MONDAY OR WEDNESDAY 7:30 TO 9 P.M.
CLASSES START SEPTEMBER 22nd, 23rd, 24th at EGO INTERIORS. TOTAL COST OF FIVE LECTURES, ONE A WEEK, $30.00.
ego interiors
1028 FORT ST. (Near Cook)
Phone 382-3200
2 FLOORS OF SELECTED DESIGNS
Teak Furniture, Living Room, Dining Room, Bedroom, Floor Lamps, Table Lamps and Swags. Accessories in Ceramics, Woods, Enamel Ware, Glass Ware, China Ware, Fabrics, Plastics and Stainless Steel. Decorative Items in Art Work, Kitchen, Dinner Ware, Toys, Jewellery, Mobiles, Bags, Cushions, Place Mats and Much Much More.
OUR ITEMS ARE ALWAYS NEW AND DIFFERENT— PLEASE FEEL FREE TO COME IN AND BROWSE.

OPEN HOUSE SEPT. 11th 2-9 PM
DIET CENTER
I DID IT !
1177 FORT
To All Former & Future Clients
Doctors, & Nutritionists, & Healers,
Men, & Women, & Teens
Teaching, Experiential Program in Diet & Weight Control
Lose 3-5 Pounds/Week
Carol Naunton-Sudol B.H.E. & Birgitta A. Hellman
• Counsellors Who Care •
PHONE NOW 388-4303

FANNY'S FABRICS
20%
OFF ALL REGULAR (Black Ticket) ITEMS
ONE DAY ONLY
MONDAY, SEPT., 1st.
(LABOUR DAY)
9:30 a.m. to 6:00 p.m.
Sorry, sale does not apply to notions, patterns, and items already reduced (red tickets)
* NOTE NEW STORE HOURS
MON., TUES., SAT. 9:30 a.m.-6 p.m.
WED., THURS., FRI. 9:30 a.m.-9 p.m.
3090 'B' NANAIMO ST. FREE PARKING
388-5132

Take a good look
THE OPTICAL DEPT. OF LONDON DRUGS
CHILDREN'S FASHION EYEWEAR $44.88 COMPLETE
Believe it!
A Super Back to School Saving
Just $44.88 for any children's fashion frame plus regular single-vision impact resistant glass lenses and case, for children aged 13 & under! Bifocal or CR-39 plastic lenses (if required) are additional.
When it comes to eyewear, shouldn't your children have the best? Now, at our Everyday Low Prices, you can afford it.
Your Rx belongs to you. The Provincial Medical Plan says your doctor or optometrist must give you a copy of your prescription. Ask for it.
Take a look at our Great Money-Back Guarantee!
If you or your Doctor are not satisfied with the lenses we grind, just bring them back within 60 days and enjoy the full benefit of our famous Money-Back policy! Our Guarantee also includes repairs (or replacement in case of breakage) to frames and impact resistant lenses at no charge for one full year from date of purchase. Limited to one complete unit.
THE OPTICAL DEPT. OF LONDON DRUGS
B.C. owned & operated.
3 LOCATIONS TO SAVE IN VICTORIA
• DOWNTOWN — 1320 DOUGLAS ST. 386-7578
• HILLSIDE SHOPPING CENTRE 595-3511
• INSIDE LONDON DRUGS— QUADRA at McKENZIE

French out in Man. court

WINNIPEG (CP) — A provincial court judge dealt a blow to French language rights in Manitoba Friday when he ruled the province's statutes need not be written in French as well as English.

Judge Harold Gyles dismissed a motion charging that English-only speeding tickets and the Manitoba statutes on which they are based are invalid until rewritten in the French language as required by the Manitoba Act of 1870.

The chief judge said the language rights guaranteed by Section 133 of the British North America Act, which says both languages may be used in Parliament, Quebec courts and both houses of the Quebec legislature, could not be amended by the Manitoba Act.

The matter was brought by Roger Bilodeau, a Moncton University law student from St. Agathe, Man.

Bilodeau, who was issued a speeding ticket in Winnipeg May 13, said the summons was invalid because the province had failed to make French a language of record for legal proceedings as required by Section 23 of the Manitoba Act.

Immediately following the judgement, Bilodeau's lawyer, Vaughan Baird, announced he would appeal the ruling.

"We are appealing immediately on the grounds he (the judge) has not realized that Section 23 is a Gibralter of our constitution in Manitoba which provides that the acts shall be in both the English and French languages," Baird said in an interview outside the court.

"I am shocked to think that he would disregard Section 23 of our act."

Senior Crown counsel, Wayne Myshkowsky, said he felt relieved about of the ruling. "To rule otherwise would have invalidated all provincial laws."

The Bilodeau case follows a Supreme Court ruling earlier this year which reinstated French as an official language in Manitoba after a 90-year hiatus.

Since that ruling, the Manitoba government has begun translating all provincial statutes into French, but has not brought French into all areas of its jurisdiction.

FALL STOCK HAS ARRIVED!
come in and see our beautiful collection of the latest textures and colors. Everything you need for an elegant and distinctive fall wardrobe . . .
Included are:

- Wool tweeds and plaids from Scotland and Ireland
- Wool poodle cloth and other novelty wools from France
- Wool worsted and gabardines from England
- Wool challis and knits for dresses and blouses
- Liberty of London silks, cottons and woollens
- Unusual quilted fabrics for day or evening jackets
- Outstanding collection of polyester crepe de chines for very elegant blouses or dresses
- DeBall velvets and velveteens
- Velours
- Stretch denims and twills for your own Calvin Klein jeans
- Carefully selected prints for sophisticated daytime or evening dresses
- Plaids for dresses or blouses
- Luren fabrics for evening
- Lace collars
- and many, many more.

Don't forget — we carry Vogue patterns. Bring this ad with you and receive a Vogue pattern of your choice with every purchase of $40.00 or more.



Elisa's
FINE FABRICS
212-2405 BEACON AVE., SIDNEY 656-5831 8-30

FALL SEWING CLASSES
You can make it!
AT SAWYER'S FALL SEWING CLASSES



MEET OUR SEWING TEACHERS



DORIS MOSS
10 Years teaching experience with Sawyer's

OLIVE MINNINGS
28 Years teaching experience, 11 years with Sawyer's

STARTING THE WEEK OF SEPT. 22nd
"BASIC" (Beginners) — Teacher Doris Moss. No experience required.
"INTERMEDIATE" — Teacher Olive Minnings. Some experience required.
"TAILORING" Teacher Olive Minnings. Sewing experience required.

Our "Participation" Classes are limited to only 10 students. The sewing room is equipped with brand new elna OPEN ARM SEWING MACHINES for your use during the course.

"Building Blue Jeans"
Teacher Doris Moss
We all know the cost of a pair of Blue Jeans. Learn to make your own for less than half the price. 14-oz. Denim available to registered students for only 3.98 per metre.

Phone Olive Minnings or Doris Moss for Details — 388-6228

SAWYER SEWING CENTRES LTD.
"With Sawyer Sewing Centres You Can Make It"
PARKING AT OUR BACK DOOR
840 FORT ST. PH. 388-6228
8-30

LADY ORCHID COIFFURES LTD.
is now operating as
FIRST IMPRESSIONS HAIR STUDIO
All that has changed is our name.
847 Goldstream Ave. — 478-9242



JOE CHOW
Service Manager

FREE CARRY-IN SERVICE ESTIMATE
• TV • STEREO
• MICROWAVES
• VIDEO

$10 IN-HOME SERVICE CALL
USE OUR $10.00 IN-HOME SERVICE CALL

homark
• SALES • SERVICE • RENTALS
27 BURNSIDE RD. (WEST) 381-5622 9:00 to 9:00

AVRIL JOHNS
School of Ballet



Recommencing September 3rd
Studios located in
CADBORO BAY — VIEW YOYAL AND CAREY RD.
Children-Teens-Adults (Beginners to Advanced)
Students prepared for R.A.D. Examinations
FOR INFORMATION AND REGISTRATION
PHONE 598-8179
Weekdays between 9:00 a.m. to 12 noon or from 7:00 p.m. to 9:00 p.m.
Classes daily from 3:30 p.m. - Sat. from 9:30 a.m.

"KIDS"
JUNIOR — PRE-TEEN — TEEN
SHOE SALE
"FINAL REMINDER"
SAVE 25-60%
(JOGGERS 15 to 50%)
"PARENTS"
We still have a good selection. Choose from Savage, Buster Brown, Pro-Ked, Levi, North Star, Adidas, Clarks and more, with styles that include casual leather ties and strap styles, private school Oxfords and joggers
"AND SAVE MONEY"
SIZES INCLUDE JUNIORS 10-13½, PRE-TEEN 1-4 and TEEN 4½-12
VILLAGE SHOES
OAK BAY STORE
2238 OAK BAY AVE. 598-3031
HOURS 9:30-5:30 MON.-SAT., FRI. TO 9
CLOSED HOLIDAY MONDAY

the BIG Event
Now at a&b sound
RCA
PROUDLY PRESENTS
LIMITED TIME ONLY
SELECTAVISION FILM FESTIVAL
GET TWO BONUS TOP MOVIES

Purchase any RCA SelectaVision model shown here and receive TWO pre-recorded movies...plus a membership in the Video Club of Canada...at no extra cost! As a Video Club member, you'll *also* get a coupon entitling you to buy from their library two MORE $69.95 movies for the price of one. Plus a copy of their current catalogue as the new ones are published. A total value of approximately $220.00! Turn your TV room into a movie theatre with RCA Selectavision, the *6-hour* video cassette recorder that can record your favourite TV shows even while you're asleep, away, or watching another program. No other VCR offers more!

SELECT ANY TWO FILM FEATURES
* ALL THAT JAZZ
* AN UNMARRIED WOMAN
M*A*S*H
THE PAPER CHASE
THE MAKING OF STAR WARS
PLANET OF THE APES
THE POSEIDON ADVENTURE
BUTCH CASSIDY & SUNDANCE KID
THE OMEN
SILVER STREAK
BREAKING AWAY
NORMA RAE
THE HEARTBREAK KID
CARNAL KNOWLEDGE
THE GRADUATE
THE MUPPET MOVIE
THE BOYS FROM BRAZIL
THE EAGLE HAS LANDED
CAPRICORN ONE
*Available only through this offer at participating RCA dealers, from August 12, 1980 to January 31, 1981.

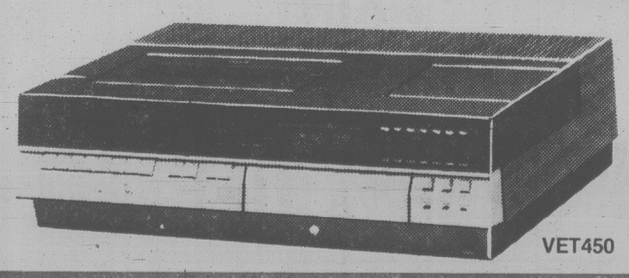


VEP150

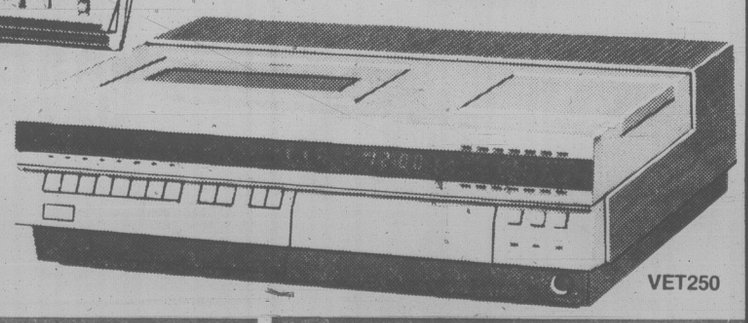
RCASELECTAVISION PORTABLE VIDEO CASSETTE RECORDER. Lighweight portable VEP 150 works with optional RCA colour/sound camera to catch the action wherever you go — Complete with sound 3-way power supply: from built-in rechargeable battery* car cigarette lighter, or regular AC house current. Provides up to 1½ hours recording time on a full charge, or a full 6 hours recording/playback time on one cassette off regular AC power. Includes remote pause control.
*Optional tuner/timer or AC adapter/charger required.

RCA SELECTAVISION 6-HOUR VIDEO CASSETTE RECORDERS. Both Models feature •Up to 6 hours recording on a single cassette •Picture Search reviews recorded material at nine times normal speed •3-function remote control — pause/picture search/channel change •Electronic touch-button VHF/UHF tuning •Automatic tape rewind •Tape counter with memory switch •Automatic TV/VCR switching •Soft-touch function controls.
Model VET 450 features 14-day electronic programmer with timer memory back-up while model VET 250 includes built-in electronic start/stop timer.

RCA

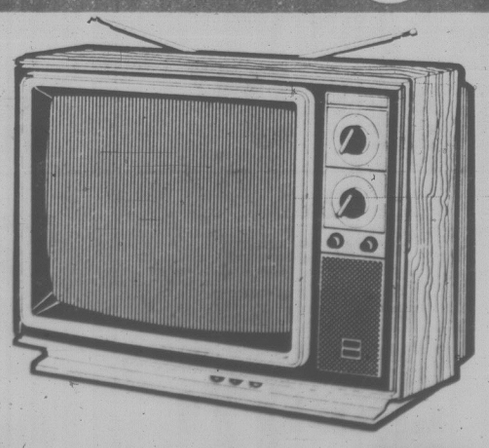


VET450



VET250

The SHARP Edge
INTRODUCTORY SPECIAL
SHARP
20" Linytron Plus Color Television
Linytron Plus One Gun/In Line Color System, creates a stunningly realistic picture with greater color saturation, higher brilliance and stronger intensity without increased power consumption.
Black Line Picture Tube improves overall picture quality and prevents picture washout by adding extra definition and a more vivid contrast field.
Sigma Computer Designed Chassis condenses all major circuitry onto one master circuit board to increase reliability and simplify servicing.
One Button Picture Balance Control provides single knob adjustment of color, brightness and contrast.
Automatic Color System 3 instantly adjusts color, tint, fine tuning with one knob.
Long-Life VHF Tuner offers improved tuning accuracy and extended tuner reliability due to innovative design with unique flat palladium contacts.



the BIG Event
$449.95
Limited Quantity

COMPLETE VCR VIDEO PACKAGE



Versatility and Portability
RCA'S SELECTAVISION PORTABLE VCR SYSTEM
RCA's SelectaVision Portable VCR System is the most exciting advancement in home entertainment since the introduction of SelectaVision itself. It can open a whole new world of fun and excitement. RCA's Portable SelectaVision system will go anywhere you do...the little league soccer game, the family reunion, the lakeside campsite, and even the backyard birthday party — its uses are unlimited. And it's *economical* — a 4-hour video cassette will record as much material as $1200-worth of processed Super 8 film. Plus there's no screen to drag out, no projector to thread and focus, and no costly, time-consuming film processing.
The centrepiece of your new SelectaVision portable system is the VEP150 Video Cassette Recorder. It's compact, lightweight, and easy to operate - at home or away, indoors or out. If you like to create your own entertainment, then RCA's SelectaVision VEP150 could be *the* best thing to come along in years. RCA's VEP150 Portable Video Cassette Recorder...as an exciting feature-performance model with incredible appeal, teamed with RCA's Tuner/Timer Module you have a complete video system for both in-home off-the-air taping of TV shows and portable recording with your camera. The hook-up is simple...all necessary cables are provided.
To complete this outstanding video package, A & B Sound has included RCA's video camera with 4:1 power zoom lens and a through the lens view finder. Just aim, focus, and press the trigger, and presto — an instant colour video show, complete with sound.

TOTAL SYSTEM the BIG Event $1999.95

the total entertainer
a&b sound
641 Yates St., Victoria 385-1461
OPEN LABOUR DAY 9-6 P.M.
master charge
CHARGEX
VISA
8-30

Trudeau invited to Alberta party

OTTAWA (CP) — A tiff with Alberta over Prime Minister Trudeau's participation in the province's 75th anniversary celebrations on the long weekend had a happy ending Friday.

Premier Peter Lougheed invited Trudeau to be present at a splashy Monday ceremony on the front lawn of the Alberta legislature to mark the 75th anniversary of the province's entry into Confederation.

And Trudeau accepted "with delight," as one aide put it.

Until Friday afternoon when the invitation was issued, Alberta officials had been telling Trudeau staffers the prime minister had replied to their informal invitation to the gala morning affair — issued earlier this summer — too late to be included.

Although the prime minister's office received the invitation to another event five days ago, it still hadn't been accepted at noon Friday. Trudeau was holding out for an invitation to be included in the morning event as well.

He got what he wanted a few hours later.

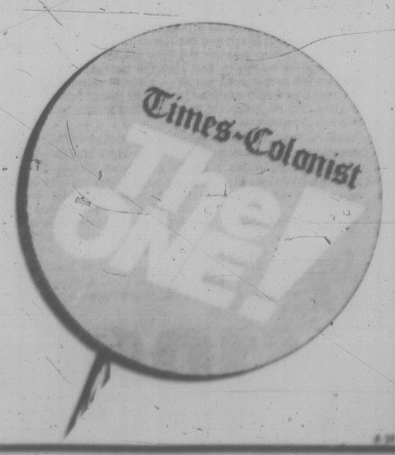
"I think it's been blown out of proportion," said a Lougheed spokesman in Edmonton.

BATON TWIRLING LESSONS
Eileen's School of Dancing
3220 Cedar Hill Road
Residence Phone 383-8247
Commencing Saturday, Sept. 20th

london Cut-Inn
London Cut-Inn in beautiful Kelowna, B.C. needs a Ladies' Hairdresser with artistic talent and the necessary cutting skills to express this talent. We can supply the clientele and the freedom to work in an unrestricting environment.
Interested? Then phone Paul at 763-6613 (days) or 860-4011 (evenings)

CLASSES BEGIN SEPT. 8
FOR
ADMISSION and REGISTRATION INFORMATION
CALL: 1-613-231-2738
(Collect)
Carleton University
For part-time and full-time studies
Colonel By Drive at Bronson Avenue, Ottawa
OC Transpo buses 7, 77, 85, and 86 serve the campus

PACIFIC DANCE CENTRE
Maureen Eastick, A.R.A.D.
Commencing September 8
Classes in
BALLET • TAP • DANCE CONDITIONING • SONG AND DANCE
Beginners thru Advanced
For further information please phone
592-2747


Ann Landers and Dear Abby ... Together again in the Living Section starting September 2nd ...
Times-Colonist


Zellers Labour Day Sale
Zellers Has Low Prices No Mistake About it.
MONDAY, SEPTEMBER 1st
OPEN 9:30 a.m. to 9:00 p.m.
Limited Quantities
No Rainchecks

CIGARETTES
Most Popular Brands
2 Ctn. Per Customer
On Sale at the Credit Office
FROM 9:30 A.M.
While Stocks Last
7.65
King 8.39 Sale

PRESTONE II
4 litres
Summer Anti Boil
Winter Anti Freeze
Reg. 8.99
7.97

Gulf 1 Litre Premium
Multi-Grade 10W-30
All-Season
MOTOR OIL
Limit 12 litres per customer
88¢
Limited Quantities

PANTRY WARE
Canister Set or Step-On Can or Bread Box
in Gold, Almond or Chocolate
Reg. Up to 17.99 SALE 12.97

ZELLERS
NAPKINS
1-ply Pack of 60. Soft — Strong.
Reg. 59¢ SALE 3/1.47

FRAM
OIL FILTERS
PH30 — 8AK25
Reg. 2.69 SALE 1.97

TROPICAL PLANTS
6" Pots. Good Selection
Reg. 5.99 SALE 4.97

CLEARANCE SELECTED TOYS
50% OFF

ZELLERS
FOAM CUPS
200 ml. 51 in pack
Reg. 79¢ SALE 3/1.47

CHRISTMAS GIFT WRAP
10-roll wrap pack
5-roll flat wrap pack
50% OFF REGULAR PRICE

TROPICAL PLANTS
12" Pots. Good Selection
Reg. 34.99 SALE 22.97

WIDE MOUTH
MASON JARS
909 ml
12 pak
4.47

PAINT CLEARANCE
Selected Items. Interior — Exterior.
Up to 50% OFF

WIDE MOUTH
MASON JARS
455 ml
12 pak
Reg. 4.49 SALE 3.97

WIDE MOUTH
½ gal. Home
Preserving Jars
1.81 l
Reg. 6.99 SALE 5.97

BICYCLE
CHILD CARRIER
For family cycling pleasure
Reg. 11.88 SALE 9.97

SPALDING
BIRDIE GOLF BALLS
Pack of 3
Reg. 2.25 SALE 1.97

BRADFORD
20" COLOR TV
Remote Control
Reg. 669.95 SALE 579.95

FURNACE FILTERS
16 x 20 x 1
16 x 25 x 1
20 x 25 x 1
Pak of 3 SALE 2.47 pak

FONDA
PAPER PLATES
Sno-White. 70 — 9" plates in pack.
Reg. 1.39 SALE 97¢

Spalding Pancho Gonzales
TENNIS BALLS
3 balls pressure packed.
Reg. 3.50 SALE 2.47

POTTING SOIL
20-lb. bag
Reg. 1.99 SALE 1.47

Mr. Reindeer will be at our store to answer your gardening questions 9:30 a.m. to 4:00 p.m.
PRILL FERTILIZER
Reg. 49¢ lb. SALE lb. 39¢
SEAWEED MEAL
Reg. 1.70 lb. SALE lb. 1.25
Bring your own container

Zellers
HILLSIDE SHOPPING CENTRE
MON.-FRI. 9:30 a.m. - 9:30 p.m.
SAT. 9:30 a.m. - 6 p.m.
CHARGEX

Zellers Labour Day Sale

Zellers Has Low Prices No Mistake About It

MONDAY, SEPTEMBER 1st
OPEN 9:30 a.m. to 9:00 p.m.

Limited Quantities — No Rainchecks

EARLY BIRD BREAKFAST
Served 9:30 a.m. to 11:00 a.m.
2 Eggs
2 Strips Bacon
2 Slices Toast and Jam
99¢

FIREPLACE SCREENS
29" x 37½" wide
24" x 27½" high
Satin black with glass doors.
Reg. 79.95 59.00

PUREX
TOILET TISSUE
4 rolls, 2 ply. White only
12 pack ½ Case 13.99

STRETCH TERRY
Machine wash, 80% cotton, 20% polyester. 150 cm
Reg. 8.97 5.97 M

SAFE T RYDER
3 car seats in one.
Reg. 39.88 34.97

ZELLERS GO-FOR-IT LOCKER KIT CONTEST
34.00 VALUE PRODUCTS AND COUPONS
FOR ONLY 2.00

IRONSTONE
DINNERWARE SET
Serves 4
Reg. 19.95 SALE 14.97

SCORPIO FUR PILE
150 cm 100% acrylic face, 100% Olefin back. Machine wash.
Reg. 7.97 5.97 M

COMFI SACK
COMFORTER or SLEEPING BAG
34"x70"
Reg. 31.99 27.97

BRADFORD
AM, FM, STEREO 8-TRACK PLAYER
Full year parts and labour warranty.
Reg. 99.95 67.97

WIZARD
AIR FRESHENER
Solid
Reg. 99¢ SALE 2/1.47

ASSORTED FABRICS
115 cm
Reg. 1.97 97¢ M

MEN'S FLANNEL
PLAID SPORTS SHIRTS
Assorted colours. SML & XL. 100% cotton. Long sleeves.
Reg. 8.88 SALE 7.44

SUPERPACK
500 REFILL SHEETS
1.67

7-PCE.
COOKWARE SET
Porcelain enamel.
Reg. 32.99 SALE 28.97

HOSTESS
POTATO CHIPS
200 g box. Assorted flavours.
Reg. 1.09 2/1.57

MEN'S ASSORTED
SHIRTS and KNIT TOPS
Large selection of short sleeved tops in various styles and colours. Values up to 19.99
SALE 5.00

LADIES' ASSORTED
SHORTS, KNIT TOPS, PANTS, DRESSES
Values up to 19.99
3.00

BRADFORD
STEAM/DRY IRON
Reg. 22.97 SALE 19.97

BABY STROLLER
Folds like an umbrella.
Reg. 27.88 23.97

7-PCE.
KITCHEN TOOL SET
Reg. 9.97 SALE 6.97

PROCTOR-SILEX
2-SLICE TOASTER
Reg. 15.97 SALE 12.97

BOYS'
KNIT TOPS and GYM SHORTS
Assorted styles and colours. Values up to 8.99
SALE 4.00

8-30

Zellers
HILLSIDE SHOPPING CENTRE
MON.-FRI. 9:30 a.m. - 9:30 p.m.
SAT. 9:30 a.m. - 6 p.m.



Critics call for action on economy

OTTAWA (CP) — Opposition critics called on the government Friday to revive the economy rather than tinker with the constitution after Statistics Canada reported the economy's worst quarterly performance in nearly 20 years.

Preliminary estimates from the agency show the production of goods and services, also known as gross national product, declined 1.1 per cent, excluding inflation, to $128.3 billion in the second quarter from the first three months of 1980.

John Crosbie, Progressive Conservative finance critic, said in a telephone interview from Newfoundland the figures "further support the fact that we should have had a budget in May or June."

"The first order of business if Parliament is called back before October is to bring in a budget. (Justice Minister Jean) Chretien should stop beating his chest like Alley Oop about the constitution," Crosbie argued.

He said the government should spell out its economic plan for the next two or three years in the budget but added that no stimulus is needed because of the size of its predicted $14.1-billion deficit for this fiscal year.

Ian Deans, New Democratic Party industry critic, demanded the government put economics ahead of the constitution and called for an immediate recall of Parliament to bring in a budget.

However, it should be expansionary, he said. "We need a tax cut for middle- and low-income Canadians."

Despite the gloomy economic news, forecasters see some bright spots on the horizon.

While the second-quarter results were a little worse than expected, John Grant, chief economist for the Toronto investment firm Wood Gundy Ltd., says the third quarter will show some improvements.

He predicted, however, the year will show an overall decline in the production of goods and services.

George Saba, chief economist for the Montreal investment firm Greenshields Ltd., agrees.

"We expected the second quarter to be the worst of all. In the third quarter, there will be some movement out of the recession as the U.S. improves."

A record 4.6-per-cent increase announced Friday in the U.S. government's index of economic indicators in July seems to bear out President Carter's prediction the recession there will end shortly.

As well, a mid-summer start on construction of the Canadian portion of the Alaska Highway natural gas pipeline project will help boost capital spending by business, the one source of strength in the economy.

THEATRICAL ARTS STUDIO
Re-Opening September
Bebe Eversfield
is happy to announce her new studio location
576 JOHNSON ST.
Beginner to Advanced Dance Classes for Children, Teens and Adults
Classical Ballet (R.A.D. & Russian Method) — Character — Jazz. Special courses in Stage Song and Dance designed especially to extend the talents of acting dancing and singing students.
Vocal Coach: Ruth Sample
Phone 383-8923 or 385-7581

MAKE MONEY PREPARING INCOME TAXES.
Enroll in the H&R Block Income Tax Course now. Make money during tax time. Comprehensive course taught by experienced H&R Block instructors begins soon in your area. Send for free information.
Classes begin Sept. 15 and will be held in 2 area locations.
Contact our nearest office.
H&R BLOCK (Canada) Ltd.
WHO COULD BE A BETTER INCOME TAX TEACHER?
Please send me free information about your tax preparation course, and how I can make money.
Name _____
Address _____
City _____
Province _____ Postal Code _____
Phone _____
2000 Douglas St., Victoria, B.C. V8T 4L1
or Phone 388-6813 8-23

PRESENTING
DARESE



We bring you a professional product for home use . . . to give your hair the care it deserves.
SAVE OVER 70%
During our introductory offer, any in-salon service allows you to purchase 1 bottle DARESE VITALIZER FOR HAIR AND SKIN plus 1 bottle DARESE SHAMPOO CONCENTRATE (450 mL/16 oz. size)
BOTH FOR ONLY $3.00
Limit 2 bottles per customer. ACT NOW. Limited quantity at this price. It's our way of saying
We Care About Your Hair
Coiffure CEMA
1329 Cook St.
388-9711

Cheap flights extended

VANCOUVER (CP) — CP Air announced Friday an extension of the purchase period for transcontinental services at special low fares during the late autumn.

The deadline for purchasing tickets at discounts ranging from 58 to 64 per cent for travel between Oct. 27 and Dec. 10 has been extended for one month to Sept. 30, the airline said in a news release.

The SkyBus fares for travel from Oct. 27 to Dec. 10 also will be offered until Sept. 30. The fares apply to flights between Calgary-Edmonton-Vancouver and Toronto and between Vancouver and Montreal.

The deep discount seat sale fares apply to CP Air services between Vancouver and Toronto-Ottawa-Montreal and between Calgary-Edmonton and Toronto-Ottawa-Montreal.

A. E. LePAGE
WESTERN LTD REALTOR

THE NAME FRIENDS RECOMMEND **477-7121**

OPEN SAT. 1:30-4
3826 DIAMOND ST.
JUST LISTED! SPOTLESS 3 bedroom, full basement home on a quiet street close in. Updated kitchen with eating area, separate DR, large LR with FP, extra bedroom, family room and 3 pce. bathroom down, all for $89,500. Drop in and view. Call:
TOM NEWTON 385-7083



OPEN SUN. 1-4
3831 CEDAR HILL ROAD
A character, 2-bedroom bungalow, 1½ baths, utility room. Bright dining and living rooms. Heatilator fireplace. Den leads onto enclosed cedar sundeck. Vacu-flo, hot-water heating. Situated on a treed lot, fenced back yard (148x78). Offered at $93,900. Call:
MILDRED STAPELLS 388-5464 Pgr. #715





OPEN TO VIEW
MONDAY 1:30-4
1842 VALENCIA PL.
OFF SAN PEDRO FROM TYNDALL
Over 2000 sq. ft. of unique floor plan in this 3-bedroom home in newest Gordon Head, 23-lot subdivision. To the left of the large skylit foyer is a formal sunken LR with sep. DR to the right, both with cedar sloped ceilings. Family room with free-standing FP off large well-planned kitchen. Spacious (15x16) master bedroom with large closets and 3-pce. ensuite. Double garage with automatic door, AM/FM intercom, vacuum system, garburator, and much, much more. We have plans of 10 more homes in various stages of construction or will build to suit on a lot of your choice.

THE HUMBER
$154,000
EXCLUSIVE AGENTS:
GORDON DOVEY 721-5049
JOHN MACDONALD 384-9160

CHERRY POINT
3.6 ACRES
274 FT. WATERFRONT
For further information and appointment to view, call:
ERIC FRAZER, 743-9155
DOUG ROSS 477-0975
Beautiful west coast contemporary home located at beach level and approached via a 750-foot private driveway. Very secluded on nicely treed, easy-care property with picturesque ravine and creek down one side, fishing at your doorstep with marina 10 minutes walk down the beach. Home is of cedar and glass construction. 8 skylights provide a bright, sunny atmosphere. 5 sundecks ample room for outdoor living. Home has water and mountain views from every room. 4 bdrms., 4 baths, den, LR, DR, family room, activity room, dream centre island kitchen, Jen-air Bar-B-Q, wall oven and many more quality features too numerous to mention. Exclusively listed at $425,000.

2 NEW HOMES



SPLIT LEVEL
$104,500
Over 1300 sq. ft. of quality. 3 bedrooms with master ensuite. Large LR with energy-saving heatilator FP, oversize DR, kitchen with eating area. 2-car garage and part basement ready for development. Close to town.



GROUND-LEVEL ENTRY
$89,500
Over 20 ft. of counter space makes this kitchen a cook's dream yet still leaves lots of room for eating area. The formal DR has sliding glass doors to sundeck. LR with heatilator FP, 3 bedrooms, master ensuite, carport and part basement.

ERIC CARDY, 479-6156 or 388-5464, Pgr. #697

LAKE COWICHAN
For additional information and appointment to view please call
ERIC FRAZER, 743-9155
DOUG ROSS, 477-0957
Large executive home on one (1) acre, nicely secluded land. Large living room, separate dining room, family room adjoining 16'x24' heated indoor pool. 4 spacious bedrooms, 2 fireplaces, 3 baths, sundeck and patio. Asking $118,000.

A. E. LePAGE
WESTERN LTD REALTOR

CUBAN CAPITALISM
Iran Poverty.
Confessions of a Leftist.
Sweden's class struggle.
Russia: All Those Slaves and No Masters?
Profits, Pollution & Cancer.
In the current issue of:
Socialist Fulcrum
(not leftist)
40¢
Box 4280A, V8X 3X8 8-30

RESTAURANT and LOUNGE
On busy corner in downtown area. 50-seat dining room, 16-seat lounge and 24-seat sidewalk cafe. Priced to sell at $85,000. MLS.
BILL McAULEY 721-5457
A. D. WHEELER 477-4789
MONTREAL TRUST 386-2111

OPEN FRI., SAT., SUN.
2-4 P.M.



575 NEWPORT AVE.
Superb 4-bedroom family home in a superior location bordering the golf course and offering unimpeded views. Spacious rooms. 3 bathrooms, 3 fireplaces, den, family room, sun room. Full basement. Excellent construction and condition. 100'x150' secluded grounds. Irreplaceable at $275,000.
J. CABELDU 592-2568
8-28
SEASPRAY PROPERTIES LTD./REALTOR
595-3151

GOOD NEWS
MOUNT DOUGLAS ESTATES
12% MORTGAGES AVAILABLE
FINAL OFFER — SAVE NOW
HURRY! ONLY TWO QUALITY HOMES LEFT IN THIS PRIME GORDON HEAD DEVELOPMENT
IMMEDIATE POSSESSION
OPEN HOUSE WEEKDAYS 1-7 P.M.
WEEKENDS 2-5 P.M.
Drive out Shelbourne and turn right (just before Mt. Douglas Park) into Robinwood — follow signs
For more information call Ron 384-1101 or 381-2376
TOD-HACKETT *"Building A Better Way"*
8-30





ESTATE ANALYST
Do you really know what it will cost you if you die? What is the impact of Capital Gain on your estate? Have your estate property analyzed by:
KEVIN M. D. McLAUGHLIN
ASSOCIATE CONSULTANT ESTATE SERVICE
CANADA LIFE ASSURANCE CO.
680-1070 DOUGLAS ST. VICTORIA, B.C. V8W 2C4
Bus. 385-1484 Res. 477-7150

GORDON HEAD
$106,000
Open House Sat., Sun., Mon. 1:30-5:00
4478 MAJESTIC
This 5-year-old home has just been redecorated and is only two blocks from the sea and Mt. Douglas Park. Four bedrooms, 3 bathrooms, 2 fireplaces, kitchen with eating area and a sundeck off the full-sized dining room with views of Mt. Douglas. 60x110' lot and a small mortgage at 10½% for *Life of the Mortgage* (20 years).
TO VIEW CALL BOB GILCHRIST
479-0808 8-30

$74,000
4152 NORTH ROAD
2-bedroom rancher on 130' deep level lot. Large living room with sunken area and fireplace. Large kitchen with good dining area. 1,050 sq. ft. $52,000 assumable financing. Appointment to view call
GEOFF JACKSON
592-0135 477-1841
BLOCK BROS. REALTY LTD. 8-30

RECOGNIZE ANYONE?
IT'S OUR PLEASURE TO PAY TRIBUTE TO SIX SALESPERSONS WHO HAVE EACH COMPLETED
TEN YEARS as 'D.F.H. GOLDEN RULE REALTORS'
We believe this says a lot about the Agency and the personnel.



1970-1980
LORNE BARR
has enjoyed the past ten years with D.F.H. During this time Lorne has received much personal and professional recognition within the office and in the Real Estate industry as a whole. Lorne and his wife, Gloria, have two lovely children, Glenn, aged 6, and Jennifer, aged 4. Lorne would like to take this opportunity to say "Thank you" to all his past clients for their support in making these ten years a SUCCESS.



1970-1980
ELAINE BAXTER
As my husband, Rob, and daughter, Carmen, now age 7, continue to support and encourage me in my work, I look forward to new endeavors and continued service to my former clients and thanking them for their many recommendations. It has been a pleasure to share ten years with these colleagues and this outstanding company.



1970-1980
MARION HAMILTON
Marion Hamilton is a long-time Victorian who lives with her husband and two children in Rockheights, Esquimalt. Her long association with D.F.H. has been happy and successful and we trust it will continue to be so. Marion has asked us to express her appreciation to those with whom she has dealt over the years.



1970-1980
JERRY MIREAU
Jerry Mireau has been associated with D.F.H. since 1968 which makes him our longest service realtor. He has consistently been one of our highest producers and we have received many complimentary comments from his customers and clients. Jerry is loyally supported at home by his wife, Gail, and their three children, Aaron, Jeff and Julie.



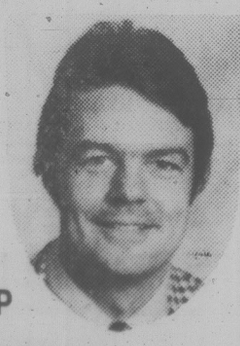
1970-1980
PHIL WARREN
Phil Warren received his Bachelor of Arts degree from UVIC in 1969. In 1970 he became a member of the D.F.H. team. He and his wife, Wendy, along with their three sons, Scott, Sean and Patrick, are very much a part of the Cordova Bay community and wish to thank the many customers and clients who have entrusted the buying or selling of their property to Phil.



1970-1980
HERM WILLIAMS
Herm Williams came to Victoria in 1911 and has been active in the community ever since. Presently Herman and his wife of fifty years, Gertrude, live in the Western Community. Herm has a wealth of real estate knowledge and as a successful business man he is well qualified to advise you about your real estate decisions.



We at D.F.H. are happy to be part of the same team as the ten-year veterans who represent stability, professionalism and integrity. They have greatly helped D.F.H. earn a reputation for 'Dependable, 'Friendly, 'Helpful service.



CONGRATULATIONS FROM AGENCY OWNERS JACK CLOVER and BRIAN SHARP

AND FROM YOUR COLLEAGUES AT
D.F.H. REAL ESTATE Ltd.
McKenzie at Shelbourne
477-7291

534 St. Charles St.
A prestige Townhouse complex

STRATA-VARIOUS DEVELOPMENTS presents a townhouse design for those few who desire the convenience of condominium living but are not prepared to compromise the individuality of the single family home. This completely unique and exclusive complex comprises only 3 new residences, all on one level, plus the original manor designed by F.M. Rattenbury. The entire estate is approximately one acre of grounds adjacent to the lands of Government House. The original gardens remain intact from the 10' high laurel hedge and the banks of rhododendrons to the towering Garry Oaks, and are beautifully maintained by an expert European gardener. Each unit offers over 1500 square feet of elegant living with particular emphasis on living room, dining room, and master bedroom sizes. The quality of material and workmanship is impeccable and defies comparison. Basic accommodation is as follows: 2 bedrooms, den, 2 full bathrooms, laundry room, sunken living room, separate dining room, gourmet kitchen, large entry hall, "all on one level!" Two units provide full height basements with excellent development possibilities plus access to private patios and gardens. Each dwelling has its own private double carport with covered no-step access to the unit entry. All enjoy very private gardens and distance views along with a real sense of privacy and independence. This prestige complex is nearing completion and each unit is now being offered at the price of

$179,000

Exclusive listing with
John West 388-6275 pgr 1567
and Barry Bowes 595-5303
Island Homes Realty Ltd. 386-7545
View by appointment only

GORDON HEAD EXECUTIVE

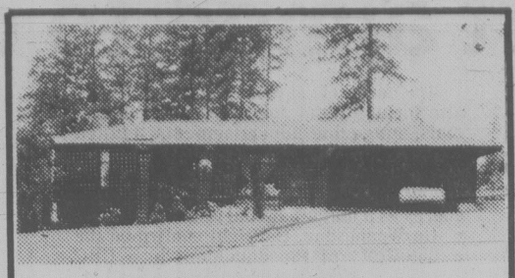


EXCELLENT FACILITIES FOR ENTERTAINING

Quality 4-bedroom residence located on a CUL-DE-SAC in the Mt. Doug area. Nearly 2900 sq. ft. featuring living room and dining room with vaulted cedar ceilings, floor-to-ceiling fireplace and kitchen with eating area, all surrounded by a wrap-around deck. Master bedroom contains a 3-pce. ensuite with separate closet space. The professionally finished lower level provides rec. room with floor-to-ceiling fireplace, den or office, 4th bedroom, 4-pce. bath and a complete food preparation centre with sit-down bar/eating counter, ideal for entertaining or for in-law accommodation. MUST be viewed inside to appreciate the amenities this home provides. Offered at $159,900.

For appointment to view
CALL 721-3157

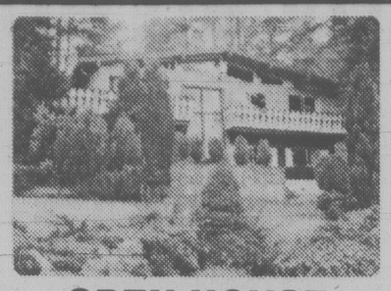
8-30



8929 FOREST PARK DRIVE
OPEN HOUSE
EVERY SAT. & SUN. 2:30-4:30 p.m.
UNTIL SOLD
BEAUTIFUL DEAN PARK ESTATES

Executive rancher that has everything. Living room with fireplace, dining room, eat-in kitchen, laundry room off kitchen. 4 bedrooms, unique master bedsitting room with fireplace, bar, dressing room and Jacuzzi ensuite. Intercom system, central vacuum system, garburator. Double carport. Large lot, seaviews. For viewing please call

477-0191 **EARL REYNOLDS** 384-8075 Pgr. 1432
477-0191 **JOE SUWALD** 384-8075 Pgr 1512
Royal Trust



OPEN HOUSE

5004 Prospect Lake Road
1:00-4:00 SATURDAY and SUNDAY

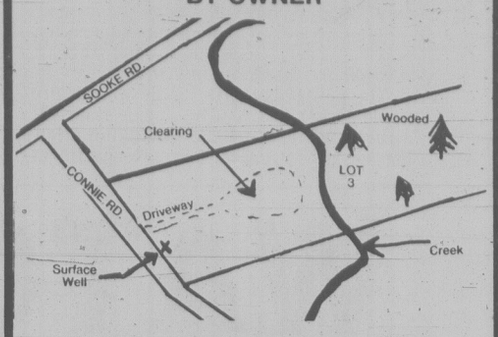
Located overlooking Prospect Lake and the Dominion Observatory, this 3-bedroom home is available for immediate possession. Built in 1963, and in excellent condition this home features open beam ceilings, knotty pine kitchen and dining room, cosy den, large rec room, 2 big sundecks and a 9'x9' sauna. Situated on 1.68 acres this is an exciting family home priced at only

$139,500

FOR SALE BY OWNER, NO AGENTS PLEASE

10-ACRE RETREAT

BY OWNER



REDUCED TO $58,000 ANXIOUS TO SELL

Roads, well, bridges in, some timber, stream through property. Very picturesque on Connie Rd., midway to Sooke. App. $24,000 mortgage at 12% for 2 years if acceptable

Phone 595-2864

A. E. LePAGE
WESTERN LTD. REALTOR

ANNOUNCEMENT
A. E. LePAGE WESTERN LTD.



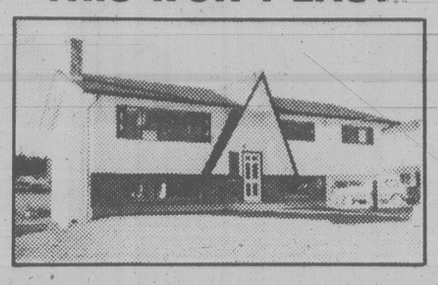
TOM NEWTON

are pleased to welcome Tom Newton to the Victoria sales staff. Tom offers his assistance to anyone wishing to buy or sell in today's market. He invites your inquiries by calling

477-7121 **385-7083**
1630 Cedar Hill X Road

8-30

THIS WON'T LAST



Brand New 3 or 4-bedroom home in the popular Goldstream Park Subdivision. You'll enjoy quiet country living within walking distance to Goldstream Park yet less than 20 min. drive to town. The home has two feature fireplaces and the family room is finished down. Lots of room left to develop for pool table and workshop. Reduced to **$84,900.**

OPEN HOUSE Sat., Aug. 30, 1-3 P.M.
2749 LAKEHURST DR. — Off Sooke Lake Road

For details or viewing call
Lorraine Hett 478-9581 or 478-2430.
WATERMAN & ASSOCIATES REALTY LTD.
923 Goldstream Ave. **478-9581**

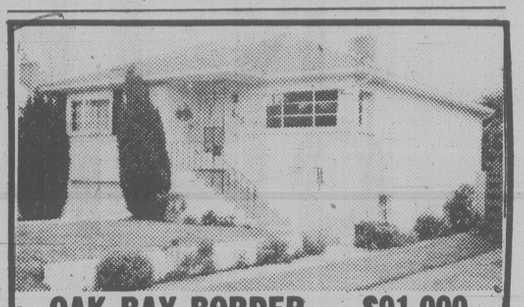
$59,900
"A SUPER DEAL"



3 bedrooms, full basement, large sun deck, on a large sunny quiet lot in an area of newer homes. This home is an exceptional buy. Don't hesitate, call us today.

IAN GRANT 381-2417 **JERRY ESKES** 478-5667
Pemberton, Holmes Ltd.
384-8124

8-30



OAK BAY BORDER — $91,000

OPEN HOUSE SUNDAY 1-4 p.m. 859 MADDISON

Attractive home in desirable area of city. Living room with fireplace, dining area, modern kitchen with built-in dishwasher. Two large bedrooms on main plus extra bedroom and den in lower level. Everything in top condition. 50' x 120' lot with back lane access. Assumable $41,000 Mortgage at 11¾% with one year to maturity. If you are unable to make it to the open house, call and we'll arrange a private showing.

477-0191 ROB FRASER
477-0191 GORDON SPACKMAN
477-0191 GALE CHRISTENSON
Royal Trust 8-29

ROCKY POINT RD.

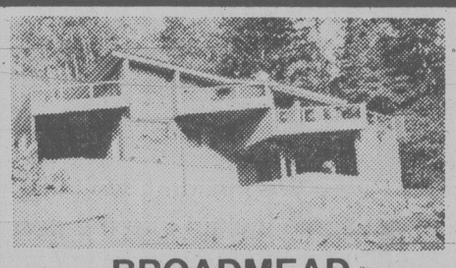
Country Seclusion

10 beautiful treed acres with elegant custom home with many exciting features along with 3 bedrooms, library, music room, solarium, beamed living and dining room. 2 old brick heatilator fireplaces. Small barn, chicken and dog run also on property. For viewing of this extremely interesting acreage listed at **$215,000**. Call:

JEANNIE DEWHURST 658-8980
CONNIE REYNOLDS 479-0007

ROYAL TRUST
384-8001

8-30



BROADMEAD

Set on one of the highest points to take advantage of the great sea, mountain, and valley views. Designed for the executive family, with entertainment size living and dining rooms, family room and three bedrooms. West Coast cedar design. $239,000.

Century 21® WESTERN HOMES LTD. 1623 McKenzie 721-2121

TERRY SMOLLETT
721-2121
(24 hrs.)

8-30



OPEN HOUSE

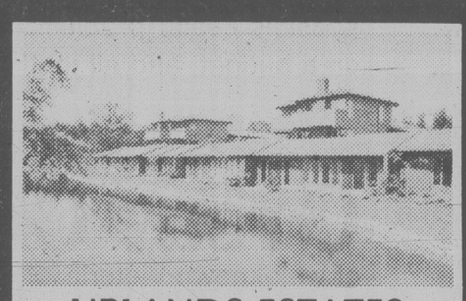
1917 WENMAN DRIVE
1:30–3:00 DAILY

Located off Hillcrest Ave. in a posh area of Gordon Head, this 4 bedroom home must be sold quickly, since the owners are ready to move into their new smaller home. Built in 1973, and in excellent condition ready for you to move right in. Features include sunny exposure with a sea view of Arbutus Cove, excellent established garden, south facing greenhouse, den and large rec room with an airtight Sidney fireplace insert. This quiet cul-de-sac location is close to all schools and UVic and can be all yours for only $139,500. Be sure and see it. You will be impressed I'm sure.

REALSPAN PROPERTIES LTD 388-6454

JOHN F. COLWELL
592-9828

8-20



UPLANDS ESTATES

LUXURY TOWNHOUSE DEVELOPMENT

We are offering a number of executive townhouses in this exclusive complex. These units feature one or two bedrooms, plus library, two full baths, and many extras. Controlled gate entry, ponds, extensive landscaping and private views make this probably Victoria's most prestigious new lifestyle. They must be viewed to be fully appreciated. Priced at $162,000 up to $208,500. For an appointment to view call

Century 21® WESTERN HOMES 1623 McKenzie 721-2121

CHERI TIFFANY
721-2121
(24 hrs.)

8-29

PRIME RETAIL OUTLET

You can purchase this ideal property as well as a thriving business in a key Sidney location. Call and discuss it today.

NEEDED IN OAK BAY or FAIRFIELD

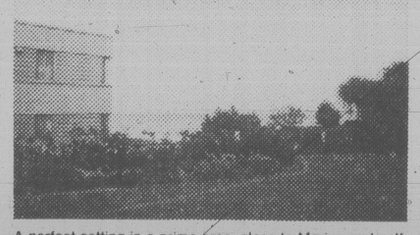
Family home with 3 bedrooms plus accommodation for housekeeper. Around $200,000.



Call
MAUDE DOBSON
the Permanent
702 FORT ST.
BUS. 382-9191
RES. 598-8385

8-30

WATERFRONT SOUTH OAK BAY



A perfect setting in a prime area, close to Marina and golf course, a 2-bedroom co-op suite. Large combined living-dining room has glorious views of ocean. There is a fully-equipped galley-kitchen, 4-piece bathroom. The suite, including bathroom, has been renovated within last little while. Lovely gardens surround the building, a few steps to beach. There is parking for guests, also guest suite available at an extremely moderate rate. A rare opportunity to obtain this type of property. Offered EXCLUSIVE. $116,800.

SHELAGH HALL
OFFICE 477-1841 RESIDENCE 592-2723
BLOCK BROS. REALTY LTD. 8-30

UPLANDS ELEGANCE



Delightful retirement residence in impeccable condition inside and out. Built in 1971 to the most exacting standards, it conveys a balance of good taste and functional living. A delightful enclosed solarium opens onto a bright and sunny patio enclosure adjacent to an inviting reception area. Formal dining room, large gracious drawing room, 3 bedrooms with dressing rooms and private ensuite bathrooms. Double electronic opening garage. Easy care scenic garden. Basement storage. Truly a rare find in quality one-level living. Offered at $385,000 through Royal Trust agents:

JEANNIE DEWHURST 658-8980 Res. 384-8001 Off.
GALE CHRISTIANSEN 477-7047 Res. 477-0191 Off.
8-30

Royal Trust CORP. OF CANADA REALTOR



An opportunity to own one of Saanich Peninsula's finer residences. From the gracious landscaping to the superior quality of the interior finish, this spacious 4-level Westcoast home is offered at a price below today's replacement cost. A host of outstanding features makes this executive home a truly exceptional value at $179,000. M.L.S.

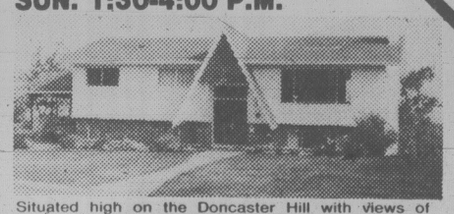
ANITA RUTKA

8-30

MacLeod & Associates Ltd.
1161 Fort Street
381-3131

REALTY WORLD 388-5464 Pager 846

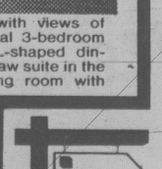
OPEN HOUSE
3716 KOOTENAY PLACE
SUN. 1:30-4:00 P.M.

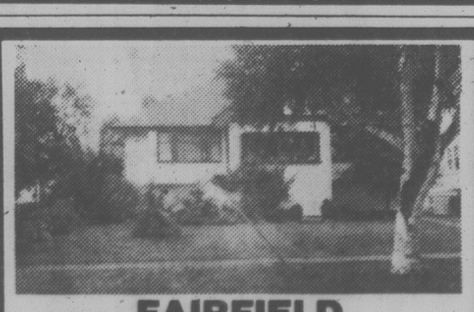


Situated high on the Doncaster Hill with views of Olympics, Ocean and City. Conventional 3-bedroom home on main floor. Large kitchen, L-shaped dining/living room, 1½ baths up plus an in-law suite in the basement, complete with kitchen, living room with fireplace, bedroom and 3-pce. bathroom. Large lot. MLS at $145,-500. Make an offer.

J. B. (JOT) HOME
477-0141 592-2130
The Permanent

8-30





FAIRFIELD

CHARACTER and CHARM
OPEN HOUSE — SAT. and SUN. 2-4 P.M.

1290 RICHARDSON Elegant and impressive, this lovely home provides the ultimate in gracious living. Inviting foyer has French doors leading to a large living room with a beautiful granite fireplace and inlaid oak floors. More French doors lead to a spacious separate dining room with its original woodwork, built-in buffet and leaded windows. Modern family-sized kitchen is cheerful and bright with an abundance of cupboards. Two good-sized bedrooms and modern 4-pce. bath complete the main floor of approx. 1400 sq. ft. Upstairs is a third large bedroom. The high basement has a 2-pce. bath, den or bedroom with great potential for further development. Priced at $118,900.

JUNE HOUGHTON
RESIDENCE 477-6185 OFFICE 595-2121
NATIONAL TRUST CO. LTD.

UPLANDS WATERFRONT

Only personal viewing of this home could hope to do it justice. Situated in one of Victoria's most sought after districts, its .9 acre waterfront location, with private beach, makes it a prize indeed for even the most discriminating of purchasers. A circular drive gives access to this formal 2 or 3 bedroom, 3 bathroom home with large gracious entry way, elegant LR, den, and sun room, highlighted by marble, solid oak and black walnut panelling, including built-ins and wet bar. The kitchen is a delight for any gourmet, fitted with Jenn-air grill, double built-in ovens, dishwasher, garburator and eating area. Outside entertainment has been provided for by way of a glass enclosed courtyard on the seaside. A home of the utmost quality, offered exclusively by the Zieglers. $547,000.

WATER VIEW INDOOR POOL

On .6 acre with fine view of Bazan Bay this contemporary (1976) home offers 4835 sq. ft. of luxury living plus an 1859 sq. ft. indoor area for 47x20 (AVGE) heated/filtered swimming pool, 3 or 4 BRs, 5 bathrooms (2 ensuite), den, rec room, family room, 4 fireplaces plus built-in barbecue on patio. 3 car indoor garage. An executive family home at $299,500. ML 48044. The Zieglers.

SEASPRAY PROPERTIES LTD./REALTORS 595-3151

THE ZIEGLERS
592-1768 or
84-6075, Pgr. 310

8-30

GORDON HEAD EXECUTIVE

QUALITY — SEA VIEWS

A spacious executive 4-bedroom home of 2800 sq. ft. . . .



Built by a European craftsman for himself and family with highest quality construction. Being offered for the first time. Features hot water zoned heating, 23 foot living room with classic white brick fireplace and large dining room with sundeck and good seaviews. Extra large kitchen with eating area featuring dishwasher, garburetor, built-in stove and oven. Master bedroom with fireplace, 3 pce. ensuite and sundeck. Downstairs features family room with wet bar, additional kitchen, 4th bedroom, full bath — makes an in-law suite possible. Sauna, workshop, double garage and intercom. Large landscaped lot with underground sprinklers. This property must be viewed. Offered at $179,000.

GORDON JAMES

Res. 383-6518 Off. (24 hrs.) 477-1841
BLOCK BROS. REALTY LTD.

8-30



OPEN HOUSE
SUNDAY 1:30-4:00 P.M.
944 WOODHALL
REDUCED! REDUCED!

Save $3500 today on this 1-yr.-old fully developed family home. This clean quality home features 5 bedrooms and den. Come and see the wife-pleasing kitchen and bright sundeck. $135,000.

DENNIS LIEDTKE Bus. 477-0191 Res. 477-6979

8-30

Royal Trust

Federal energy ad effort aimed to derail issue

TORONTO (CP) — A leaked document shows that a federal energy advertising campaign is aimed at diverting public attention from energy as a major national issue, according to *The Globe and Mail*.

The newspaper says the document, prepared earlier this year by Donald Hanright, director-general of the communications branch of the federal energy department, shows the campaign is also aimed at catching detractors of federal energy policy by surprise and allowing the government to gain control of the energy debate.

The detractors are identified in the document as the petroleum-producing provinces, foreign-owned multinational oil companies, the political opposition and the media, *The Globe* says.

The document says the campaign should also include radio and television commercials, magazine advertisements, mailed leaflets and shopping mall displays.

The newspaper quotes the document as saying it should be possible to eliminate energy as a major national issue.

On Wednesday, Hanright confirmed the authenticity of the document in a CBC radio interview. He said in the interview that he wrote the document, but parts of it had been rejected by his superiors, and the price tag of the campaign had been pared to $4 million from estimate of $11 million.

One of the first in the series of ads, which began appearing in newspapers in early August, says that Canadians "have what it takes to achieve their own energy goals."

WATCH FOR THESE FEATURES . . . IN THE LIVING SECTION OF THE Times-Colonist

Health and Nutrition

Every Tuesday, thought-provoking articles on foods, additives, possible health problems, foods we keep, freeze and preserve in other ways. A pot pourri of recipes, ideas for feeding your family well on a budget, and all that's new in nutrition. Watch Tuesday's LIVING section every week.

Great Chefs of Victoria

Every Wednesday, we take a peek into our town's kitchens of well-known Victoria chefs in some of our town's finest restaurants. We get some insight into the person, and a chance to share favourite recipes from these top-ranking kitchen wizards. In the LIVING section on Wednesday every week.

Fashion

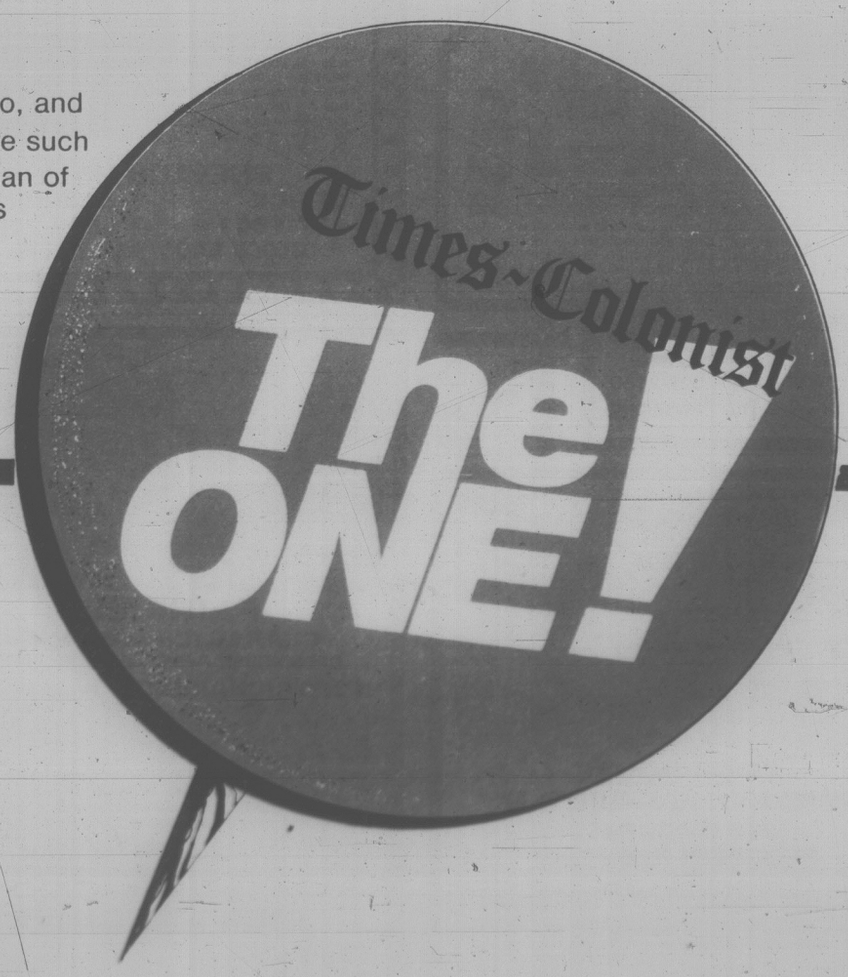
Thursday is fashion day. There'll be data on duds for everyone from first-time-to-schoolers to college collegiates. Wise buys for the working gal and good investments for the man about town (or country). What's the latest trend? Will the suit you're thinking of buying be out-of-style next year? Turn to Thursday's LIVING section and find out!

The Home

We start off with a piece about heritage homes, and continue each Friday with articles of interest to property-owners and apartment-dwellers alike. Decorating news, fix-it-up news, and building-from-scratch news. Watch for it, in the LIVING section on Fridays.

Women of Victoria

A mini-series of capsule views of some of Victoria's busiest women starts Wednesday. Readers will learn about their jobs, their views on what they do, and how they juggle busy public lives and careers as homemakers. We'll feature such interesting people as Ivy Michelson of Ivy's Bookshop; Janet Baird, Chairman of Camosun College; Mrs. Bell-Irving; Gretchen Brewin, Victoria City Council's only female alderperson; Norma Sealy, Mayor of Sidney and Pat Jordan, Minister of Tourism. Watch for these articles on women every day in the LIVING section.

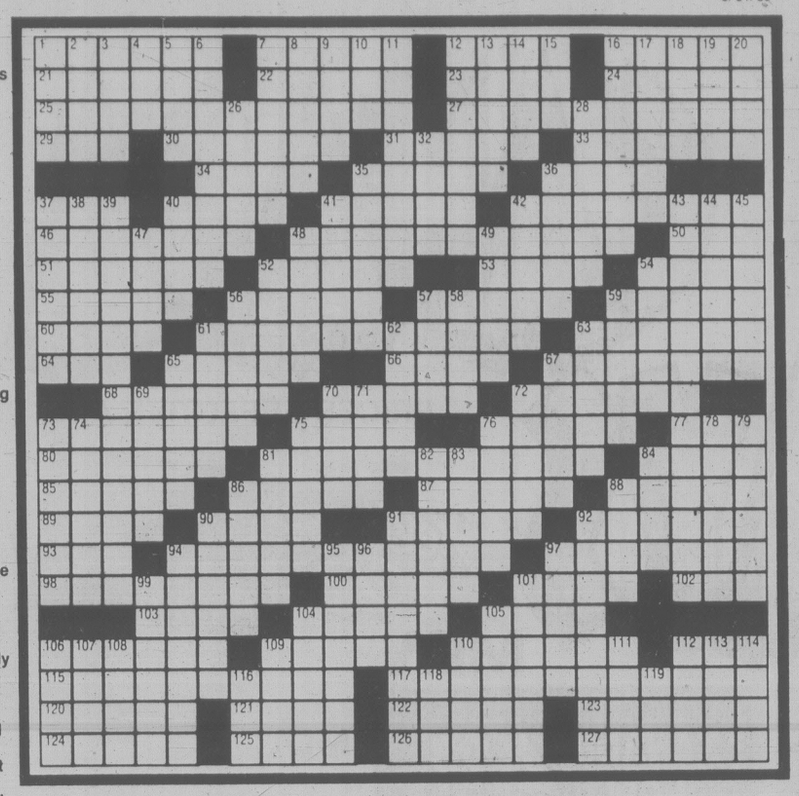


Times-Colonist

FOR HOME DELIVERY
MORNINGS or EVENINGS
PHONE THE CIRCULATION
DEPARTMENT
382-7211

The Weekly Crossword

8/31/80

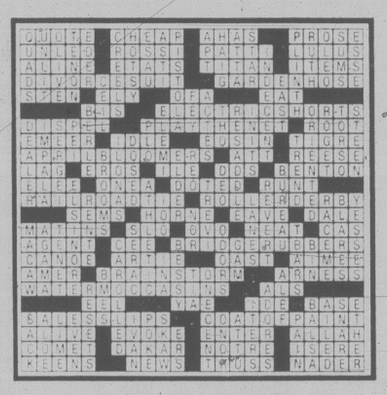


ACROSS

1 Leguminous plant
7 Last but not—
12 Concern
16 Deep-blue pigment
21 Musical passage
22 A Dickinson
23 Listen to orders
24 Eldritch
25 Illuminators of old
27 Parking place, of sorts
29 Long linen robe
30 On land
31 Certain sizes
33 Cossack leader
34 Parrot of Australia
35 Like lye
36 Yemen port
37 Coolidge
40 Low
41 Highland pattern
42 France, et al.
46 Food
48 Bargains at the grocery
50 Containing a gas: pref.
51 Gully
52 A la—
53 Gil—
54 Swabs
55 Castle, for one
56 Andrea del—
57 To have: Fr.
59 Lap dogs, for short
60 Cheat
61 Risk—
63 Royal residence
64 School subj.
65 Bundles
66 Frog genus
67 Ma and pa
68 Little estates
70 Tediously dull
72 Loomed
73 Lifelike music systems
75 Actress Patricia
76 Cabbages
77 — Vegas
80 Claws
81 Chicken-hearted
84 Lean
85 "— flowing with..."
86 Theater areas
87 Lacks
88 Use large stitches
89 — ex machina
90 Leafless
91 Lays waste
92 Reflected light
93 Gerund syllable
94 Swiss body of water
97 Light
98 Players
100 Smith and Millett
101 Chain part
102 Comp. pt.
103 Gabor and Saint
104 Love god
105 Fall pear
106 Spade
109 Landlord's sign
110 Liquidator
112 The total number
115 Delaware tribe
117 Lad's base-ball group
120 In unison
121 Leap on ice
122 Lift emotionally
123 Horse operas
124 Laid open
125 Wait
126 Loved to excess
127 Livelihoods

DOWN

1 Tra —
2 Of an age
3 Halo
4 Lid
5 — de Pascua
6 Friend of Clark Kent
7 Pakistan city
8 Ledger item
9 Novelist James
10 Lord's title
11 Legal experiment
12 Clash
13 "— man is better . . ."
14 Speeds up
15 Look over
16 Sonnet parts
17 Black: pref.
18 Syria, in Biblical times
19 Wertmuller
20 Adolescent
26 Wraith
28 Location finders
32 Seed covering
35 Former manager Walter
36 Lend —
37 Piranha
38 Visigoth king
39 "— and be happy"
40 Nota —
41 Door: It.
42 Unrehearsed line
43 "Stop, —"
44 Look for
45 Talks back
47 Fur
48 Household gods
49 Large snake
52 Eateries
54 Free-for-all
56 "— Lapham"
57 Too bad!
58 Ivy-covered
59 Uses a garage
61 French composer and family
62 Laughable
63 Lessened in importance
65 Mixture
67 Whines
69 Laundry aids
70 Soccer luminary
71 Light beams
72 Minnesingers
73 Surveying instrument
74 Skill
75 Bruce of film
76 New Hampshire city
78 Backward
79 English author
81 Mine finds
82 Accustomed
83 See 81 D
84 Ultimate
86 Skywalker and others
88 Nonsense!
90 Christmas, in Lido
91 Gave a new name to
92 Lover of Guinevere
94 Flattened
95 Hilo guitar
96 Cloak
97 Hosiery thread
99 Producer Joseph E. —
101 Drooped
104 Contended (with)
105 Midler
106 Chunk
107 "— jolly good . . ."
108 — about (approximately)
109 Hack
110 Datum, for short
111 Lift
112 Elderly
113 Beguile
114 Not so much
116 Seize
118 Workers' letters
119 — loss for words



WORDY GURDY

BY TRICKY RICKY KANE

Every answer is a rhyming pair of words (like FAT CAT and DOUBLE TROUBLE), and they will fit in the letter squares. The number after the definition tells you how many syllables in each word. To win $10, send your original rhymes with your definitions to this newspaper. All entries become the property of UFS, Inc.

© 1980 United Feature Syndicate, Inc

Thanks and $10 to Andrea Barnish of La Grange, IL for #1. Send your entry to this newspaper.

1. A chicken-noodle home (1)
2. Underweight released hostage (1)
3. Stockdealer's card game (2)
4. Playwright Joshua's motto (2)
5. Cheech's partner's sandals (1)
6. Unpredictable religious zealot (3)
7. Reagan's son's mopeds (2)

8-30

ANSWERS
1. SOUP COOP 2. LEAN QUEEN 3. BROWER POWER 4. LOGAN SLOGAN
5. CHONGS THONGS 6. ERRATIC FANATIC 7. MICHAELS CYCLES

ZIGZAG

Saturday Prime Time

	7:00	7:30	8:00	8:30	9:00	9:30	10:00	10:30	11:00
2	Star Chart	Kind Of Family	W. O. Mitchell		Film Festival: Who Has Seen The Wind?				News
3	Winston Dans Les Iles		Cinema: Comedie				American	Nouvelles	Cinema
4	Lawrence Welk		Love Boat			Fantasy Island			News
5	Outdoorsman	Wildlife Advent	Buck Rogers		Movie: The People Who Forgot Time			Good Time Harry	News
6	Chips		W. O. Mitchell		Film Festival: Who Has Seen The Wind?				News
7	N.F.L. Football—in progress				W.K.R.P.	Tim Conway	Lou Grant		In Concert
8	Circus		Hawaii Five-O		Academy Performance: Midway-pt. 1				News
9	Nova		Monty Python	Fawlty Towers	Bumbershoot Special		Movie: Love Happy		
11	Kung Fu		The Neil Sedaka Touch		Miss Young International Beauty Pagent				Movie
12	Celebrity Concert		Streets of San Francisco		Movie: Stand Up And Be Counted				Movie
13	Western Front		Love Boat			Fantasy Island			Sports Page

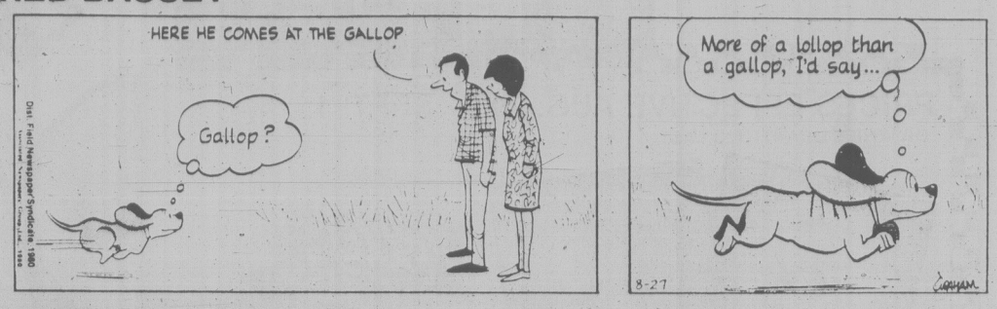
Sunday Prime Time

	7:00	7:30	8:00	8:30	9:00	9:30	10:00	10:30	11:00
2	Beachcombers	Muppets	Kathy Karuck Is A Grizzly Bear		World Of Mother Theresa		Summer Concert		News
3	Chez Denise	Beaux Dimanches		Beaux Dimanches		Beaux Dimanches		Nouvelles	Cinema
4	Fantasy Island		Those Amazing Animals		Movie: Showdown				News
5	Disney's Wonderful World		Chips		Movie: The Courage Of Kavik, The Wolf Dog				News
6	Beachcombers	Alice	National Geographic		World Of Mother Theresa		Summer Concert		News
7	60 Minutes		Archie Bunker	Day At A Time	Alice	Jeffersons	Trapper John, M.D.		News
8	Lou Grant		National Geographic		Vegas		Best Of WS		News
9	Cousteau—In Pr	Pavarotti	Evening At Pops		Masterpiece Theatre		Masterpiece Documentaries		
11	Jerry Lewis Telethon								
12	Streets Of San Francisco		Creatures Great and Small		Horseman Riding By		60 Minutes		Down Under
13	Jerry Lewis Telethon—In progress								

DOWNSTOWN



FRED BASSET



WINNIE THE POOH



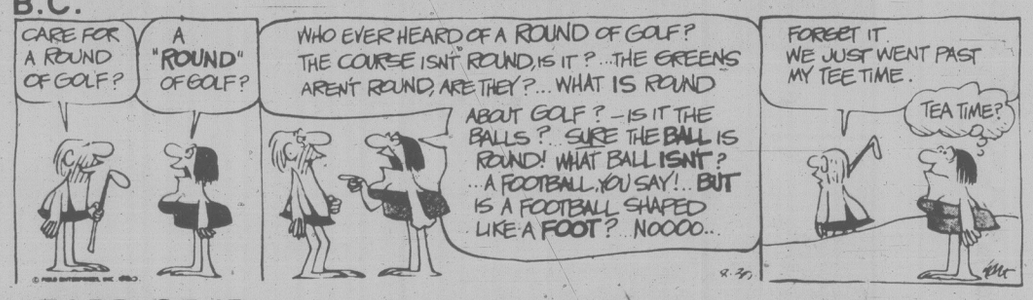
HAGAR



PEANUTS



B.C.



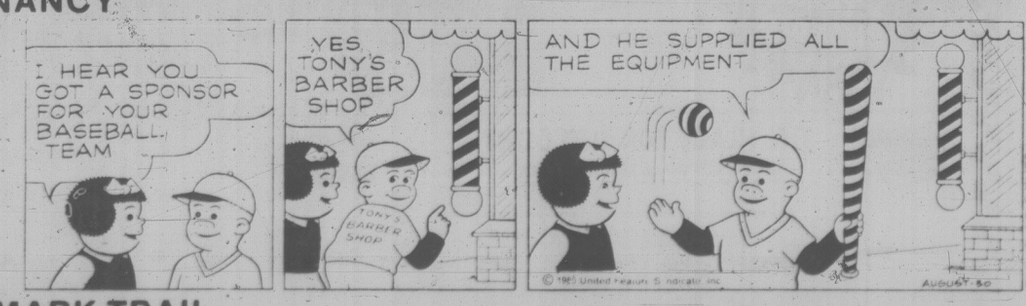
WIZARD OF ID



APARTMENT 3-G



NANCY



MARK TRAIL



KELLY'S CANADA DAYS

PRICES EFFECTIVE AUG. 29 — SEPT. 1
OR WHILE QUANTITIES LAST



Kelly's

WEA

BAD COMPANY - *Straight Shooter*
MANHATTAN TRANSFER
FIREFALL
YES - *Close To The Edge*
PETER GABRIEL
AC/DC - *Let There Be Rock*

WEA

STREETHEART - *Meanwhile Back In Paris*
BLACK SABBATH - *Master Of Reality*
TALKING HEADS - *More Songs About Buildings & Food*
ZZ TOP - *Fandango*

NOW ONLY **2.98** EA. L.P. TAPES 3.68

PRICES EFFECTIVE AUG. 29 — SEPT. 1



Kelly's

MCA

XANADU NOW **4.98** EA. L.P. TAPES 5.98

4.68 EA. L.P. TAPES 5.48

MCA

ELTON JOHN - *21 at 33*
POCO - *Under The Gun*
ROSSINGTON COLLINS BAND - *Anytime, Any Place, Any Where*



NOW ONLY **3.98** EA. L.P. TAPES 4.98

Capitol RECORDS

PAT BENATAR - *Crimes of Passion*
PRISM - *Young & Restless*
MOTELS - *Careful*

NOW ONLY **7.48** EA. 2 L.P. SET TAPES 7.98
★ KINKS ★
"One For The Road"



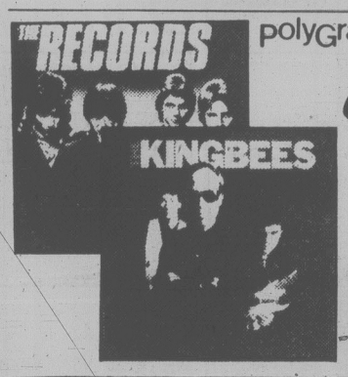
CBS

	LP'S	TAPES
LOVER BOY	3.98	N/A
STRAIGHT LINES	4.48	5.18
BOZ SCAGGS - *Middle Man*	4.48	5.18
BILLY JOEL - *Glass Houses*	4.48	5.18
EDDIE MONEY - *Playing To Keep*	4.48	5.18
BURTON CUMMINGS - *Woman Love*	4.68	5.48
PAUL McCARTNEY II	4.68	5.48
CHARLIE DANIELS - *Full Moon*	4.68	5.48
CHICAGO - *XIV*	4.68	5.48
JEFF BECK - *There & Back*	4.68	5.48

CBS



RCA NEW **4.68** EA. L.P. TAPES 5.48
DOUG 'N' THE SLUGS
Cognac & Bologna



polygram NOW ONLY **4.68** EA. L.P. TAPES 5.48

RECORDS - *Crashes*
AIR SUPPLY - *Lost In Love*
BENNY MARDONES - *Never Run Never Hide*

NOW ONLY **4.98** EA. L.P. TAPES 5.78

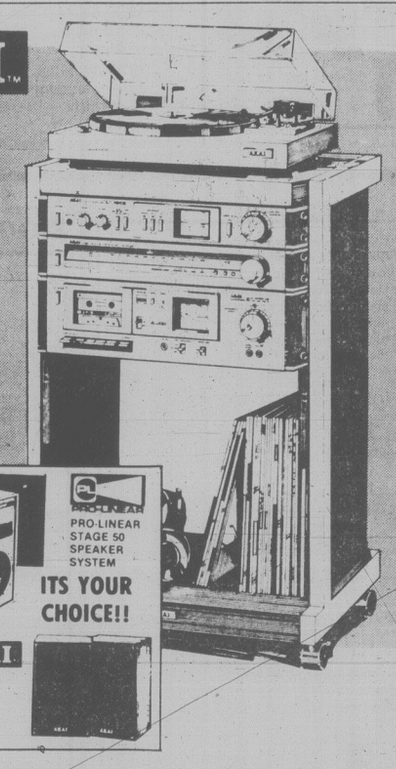
KINGBEES
MIKE OLDFIELD - *Airborn*

polygram

★ THE EMPIRE STRIKES BACK ★ NOW ONLY **7.98** EA. 2 L.P. SET TAPES 8.48

WE RESERVE THE RIGHT TO LIMIT QUANTITIES

AKAI™

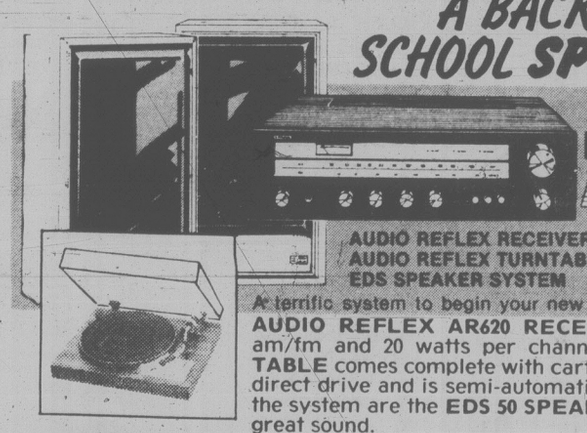


PRO-LINEAR STAGE 50 SPEAKER SYSTEM
ITS YOUR CHOICE!!
AKAI CWT20 SPEAKER SYSTEM

AKAI TURNTABLE APB20, belt drive, semi-automatic, comes complete with magnetic cartridge.
AKAI INTEGRATED AMPLIFIER AM-U01, 23 watts per channel output, attractive slim-line styling.
AKAI TUNER ATK02(5) am/fm stereo wavebands, LED signal strength and tuning indicators.
AKAI CASSETTE DECK CS-M01, dolby noise reduction, large VU meters and much much more
AKAI AUDIO RACK RM H51, features include solid metal construciton, fitted casters for easy mobility, record storage space.
PLUS THE SPEAKER OF YOUR CHOICE FROM ABOVE, AKAI CWT20, 2 way, 50 watts, PRO-LINEAR STAGE 50, 2 way, 10" woofer, 3" tweeter.

NOW ONLY **999.98**

A BACK TO SCHOOL SPECIAL!

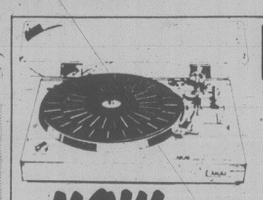


AUDIO REFLEX
EDS

AUDIO REFLEX RECEIVER AR620
AUDIO REFLEX TURNTABLE
EDS SPEAKER SYSTEM

A terrific system to begin your new school year, the **AUDIO REFLEX AR620 RECEIVER** features am/fm and 20 watts per channel, the **TURNTABLE** comes complete with cartridge, features direct drive and is semi-automatic. To complete the system are the **EDS 50 SPEAKERS** ensuring great sound.

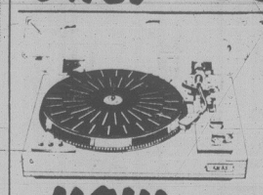
OUR SPECIAL BACK TO SCHOOL PRICE, NOW ONLY **$349.**



AKAI™

AKAI TURNTABLE APB20
—belt drive/shuts off automatically.

NOW ONLY **139.95**



AKAI™

AKAI TURNATABLE AP307
-direct drive, quartz lock, fully automatic -discolith motor

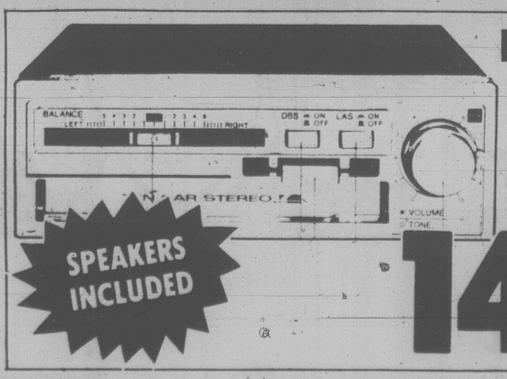
NOW ONLY **239.95**

DUAL TURNTABLE CS1264
-fully automatic, belt drive

Dual



NOW ONLY **299.98**



FUJITSU TEN

FIJITSU TEN SP 770 Automotive Cassette Player, SSP8B Speaker System
—under dash cassette, 12 watts, loudness, mute, locking fast forward and rewind. Complete with powerful matching speakers.

SPEAKERS INCLUDED

149.98



Reg. 105.00
AKG P7E STEREO CARTRIDGE
NOW ONLY **59.98**



AD-C90 ✲TDK

TDK DC-90 TWIN PACK
NOW ONLY **6.98**

THE PLACE FOR DISCOUNT RECORDS AND TAPES

KELLY'S POLICY ON ITEMS OFFERED IN THIS ADVERTISEMENT:
The products in this ad were selected in advance of this offering; therefore, situations may occur where certain products may not be available. If the product is temporarily out of stock, we will issue a RAIN CHECK enabling you to obtain the item at the advertised price. However, the RAIN CHECK is not available on items showing limited quantities. Prices shown are not liable for typographical errors.

HEAR it RIGHT
Kelly's

TRADE-INS ACCEPTED / ASK ABOUT OUR CREDIT TERMS

728 YATES ST., VICTORIA
OPEN LABOUR DAY
MONDAY 9:30 to 5:30

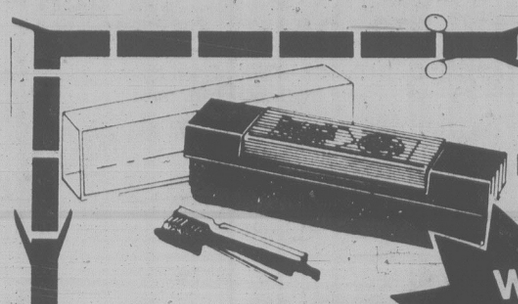
OPEN MONDAY

LABOUR DAY
SUPER SALE

OPEN MONDAY 9:30-5:30

OPEN MONDAY 9:30-5:30

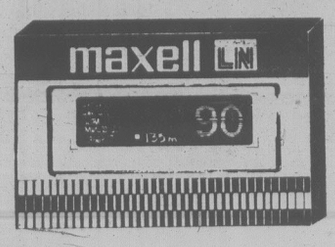
Only one day left in Kelly's Canada Days. Don't miss out on this opportunity to save on Records, Tapes and Audio Equipment



Kelly's RECORD BRUSH

WITH THIS COUPON

NOW ONLY 1.88 EA.

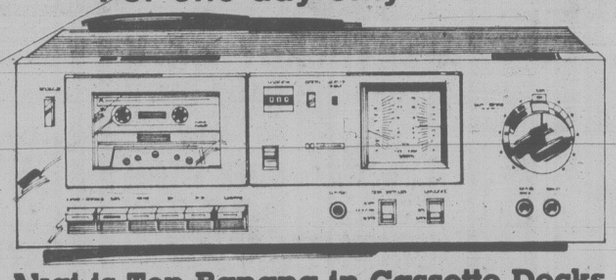


9.98 per triple pack

MAXELL LNC 90 TAPES

AKAI CS M01

For one day only . . .



Akai is Top Banana in Cassette Decks.

You can buy this new 1980 model cassette deck at 199.95

Save $70

SANYO

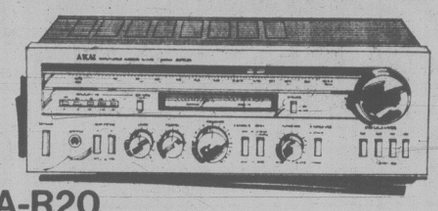
M9970 STEREO RADIO CASSETTE RECORDER



SAVE $60

- AM/FM stereo, LED power output indicators
- Auto stop, cue and review, CRO — 2-tape facility
- Built-in condensor mike, twin 2-way stereo speakers

269.95 Reg. 329.95



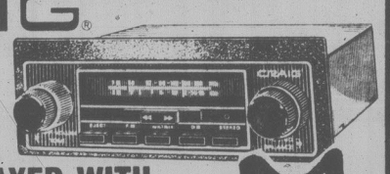
AKAI AA-R20 AM/FM RECEIVER

26 watts x 2
Reg. 349.95

LABOUR DAY PRICE 299.95

CRAIG

T610 IN-DASH STEREO CASSETTE PLAYER WITH AM/FM/MPX RADIO



Featuring:

- Locking fast forward and rewind
- Volume, balance and tone controls
- Local/distance switch
- Stereo/mono button
- Dial-in-door tuning
- Stereo-matrix
- Small chassis
- End-of-tape Eject

Reg. 189.95

SAVE $60

129.95



SAVE $450

Sansui 600 PACKAGE

SUPERCOMPO $1499.98

AMPLIFIER
A80, integrated DC servo amplifier, 65 watts total RMS per channel

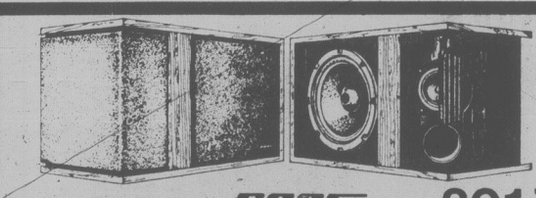
TUNER
T80, digital quartz locked, AM-FM stereo tuner

CASSETTE DECK
D90, popular front load, available in black or brushed aluminum, excellent frequency response, Dolby noise reduction, easy to read level meters.

TURNTABLE
FRD3, direct drive, auto shut off

SPEAKER SYSTEM
S50, 3-way, 70 watts RMS with Sansui's famous five-year warranty.

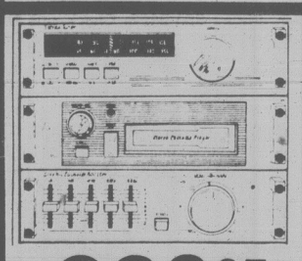
AUDIO STAND
CR90, attractive woodgrain finish with glass doors, convenient to use.



BOSE 301's

SAVE $100!

LABOUR DAY ONLY pr. 369.95



mona

IN-CAR HI FI DISCO III

3-piece component stereo system

- Includes AM/FM stereo tuner, stereo cassette player with separate volume and balance controls.
- Graphic equalizer/amplifier, features. 35wx2 power output
- System is completed with custom racks

269.95



AKAI ASE-7 HEADPHONES

Reg. 33.95

LABOUR DAY ONLY

½ PRICE 16.95

50 pairs only

NEW!

The Cars
"Panorama"



ON SALE
Monday Only!

ELVIS COLLECTORS!



Collector's Edition
8-RECORD SET

Includes 65 unreleased performances, 8 full colour Elvis Picture Sleeves, 20-page picture booklet.

SAVE $20 on reg. list price

59.99

MONDAY ONLY

NEW!

Paul Simon
"One Trick Pony"



ON SALE
Monday Only!

Kelly's

OPEN MONDAY
728 YATES
388-5502

WE SERVICE WHAT WE SELL

- MONTHLY PAYMENT AVAILABLE

Prison like resort?

A lawyer Friday said the William Head medium-security prison resembled a resort when she drove by it.

Suzanne Paterson, who recently came to Victoria from Vancouver, made the comment in Victoria provincial court after entering guilty pleas on behalf of two inmates who went missing from the prison July 23.

Stephen John Thomas Johnson, 23, of Edmonton, and Gary Alan Smith, 22, of 614 Esquimalt Road, pleaded guilty to being unlawfully at large and received consecutive jail terms of seven and four months.

Judge Harold Alder imposed the heavier sentence on Johnson because of a 1979 conviction for escaping from Fort Saskatchewan prison in Alberta.

Raymond Edward Killen, who is also charged with escape and being unlawfully at large, elected trial by judge and jury and was remanded to Wednesday for a preliminary hearing date.

Crown counsel Robert Mulligan said Johnson and Smith were missed during an early-morning bed check.

Guards discovered that dummies had been placed in their beds and prison officials also discovered the escapers made their getaway by using a piece of the wharf to float to freedom.

The two men were caught a few days later after Victoria police were called to Coffee Mac's, 617 Gorge Road East, concerning a disturbance at the restaurant.

Johnson was serving a three-year term to expire Aug. 19, 1982, for dangerous driving, driving while suspended, taking an auto without the owner's consent and breaking and entering.

Smith was serving three years for three counts of breaking and entering and was not due for release until July 18, 1982.

Paterson said the men had been sitting on the prison's beach on the day of their escape and saw people "having fun" on Weir's Beach, which is adjacent to the prison.

She added that sometimes boaters from Weir's Beach came as close as three metres and taunted the prisoners.

Johnson and Smith were drinking homebrew alcohol and decided to escape.

They ended up in Victoria, she said, met some friends and got drunk again.

Come and see our latest collection of
CLEMATIS Spring or Summer Bloom .. From 4.99 ea.
Evergreen "Clematis Armandii" ..... From 4.99 ea.
NYMPHEA WATER LILIES EA. 11.99
OPEN DAI 9-8
SUNDAY 9-5
NOW AVAILABLE BLUE LITHOSPERMUM
Elk Lake Garden Centre
5450 PAT BAY HIGHWAY—Just Beside Elk Lake
LISTEN TO GOOD ADVICE FROM HARRY HURN
SAT. and SUN. 8:41-11:26 a.m., 1:45-3:36 p.m. on CFAX
8-29

Sealand Summer Evenings
Now even more to see in the evening.
8:00 P.M. Killer Whale show. Talk with the Trainers. How are Killer Whales trained?
8:30 P.M. Playtime at the nursery. Meet and play with our baby seals
8:45 P.M. Hilarious California Sealion Show
9:00 P.M. The story of Miracle. Audio-visual story of the baby whale followed by the Killer Whale show.
Sealand OF THE PACIFIC
Sealand Open Daily 10:00 a.m. to 9:00 p.m. on Scenic Marine Drive at Oak Bay Marina

RIGA'S
GREAT FABRIC SALE OF THE YEAR
Prices effective 'til August 31st or while stock lasts. Hurry in for best selection!
VELVETS Reg. 30.00 yd. From 6.95 yd.
TWEEDS Reg. 30.00. From 5.95 yd.
VINYLS From 5.95 yd.
SANDERSON COTTONS Wide selection. Reg. 27.00. From 9.95 yd.
(Ideal for upholstery, slipcovers and drapery)
FREE ESTIMATES AND DELIVERIES EVERY THURSDAY TO OUR UP-ISLAND CUSTOMERS
DRAPERY ENDS Reg. 11.50 yd. From 99¢ to 2.79 yd.
DECORATIVE CURTAIN RODS 20% OFF
HURRY IN TODAY!
RIGA UPHOLSTERY
29 MARKET SQUARE, VICTORIA, B.C. 383-7621

SPECIALTY GUNS INT. KNIVES LTD.
DIVISION OF INTERNATIONAL KNIVES
576 YATES STREET
383-1044
ATTENTION HUNTERS
SPECIALTY GUNS HAS DONE IT AGAIN!
PACKAGE DEAL ON OUR MOST POPULAR BIG GAME RIFLE IN 6 SUPER CALIBRES 270, 308, 30:06, 7mm mag, 8mm mag, 300 win. mag
THE FAMOUS REMINGTON 700 DBL DELUXE COMPLETE WITH BUSHNELL 3 x 9 VARIABLE AND RINGS MOUNTED AND READY TO GO.
COMPLETE $499.00
*MAGNUM CALIBRES $10.00 EXTRA
WEATHERBY MK V DELUXE BIG GAME RIFLE
ONE ONLY 7mm WEATH. MAGNUM 26" BARREL LIST $928.50
NOW SUPER SPECIAL $699.00
QUICK and HANDY!
SAVAGE MOD. 99E LEVER ACTION BIG GAME RIFLE CALIBRE 308 and 300 SAVAGE Limited Quantity
SPECIAL $309.95
$ SAVINGS $ SAVINGS $ SAVINGS $ SAVINGS
REMINGTON MODEL 812 SINGLE SHOT 12 GAUGE Very dependable ONLY $49.95 ea.
BOITO DOUBLE BARREL SIDE BY SIDE 12 GAUGE TERRIFIC VALUE $169.95
'MOSSBERG COMBO' Mossberg Model 500 pump with 12 gauge 30" full interchangeable with 24" slug barrel. Reg. $325.00 TERRIFIC VALUE SUPER SPECIAL $225.00
'SLING YOUR SHOTGUN' Beautiful Italian leather slings. No swivels or special fitting required. (Fits pumps, auto's, O&U, double barrels). ONLY $14.95 ea.
DON'T MISS THESE . . .
BROWNING CITORI TRAP COMBO 32 Full and Full plus 34" full single barrel. Includes leather luggage case. List $1465.00 ONLY ONLY — SPECIAL $1299.00
ALSO BROWNING BPS PUMP 12 GA 'TRAP' 30" full choke 2 ONLY SPECIAL $369.00
JONATHON BROWNING MOUNTAN RIFLE 50 cal. cap lock black powder rifles. Brass or brown finish. List $550.00 YOUR CHOICE — SPECIAL $499.00 ea.
AMMUNITION On Sale!
22 CAL Rim Fire Cartridges
HI GRADE CZECH TARGET AMMO
This ammunition is equivalent to any other brand selling for over $25.00 per ctn. Take this great opportunity to stock up and SAVE $ $ $
$17.50 per ctn. of 500 rounds (10 boxes)
OR
$165.00 per case of 5000 rounds (10 ctns.)
COMPLETE HUNTING SUPPLIES
Spotting scopes, targets, guncases, hats, vests, slings, cleaning equipment, decoys, first aid and survival kits, buck scent, reloading supplies, latest gun digest library
ALSO
full range of hand guns in stock .
HUNTING LICENSES GAME TAGS
BE SURE TO ASK FOR YOUR FREE LICENCE HOLDER!
TODAY'S BEST PUMP ACTION SHOTGUN
REMINGTON MODEL 870 'WINGMASTER'
Deluxe 12 ga 30" full choke vent rib
SPECIAL $359.95
BUSHNELL SPORTVIEW SCOPES
1 yr. warranty
3x9 CROSSHAIR $59.95
4X CROSSHAIR $45.95
SUPER SPECIAL! "SCOPE" BONUS OFFER!
BUY ANY BUSHNELL BANNER OR SCOPECHIEF, REDFIELD OR LEUPOLD RIFLE SCOPE AT OUR ALREADY LOW LOW PRICES (BUSHNELL DID NOT INCREASE THEIR PRICES FOR 1980) AND WE WILL MOUNT AND BORESITE IT AT NO EXTRA CHARGE PROVIDING YOUR RIFLE IS DRILLED AND TAPPED. (RINGS and BASES EXTRA).
GERBER HUNTING KNIVES
"An investment in quality"
SAVE 20% ON THESE MOST POPULAR SERIES!
'PRESENTATION' SERIES, 'CUSTOM EBONY' SERIES, 'ARMOR HIDE' SERIES, FOLDING SERIES: FS II, FS IID, FS III. Limited Quantities. Phone 383-2422. Check out our knife shop right next door.
BUSHNELL ENSIGN Popular for hunting, hiking, travel.
BINOCULARS 1 YEAR WARRANTY
7x35 WA
7x50 CENTRE FOCUS
10x50 CENTRE FOCUS
$59.95 ea.
SURPLUS SIGHT-IN AMMO Available in 303, 223 and 8mm. (Huge selection of hunting ammunition.)
2-GUN TRUCK RACKS While They Last ONLY $2.99
REMEMBER! WE ALSO 'BUY' GOOD USED GUNS!
TRADES ACCEPTED/EASY LAY-A-WAY
GIANT GAS GIVEAWAY
SPONSORED BY CFAX 1070
Applications available at Specialty Guns and International Knives Ltd.
GUNSMITH SPECIALS
REMINGTON 300 H& with 3X SOLD $399.00
REMINGTON MODEL 788 308 with 3X9 Bushnell $299.00
SAVAGE MODEL 340D 222 cal with 4X Bushnell $249.00
VOERE 308 CAL with Williams receiver sight $349.00
REMINGTON MODEL 700 BDL 7mm MAGNUM with Bushnell Custom 4X $350.00
B.S.A. 308 CAL with 4X Weaver $389.00
SAVAGE 99 FEATHERWEIGHT 308 CAL $279.00
SAVAGE MODEL 340 22 HORNET with 4X Bushnell $299.00
BROWNING 22-250 with 12X Redfield $425.00
PARKER-HALE SAFARI 308 NORMA MAGNUM with 4X Weaver $375.00
MARLIN MOD 1895 45-70 $299.00
REMINGTON MOHAWK 243 CAL $249.00
REMINGTON MODEL 740 30-06 SEMI-AUTO with Lyman 2½X scope $299.00
WIN... 30-... SOLD ...L 94 ...nger) $295.00
ENFIELD P-17 30-06 with 4X Weaver $199.00
MAUSER 8mm SPORTER $99.00
REMINGTON MODEL 760 270 CAL with 4X Bushnell $325.00
SAVAGE MOD 110 CL 270 CAL Left hand with 3X9 scope $299.00
HUSQVARNA IMPERIAL 308 CAL with 4X scope $499.00
303 LEE-ENFIELD with 4X scope $129.00
SPECIALTY GUNS INT. KNIVES LTD.
576 YATES ST.
NEW GUN LINE 383-1044
OUR NAME SAYS IT ALL GUNSMITH SERVICES
CHARGEX VISA Master Charge TELECHEQUE

entertainment

rock



By ISAAC WILLIAMS

I was about to break the law! There I was, armed with cassette deck and blank tape, about to make a bootleg recording, about to betray the very industry that pays my rent. Record companies say that pirate taping is destroying their business and I was ready to chip out a little piece for myself. A headline flashed in my mind: RECORD CRITIC IN BOOTLEG BUST — the irony of it all. I eased my conscience with the thought that it wasn't for personal gain but for my readers that I was risking career and liberty.

I was after "The Big Scoop." I had a chance to preview the new **Doug and The Slugs** album *Cognac And Bologna* and nothing was going to stop me.

Somewhere in the backwoods, far from probing eyes, was a small recording studio which had a tape of the new Slug's record. To add to the scenario, this particular tape was Hot; snatched a few weeks earlier from its righful owners who undoubtably had people out looking for it. This tape was intended for record company ears only; how could I resist? I plugged my recorder into the soundboard and stood back to listen to the most anticipated album of the year.

What I heard, and have been subsequently playing nonstop for the past week, was worth any risk I had to take. Sure I'm biased; I was prepared to like the album no matter what but I wasn't ready for it. I want to take back all the superlatives I have used in the past few months and pile them right on *Cognac And Bologna*. This is not only the best Canadian album of the year, not just the best album of the year, but the next step in the evolution of rock music!

You scoff? Wait till you hear the album then. What Doug and the Slugs have done in less than forty minutes is reunite musicianship with new wave energy. Until now there has been two strongly opposed factions in music; energy, economy and audience entertainment versus technical expertise and professionalism. This album destroys the argument that the two camps can not be combined.

Whether you like **The Clash** or **Pablo Cruise** you will love this record. The Slugs know how to play some hot licks and they never lose control, a very tight band. They convincingly try just about every musical style and like good Italian chefs spice up their songs. A touch of reggae on *Refugee*, bit of Duane Eddy guitar on *To Be Laughing*, some early 60's Freddy Cannon organ on *Just Another Case*, doo-wop on the sightly altered version of *Too Bad*, rockabilly piano on *Chinatown Calculations*, all there in small doses. Eleven varied and great songs that add up to one fantastic platter.

Doug and the Slugs have a lot more songs up their sleeves, in fact they could have released a double album. Their live set is full of great material that doesn't appear on this debut. If ever a band had a case for a live album these guys do, I just hope somebody is recording their concerts.

What more can I add? Soon the airwaves will be chock-full of *Cognac And Bologna*. Doug and the Slugs are going to put Canada on the musical map.

A sizzling Indian summer!

By AUDREY JOHNSON

Someone who recently came to Victoria from that remote area of Canada east of the Rocky Mountains, mentioned that he'd been told by friends, "you won't like it for long. It's beautiful but dull; there's nothing to do."

He's been here three months and so far, he says, he's been busier enjoying the goodies than a fly around a barrel of molasses!

To a certain extent one's view of entertainment in Victoria would depend on what you like to do.

Victoria does not get the big glossy stage shows that hit Vancouver. But that's mainly because we don't have a suitable facility to house them. Mainland impressarios have been telling us for years that we could get many of the events if something was done about the Royal Theatre.

But that's a rusty wheel so let's pass on.

Let's look instead at the fall and early winter Victoria scene, while still savoring a very 'alive' summer.

Flip the calendar pages to September-October and let's see what's cooking. A quick survey suggests this will be the hottest fall on record — a sizzling Indian summer in the arts and entertainment.

There is no familiar first-half-of-September hiatus. The action begins the moment Labor Day is over with Canadian rock star Burton Cummings at Memorial Arena. The former focal point of the Guess Who, Juno Award winner in 1976, with LPs soaring past double platinum, performs a single concert Sept. 2.

The week also includes a four-day run of the successful Victoria Theatre Guild comedy, *Once a Catholic*, at McPherson Playhouse (Sept. 3-6), the return to the Playhouse of Charles Hofmann with noon programs of silent films (Fridays starting Sept. 5).

The dazzling troupe of Acrobats from Canton commence their first Canadian tour in Victoria at the Royal (Sept. 4-6).

Concerts at the Art Gallery of Greater Victoria offer, on Thursday, pianists Jane Davis and Philip Tillotson in a program of works for piano, four hands; Sept. 18, guitarist Michael Strutt; Sept. 25, Conservatory of Music senior staff pianist, Gilbert Munroe, and Sept. 28, the Ars Nova Ensemble.

Bracketing the end of the first and beginning of the second September week is a special event for creative ballad lovers — the return to the McPherson Sept. 7 of Ann Mortifee.

The month also provides us with two major music-theatre events: the Vancouver City Stage production of the Black Arts Theatre internationally lauded play with its musical and dance interpolations, *For Colared Girls*, (Sept. 9-13) and our own Pacific Opera Association's professional production of the joyous Rossini comic opera, *The Barber of Seville*. (Sept. 17, 19, 20 and 22).

About the latter, there is something particularly satisfactory to be found in the prominent presence of Victorians and former Victorians: music director-conductor Timothy Vernon, stage director Glynis Leyshon, principal tenor Richard Margison, baritone John Dunbar, sopranos Elizabeth Taylor and Erika Kurth and lighting designer Cameron More.

On the University of Victoria campus, the School of Music has scheduled a program of works by Beethoven and Schubert entitled *The Viennese Classicists* for Sept.21, and a new member of the faculty, pianist Bruce Vogt will be introduced in a recital program Sept. 26.

Friday's free noon time 50-minute recitals begin also on Sept.26.

Victoria Theatre Guild, in addition to its McPherson re-run, will have the Alan Aykbourne comedy, *Ten Times Table*, in a nine-day stay at the Langham Court Theatre starting Sept. 25.

And for the children there will be an event of their own when Four Seasons Musical Theatre starts Saturday performances of *Aladdin and His Wonderful Lamp* Sept. 20.

But wait, we're not finished with the month yet; the biggest and most eclectic event is yet to be mentioned; the CBC Festival Victoria in its second edition.

In conjunction with CBC, the McPherson Foundation and UVic present 12 events plus six noon concerts at the McPherson and University Centre. The opening fanfare on Sep.24 will have Timothy Vernon conducting the Victoria Symphony Orchestra at the Mac with guest artist, harpist Erica Goodman.

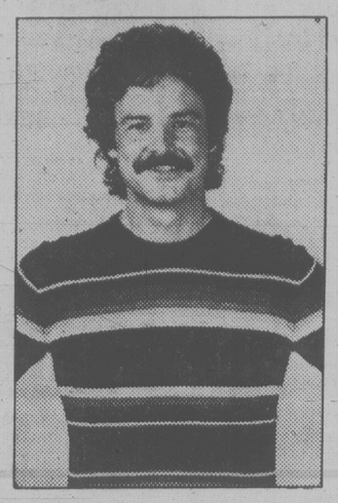
The next evening it will be recording star Shari Ulrich with the Claire Lawrence Band, and the next, *Viva Victoria!* a music, comedy and dance show starring Joani and Jim Taylor and a 10-piece band performing pop, rock, jazz and country.

At University Centre, Sept.27, Nexus, six internationally acclaimed virtuoso percussionists will be performing.

A complete change of pace follows with the Festival presentation of the oratorio, *Cain*, by early Canadian composer Alexis Contant. Performing the 75th anniversary premiere will be the Victoria Symphony Orchestra conducted by Paul Freeman with the Amity Singers and Vancouver Cantata Singers and soloists Pierre Charbonneau, Rosemarie Landry, Bruce Pullan, Donald Collins and Jennifer Jestley. (Sept. 28).

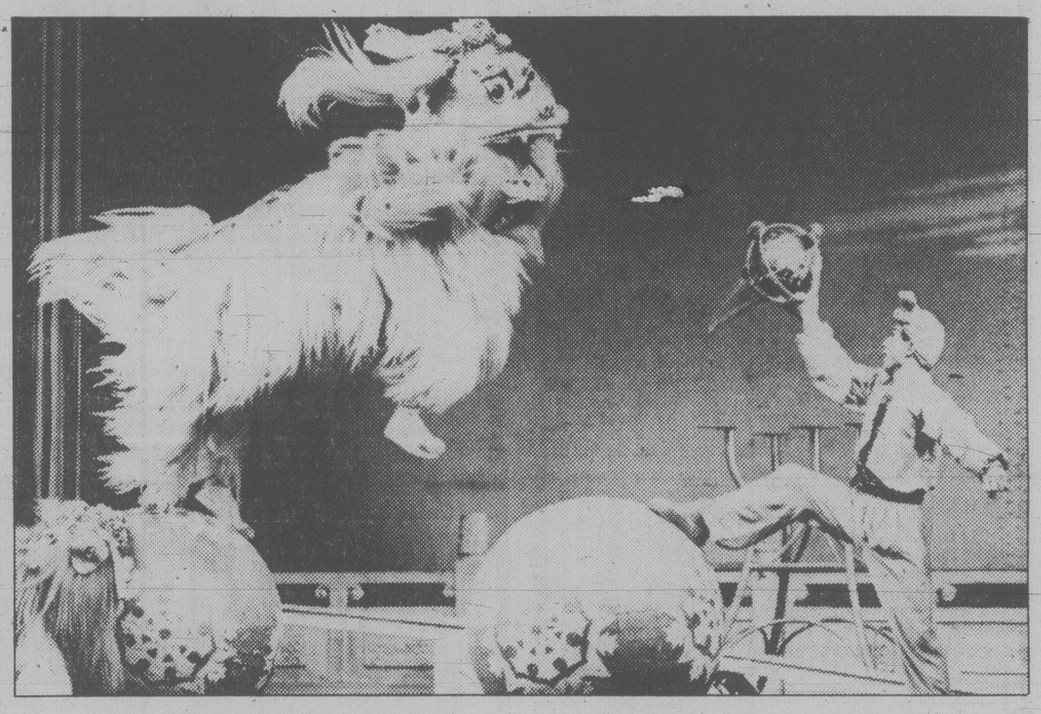
Other Festival events are Front Page Challenge (McPherson Sept. 29), Vancouver Masterpiece Trio (Sept. 30), Powder Blues Band (Oct. 1), Fred Penner in two shows for children (Oct. 2 and 3), guitarist Amos Garrett (Oct. 2) and Dr. Bundolo at University Centre (Oct. 4).







Victoria's Indian summer in the arts and entertainment offers a sizzling selection of talent. At top left, Glynnis Leyshon will be back in town as stage director for the Pacific Opera Association's production of The Barber of Seville; *in the centre, Burton Cummings gets things rolling with his show Sept. 2, at the Memorial Arena; right, Ann Mortifee will be in town Sept. 7, singing beautiful ballads at the McPherson; below, the dazzling troupe of Acrobats from Canton commence their first Canadian tour in Victoria at the Royal (Sept. 4-6).*



The Festival series of free noon concerts at McPherson schedules an Erica Goodman harp recital (Sept. 25); Rosemarie Landry and Pierre Charbonneau with Jane Coop at the piano (Sept. 26); the Bill Sample Trio with vocalist Barbara Fisher (Sept. 30); Robin Wood and Sydney Humphreys (Oct. 1); Jane Coop (Oct. 2) and Tim Williams in a country and western program Oct. 3.

Brochures giving full details can be picked up at the McPherson. The Foundation is also hosting, in the midst of all this, the annual White Heather Concert which comes all the way from Bonnie Scotland to heat the Gaelic blood in local veins. It's here Sept. 27 and Oct. 1.

Something for everyone indeed!

Then we come to October and that month already promises to be equally bulging with entertainment options. If September is light anywhere it's in theatre but October compensates with choices that include Bastion's season opener, *The Miracle Worker*, and The Belfry's comedy thriller, *I'll Be Back Before Midnight*. Arts Club Theatre of Vancouver brings Coward's *Private Lives* to the McPherson Oct. 30 as part of a four-part package-deal theatre series.

A company delineated in the Mac brochure as the 'Chinese Opera of Hong Kong' will be at the Playhouse Oct. 3 and 4, Canadian Brass Oct. 7, and the Irish folk group, Clannad, Oct. 13.

Spectrum Ballet Canada will be back in the McPherson Oct. 31 and Nov. 1 with a program of all new works.

Victoria Symphony Orchestra launches its 39th season Oct. 5-6 at the Royal and will occupy every Sunday in October, two with Master Series programs featuring guests Yarbrough and Cowan, duo pianists, and Louis Lorte, pianist; and two pops concerts — with Mitch Miller Oct. 12, and a Gerhwin spectacular with guest artists and Freeman Oct. 26.

UVic will have a busy music month highlighted by the visit of Ray Still, principal oboist with the Chicago Symphony. Besides a lecture and workshops for students and teachers, Still is to be presented in concert with faculty oboist William Benjamin and the UVic Little Orchestra conducted by George Corwin, Oct. 25. The program will feature two baroque concerti for two oboes and strings.

In addition there will be a faculty recital Oct. 10 presenting flautist Lanny Pollet and harpist Kathryn Ely in the recital hall, and two ensemble performances: UVic Orchestra with Corwin featuring the Brahms Symphony No. 1 (Oct. 17), and UVic Wind Symphony conducted by Jesse Read (Oct. 24). Both in the University Centre and free.

Looking ahead past this bright Indian summer, the early winter months are promising although full information is not available concerning incoming events and some local organizations have yet to announce their intentions.

Aside from the regular VSS and theatre organizations there will be other stage shows and musical events from the Conservatory of Music, the University Theatre Department, Musical Art Society, Victoria Operatic Society and others.

Oh yes, and *Ain't Misbehavin'*, the hit jazz musical stage show of last season will pay a return visit Oct. 9 and 10.

And here's something for chamber music buffs to lick their lips over: UVic has the Orford String Quartet coming in November and the Guarneri String Quartet in March.

Dull in Victoria? You'd have to be hard to please to find it so.

people

Weatherman **Percy Saltzman** has been signed by the Global network and will be returning to television after an absence of seven years. Saltzman had entertained and informed audiences for 20 years on the CBC's evening news programs, and always concluded his weather report by tossing his piece of chalk into the air.

Barbi Benton always wondered why her millionaire husband, **George Gradow**, bought their enormous Pasadena, Calif., estate while he still was single, but she never dreamed it was to eliminate unfavorable competition. When she finally asked, he answered, "I used to be the ugliest guy on the block. Now I'm the only guy on the block." It almost beats plastic surgery.

Anne Murray has been getting flowers regularly from actor **Burt Reynolds**, but her husband **Bill Langstroth** is taking it in stride. A spokesman for Ms. Murray said he doesn't know if Reynolds is romantically interested in Canada's songbird. "Reynolds hasn't said anything directly, but he's certainly making his presence known."

Erma Bombeck, the harried homemaker who ventilates her frustrations via best-selling, often hilarious books and conversations with herself on morning television, is branching out. The new forum for her material is going to be the Broadway stage. Bombeck's latest best-seller, *Aunt Erma's Cope-book*, is the basis of Susan Silver's new comedy "Erma," which is expected to open on Broadway in the spring. The character of Erma herself has not yet been cast, but **Bea Arthur**, star of the television series *Maude*, is said to be a likely candidate.



Barbi Benton — 'ugly guy, but smart'

Actor **Bruce Dern** says an acting career is like long-distance running. "Building a career is a matter of endurance. You've got to keep yourself in training and wait for the opportunity to go the distance." Dern should know — not only does he run every morning, but he worked in show business for 24 years before getting an Academy Award nomination for his part in the film *Coming Home*.

Alvin "Junior" Samples — *Hee Haw's* 5-foot-6-inch, 300-pound country bumpkin — isn't as dumb as he looks, but he doesn't want that bruited about. Says he, "It's my image. A rumor got started years ago that I couldn't read or write. When anybody asks, I tell them I can read well enough to know the amount of my paycheck and write well enough to endorse it at the bank." And he adds, "I'd rather be wise and act dumb than be dumb and act wise."

herman



"Charlie, can you fix four flat tires?"

Entertainment Guide

THE BUTCHART GARDENS — OPEN EVERY DAY — Gates open 9 a.m. to 11 p.m.

NIGHT ILLUMINATION — The entire 35 acres and the Ross Fountains are transformed into a fairyland at dusk.

ENTERTAINMENT — A SHOW BARGAIN — All listed entertainment included in regular admission to Gardens.

FRIDAY — "JUST FOR FUN" — Delightful outdoor musical revue. Songs, dances, laughter, with a full company of performers and musicians. 8:30 p.m.

FRI. AND SAT. — THE BUTCHART GARDENERS — 6 to 8 p.m. Friday and Saturday 7 to 9 p.m. Musical fun for children of all ages.
Commencing Sunday, Aug. 31 — 6:30 to 8:30 p.m. daily.

SATURDAY — FIREWORKS! - - "THEATRE OF FIRE" — a superb pyrotechnic spectacle devised in France expressly for the Gardens. With music. At dark. (Saturday, August 30 — 9:00 p.m.)

SUNDAYS — Grace Tuckey Puppets — 3:30 and 4:30 p.m. Enjoy the tranquility of the Gardens under the night illuminations. From dusk.

THE BUTCHART DINING ROOM — 11 to 7:30 p.m. Lunches and Teas until 4:30 — THE BENVENUTO BUFFET, 5 to 7:30 p.m.

THE GREENHOUSE RESTAURANT — Cafeteria style, 10 to 7:30 p.m. — COFFEE BAR SERVICE always available.

THE SEED AND GIFT SHOP — Always open.

35 ACRES OF GARDENS — The Sunken Rose, Japanese and Italian Gardens and The Ross Fountains.

STRATHCONA HOTEL — British Columbia's largest night-life centre, 919 Douglas St., 383-7137. Featuring "THE OLD FORGE" Nightclub with live music of "THE BROTHERS FORBES AND FRIENDS." 3 Discotheques — "THE STING," "THE CUCKOO'S NEST" and "IVY'S" and a unique lounge called "BIG BAD JOHN'S" featuring Hillbilly atmosphere. Luncheon served daily in "THE STING" and lunch and dinner served in the "CUCKOO'S NEST".

"Everybody knows who's Number One!"

CENTURY INN — "DECA-DANCE DISCOTHEQUE", "Our Pub", entertainment daily.

THE ROYAL OAK INN — Victoria's most popular entertainment centre. LE CHEVAL LOUNGE — featuring fresh, live entertainment nightly. THE THATCH — Victoria's top Rock & Roll nite spot featuring the 2 liveliest dance floors in B.C. STRATHMORE DINING ROOM — featuring Continental Cuisine with traditional service and intimate surroundings. Try our PUBLIC HOUSE LOUNGE with its congenial atmosphere and our everpopular TOBY JUG Coffee Shop. The Royal Oak Inn, Elk Lake Drive — Find out why it's "The Place to Go" in Victoria!

THE CRYSTAL GARDEN — Explore the exotic world of plants, birds and reptiles as displayed at the Crystal Garden, open 10:00 a.m. to 9:00 p.m. every day! Visit Gift Shops, Tea Room — and Restaurant.

STEWARTS — Nightly dining par excellence — Victoria's best — Live entertainment. 388-7021.

HURRICANE RIDGE — Adults $6.95 (U.S) Children $3.50 (U.S.) Daily departures from Port Angeles at 8:30 a.m., 1:30 p.m. and 6:30 p.m. For reservations — Marguerite Tours. 388-9383

OLYMPIC GAME FARM — Over 300 animals including endangered species. Approximately 3 hours. Daily departures from Port Angeles 8:30 a.m., 12:30 p.m., 4:30 p.m. Reservations — Marguerite Tours. 388-9383. Adults $8.75 (U.S.) Children $4.25 (U.S.)

COACHMAN FLAG INN — 229 Gorge Rd. E. Featuring our gourmet smorgasbord nightly, only $8.95. Clyde Dixon now entertaining in Charles Lounge from 8:30 p.m.

"GAZEBO" OLD COUNTRY TEA GARDEN — 5460 Old West Saanich Rd. Open Tues.-Sun. 11:30-4:30.

VICTORIA HERITAGE VILLAGE — Changing of The Guards, Haunted House, Land of The Little People, Munchkins Fast Foods, Deak Foreign Exchange Service, Heritage Gift Shop, Grayline Sightseeing. 321 Belville on the Inner Harbour. Open Daily. 384-3232.

INGRAHAM RODEWAY INN — Victoria's Country Music Spot — Featuring Nashville, B.C., in the Big 'I' Cabaret. Top Live Bands. Friday and Saturday, 9-2 a.m. This Friday and Saturday "Woodshed."

OLDE ENGLAND INN — For a night to truly remember, dine by romantic candlelight and savour our fine English Menu — Roast Sirloin of Beef and Yorkshire Pudding — our Specialty. Nightly 5-9, 388-4353.

RECREATION: OAK BAY — Your place for fun and fitness! Swimming, roller skating, ice skating, tennis, socializing . . . for more information please dial 595-SWIM.

CANTERBURY FLAG INN — 310 Gorge Rd. East. Enjoy the finest Prime Rib in our Chaucer Room, $8.95. Live entertainment nightly in the Lounge.

BACK BY POPULAR DEMAND!
McPherson Foundation presents



VICTORIA THEATRE GUILD PRODUCTION OF
Mary o'Malley's
ONCE A CATHOLIC
A NAUGHTY COMEDY directed by Robert Price
McPHERSON PLAYHOUSE
SEPT. 3 to 6 at 8 p.m.
Tickets 4.50, 5.50, 6.50
(1.50 off for St., O.A.P.'s & V.T.G. subscribers)
McPherson Box Office (386-6121) and usual outlets. 8-9

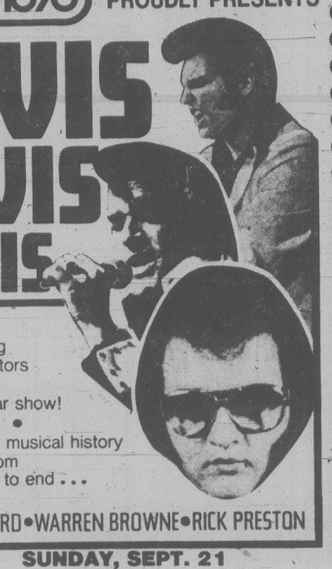
School of Music
UNIVERSITY OF VICTORIA CHORUS
AUDITIONS
OPENINGS FOR TENORS AND BASSES
First Rehearsal: 7:30 p.m., September 9
University Centre, Auditorium
Repertoire: Verdi, Holst, Komorous, Naylor
Inquiries: 477-6911, local 4361 or 4499

Live in concert!
McPherson Foundation presents



ANN MORTIFEE
"Ann Mortifee sings with her entire self." Van. Province
"It is a spine-chilling beautiful voice" B.C. Courier
McPHERSON PLAYHOUSE
SUNDAY, SEPTEMBER 7 at 8 P.M.
Tickets $6.50, $7.50, $8.50 (Students and O.A.P.'s — $1.00 off)
McPherson Box Office (386-6121) and usual outlets
8-13

CFAX 1070 PROUDLY PRESENTS
ELVIS ELVIS ELVIS



3 leading impersonators on one spectacular show!
The entire musical history of Elvis from Beginning to end . . .
TIM HILLIARD • WARREN BROWNE • RICK PRESTON
SUNDAY, SEPT. 21
8:00 P.M.
McPHERSON PLAYHOUSE
Tickets: $7.50, $8.50 Available at
- McPherson Box Office
- Hillside Mall
- U-Centre Box Office
- Sooke TV
- Hatley Park Brandywine
- Cards & Things, Sidney

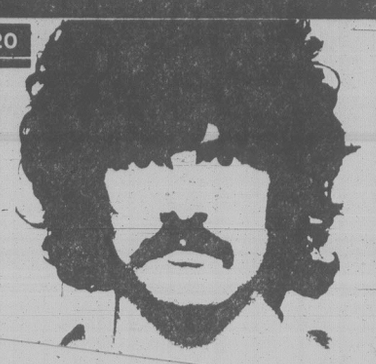
Executive Producer Paul Mascioli for
Prestige Entertainment Agencies Ltd.
AN INCREDIBLE TRILOGY OF ELVIS ENTERTAINMENT

ESQUIMALT SPORTS CENTRE
1151 ESQUIMALT ROAD PHONE 386-3261
20th ANNIVERSARY GRAND OPENING
Fall and Winter Season



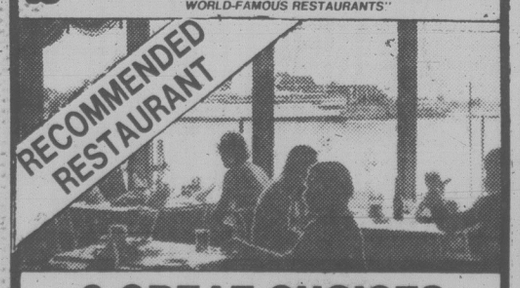
HOCKEY RINK
SUNDAY, SEPT. 14
WEEKLY SKATING SCHEDULE:
Sunday: Public Skating —1:45 p.m. to 3:45 p.m.
Public Skating —8:15 p.m. to 10:00 p.m.
Wednesday: Public Skating —3:30 p.m. to 4:50 p.m.
Saturday: Family Skating —10:30 a.m. to 12:00 noon
Skate rentals and sharpening available at all seasons.
SKATING LESSONS
Start Tues., Sept. 16/80, 4 p.m.
½ hour lesson, ½ hour practice
4-12 yrs. old — 12 lessons $20.00
13-16 yrs. old — 12 lessons $25.00
POWER SKATING LESSONS
Start Tues., Sept. 16/80, 5 p.m.
½ hour lesson, ½ hour practice
4-12 yrs. old — 12 lessons $20.00
13-16 yrs. old — 12 lessons $25.00
Two (2) sessions: First session — September 16/80 to December 2/80. Second session — January 6/81 to March 24/81.
Advance registrations now being accepted. MAXIMUM of 20 skaters per session.
DON'T BE LATE, FOR INFORMATION 386-3261
HOUSEWIFE SKATING
Every Monday and Wednesday — 10:30 a.m. to 11:30 a.m. Free Coffee with admission. Babysitting available.
LADIES REC. SKATING
For all the workers. Every Monday and Wednesday — 12 NOON to 1:00 p.m. Bring your lunch — skates included in admission.
RECREATIONAL HOCKEY
Every Tuesday, Thursday and Friday — 12 NOON to 1:00 p.m. Meet new friends and have some fun. Showers available.
FOR INFORMATION PHONE 386-2161
Roller skating as usual till Sept. 24/80. Curling registration now at the Sports Centre. 8-23

CKDA 1220
PROUDLY PRESENTS



Burton Cummings
WITH SPECIAL GUEST
CBS RECORDING ARTISTS
"STRAIGHT LINES"
Tuesday, Sept. 2, 8 p.m.
VICTORIA MEMORIAL ARENA
TICKETS AT ARENA BOX OFFICE, MAYFAIR MALL, HILLSIDE MALL BRANDYWINE, KEV'S SOUND CENTRE, and SOOKE TV. INFO: 384-1522
PRODUCED BY MCM
8-2

Felice's DINING LOUNGE
SPECIALIZING IN THE FINEST ITALIAN CUISINE
"AWARD MEMBER OF THE INTERNATIONAL WORLD-FAMOUS RESTAURANTS"



3 GREAT CHOICES
. . . ask for the special
ALASKA KING CRAB WITH DRAWN BUTTER
DELICIOUS NEW YORK STEAK
POACHED PACIFIC COAST HALIBUT WITH BELLADONNA SAUCE
Reserve early for these super specials complete with Salad Bar, baked potato and fresh vegetables.
YOUR CHOICE $9.45
REGULAR MENU ALSO AVAILABLE
BUFFET LUNCH SPECIAL
Soup de jour, Salad Bar, Baron of Beef, Potatoes and Vegetables, plus other hot meal specials served TUES. to FRI. 11:30 to 2:00 ..... $4.95
8-28 OPEN DAILY LUNCH 11:30 to 2:00 Tues. to Fri. DINNER FROM 5:30 DAILY
1218 WHARF ST. RESERVATIONS 385-4497

XANADU



CANADIAN ODEON THEATRES
FEATURING THE HIT SONGS: MAGIC, ALL OVER THE WORLD, I'M ALIVE
Universal Presents A LAWRENCE GORDON Production OLIVIA NEWTON-JOHN • GENE KELLY "XANADU"
Written by RICHARD CHRISTIAN DANUS and MARC REID RUBEL • Director of Photography
Songs for OLIVIA NEWTON-JOHN by JOHN FARRAR •
GENERAL WARNING: Occasional Coarse Language (B.C. Director)
CHILDREN and G.A. $1.25
MATS FRI., SAT., SUN. 1:45, 3:20, 5:10
NIGHTLY 7:10, 9:05
odeon 1 780 YATES STREET 383-0513

The Bandit, Frog and Justice are at it again in the all new adventures of...
SMOKEY AND THE BANDIT II



BURT REYNOLDS • JACKIE GLEASON • JERRY REED
DOM DeLUISE and SALLY FIELD
A RASTAR/MORT ENGELBERG Production "SMOKEY AND THE BANDIT II"
Also starring PAUL WILLIAMS • PAT McCORMICK
Screenplay by JERRY BELSON and BROCK YATES • Story by MICHAEL KANE
Music supervision by SNUFF GARRETT • Produced by HANK MOONJEAN
Directed by HAL NEEDHAM
Original Soundtrack on MCA Records & Tapes A UNIVERSAL PICTURE
MATURE WARNING: Some Coarse Language (B.C. Director)
MATS FRI., SAT., SUN. 1:30, 3:20, 5:15
NIGHTLY 7:20, 9:20
odeon 2 780 YATES STREET 383-0513

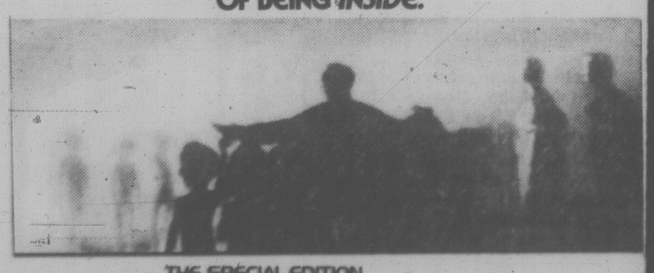
BRIAN DE PALMA, MASTER OF THE MACABRE, INVITES YOU TO A SHOWING OF THE LATEST FASHION... ...IN MURDER.



DRESSED TO KILL
FILMWAYS/ SAMUEL Z. ARKOFF PRODUCTION OF A BRIAN DE PALMA FILM
MICHAEL CAINE ANGIE DICKINSON NANCY ALLEN
RESTRICTED WARNING: Frightening and Gory Scenes; Some Coarse Language, Nudity and Suggestive Scenes (B.C. Director)
NIGHTLY 7:15, 9:25
COUNTING HOUSE 1 BROAD AT BROUGHTON 383-3434



A story of natural love.
Starring BROOKE SHIELDS
And Introducing
LEO McKERN • WILLIAM DANIELS
THE BLUE LAGOON
RESTRICTED WARNING: Frequent Nudity; Some Suggestive Scenes and Occasional Violence (B.C. Director)
COUNTING HOUSE 2 BROAD AT BROUGHTON
CHILDREN and GOLDEN AGE $1.25
GENERAL
MATS SAT., SUN. 2:00, 4:30
NIGHTLY 7:15, 9:25
NOW, FOR THE FIRST TIME, FILMGOERS WILL BE ABLE TO SHARE THE ULTIMATE EXPERIENCE OF BEING INSIDE.



THE SPECIAL EDITION
CLOSE ENCOUNTERS OF THE THIRD KIND
haida 808 YATES STREET
DOLBY STEREO



Seymour, of Battlestar Galactica, *takes on her toughest role*

Jane Seymour stars as Steinbeck's Kate

By MIKE CLARK

LOS ANGELES (AP) — Kate murdered her parents, turned to prostitution and then perversion, shot her husband, walked away from her wedlock-born twins, and died an arthritis-crippled paranoid. Jane Seymour will attempt to portray Kate as a human being.

Kate is the riveting female lead in John Steinbeck's epic *East of Eden*, which will be shown in seven blood-curdling hours this fall on ABC.

The character will be played by Miss Seymour, a stunning Englishwoman who strives against all odds "to make her vulnerable enough that the audience would actually care about what she did."

Early in life, Kate focused on the world with a troubled mind. As a teenager, she killed her parents by setting fire to their house, then ran away and became a prostitute. Nearly beaten to death by her pimp, she is rescued by Adam and quickly gets him to marry her.

That plan goes awry when she becomes pregnant by Adam's brother, Charles. She tries unsuccessfully to kill her unborn children, then breaks away from the family by shooting Adam.

She returns to prostitution, murders her madam, takes over the house and turns it into a den of a sexual depravity. In the end, the monster in her has squelched every human trait, and pushes her to suicide.

Miss Seymour, mostly unknown in North America despite a glittering list of credits, looks on Kate as "the best piece of work I've ever done in my life. To play a character that is so many different people, and also not even human, is fantastic."

Among the other stars of the $10 million project are Timothy Bottoms as Adam, Bruce Boxleitner as Charles, Lloyd Bridges as Samuel Hamilton and Sam Bottoms as Cal, one of Kate's twin sons.

Shooting was crammed into a 78-day schedule on location in Savannah, Ga., Los Angeles and the Steinbeck Country near Salinas, Calif.

The segments were shot mostly in sequence, which meant that for several weeks Miss Seymour had to portray a dying Kate.

This year, in addition to Kate, she plays a beautiful turn-of-the-century actress opposite Christopher Reeve in *Somewhere In Time* and the unsuspecting straight guy for Benjie in *Oh, Heavenly Dog*. In past years, she has ranged from Shakespeare to *Battlestar Gallactica*, from a pioneer women in *The Awakening Land* to an alcoholic dress designer in *Seventh Avenue*.

"The point is, no one has actually categorized me. It's the best thing that can happen to an actor, but it's the worst thing that can happen to someone who wants to be a star."

Jane Seymour is a one-time ballet dancer who was forced to give up because of cartilage damage in her knees.

Academy Award-winner Maggie Smith took the frustrated dancer aside one day and mentioned the possibility of an acting career. "She was the one who sewed the seed," Miss Seymour said.

After years of playing anything she could find in England, Miss Seymour abandoned her native shores for the jungle of Hollywood.

"I came to America with no job, no work permit, no agent. It was pretty crazy the first six weeks or so, and then I started being offered really good work."

The sound of Mancini is the sound of music

By LEONARD FEATHER
Los Angeles Times

His sound is still everywhere. Two weeks ago Henry Mancini's "Campaign '80" theme was racking up ASCAP credits for him on NBC during the Democratic convention. (NBC liked it so much after its original use as "Campaign '76" that they renamed it, in '78 and again this year, just to retain it as a punctuation mark for the conventions.)

He is on records, of course, with the *10* sound track album and its spinoff hit single of Ravel's *Bolero*, in an abbreviated version. He is busier than ever with screen assignments: *Shadow Box* with Paul Newman as star and director, for television, and the just completed *Change of Seasons*, with Shirley MacLaine, Anthony Hopkins and Bo Derek (her first movie since *10*), and the film he is currently working on, *S.O.B.*, with Julie Andrews. This is yet another collaboration with producer-director Blake Edwards, whose partnership with Mancini goes back to 1958 and *Peter Gunn*.

He is very much with us in person. His nine symphony orchestra concerts thus far this season (among them three conducting the Boston Pops) have all sold out.

Such accomplishments are a logical development in the life of a composer whose name for well over 20 years has represented the quintessence of melodic style and orchestral finesse, and who has to his credit 20 Grammies (more than anyone else in the recording academy's history), three Oscars, and a dozen Oscar nominations, from *The Glenn Miller Story* in 1954 to *It's Easy To Say* (best song) and *10* (best original score), both in 1979.

jazz

Mancini is one of those great figures along the middle of the pop music road who can now afford not to worry if an area as important as records dries up. The *10* recording for Warner Brothers was a sound track album; actually he has not been recording regularly since his 20-year, 60-album association with RCA ended in 1978.

"I felt I did some good albums in the last few years before I left them, but it seems the companies have forgotten how to promote that kind of thing.

"Basically, movie writing is what I do."

Over the years, Mancini has learned that the acceptance of his music does not necessarily bear a direct relation to its merit. This is particularly true of his motion picture writing. "You're at the mercy of the popularity of the movie. If it's a good movie, you did a good score; if it's a bad movie, your score means nothing. I happened to love what I wrote for *The Prisoner of Zenda*; in fact, I think it was one of my best scores, but who will remember that? The picture didn't do well, so everybody just went down together."

The case of the freak *Bolero* hit offers another instance of what might have been. "Although it sold well over 200,000, one of the charts didn't even list it, because they base their lists on airplay and the single didn't get airplay. I suppose the trouble was that it starts with violas and cellos. Now if I had taken the hottest drummer in town and laid it on top — hell, that thing would have been on every station; but to be fair to the people that heard it in the picture we decided not to tamper with the original orchestration."



september



A Martin Scorsese Film
THE LAST WALTZ
United Artists

SEPTEMBER 5th U.S.A. — DIRECTOR: Martin Scorsese 1978
This Rock concert film was shot on Thanksgiving Night, 1976, at Bill Graham's Wintergarden on the occasion of the final public performance of The Band. A first class music performance film with Bob Dylan, Eric Clapton, Neil Young, Van Morrison, Joni Mitchell, Muddy Waters, Emmy-Lou Harris, The Staples, Paul Butterfield and more. Original Soundtrack available at Kelly's Stereomart

"Reefer MADNESS" GENERAL
MARIJUANA
WEED FROM THE DEVIL'S GARDEN!
"SINISTER HARVEST"
a short on dope smoking in Egypt in the 1930's

SEPTEMBER 12th — BLACK and WHITE
U.S.A. — 1936 — DIRECTOR: Louis Gasnier
A 1936 film concerning dope smoking
Originally a drama — Now a comedy



PETER ALAN FALK ARKIN
THE IN-LAWS

SEPTEMBER 19th — U.S.A. 1979
Peter Falk, Alan Arkin in the comedy hit of summer of 1979. Arkin (mild mannered dentist) finds himself recruited against his will to help his future inlaw, Falk (undercover agent), crack an international conspiracy involving the CIA, U.S. Treasury and The Mob. Excellent wacky comedy.

MATURE WARNING: Some Swearing (B.C. Director)



HEAVY TRAFFIC RESTRICTED

SEPTEMBER 26th—BRITISH 1973—DIRECTOR: Ralph Bakshi
ANIMATED — LIVE ACTION — COMEDY/DRAMA
When a mother-dominated young man sets out to fulfil his romantic fantasies, his Italian father puts out a contract on his son's life. Many of the technics used in 'Wizards' first tried out in 'Heavy Traffic'. WARNING: Very Crude Scenes and Dialogue (B.C. Director)

BRITISH COLUMBIA'S #1 MIDNIGHT MOVIEHOUSE

october



BETTE MIDLER
OCTOBER 3rd
MATURE THE ROSE
ACADEMY AWARD — 1980
U.S.A. — 1979
DIRECTOR: Mark Rydell
The Devine Ms. M as a Janis Joplin-type rock star. An excellent performance as The Rose. Drugs, sex, rock n' roll, in the late 1960s.
with Alan Bates and Frederick Forrest. Excellent concert scenes. WARNING: Frequent Coarse Language; Occasional Suggestive Scenes (B.C. Director)
Original Soundtrack at Kelly's Stereomart



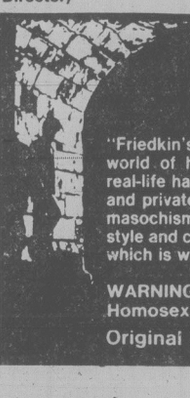
Cinderella RESTRICTED
OCTOBER 24th
USA 1976
DIRECTOR: Michael Pataki
The Restricted version of the fairy tale — A musical-comedy. We consider it the best of this type of film (x-rated — Alice in Wonderland, Pinocchio, etc.). A fun adult comedy.



$1.00 off any regular priced album with any Towne Cinema Ticket Stub at Kelly's Stereomart on Yates St.



GREAT BRITAIN, 1975
DIRECTOR: Jim Sharman
THE ROCKY HORROR PICTURE SHOW
THANKSGIVING WEEKEND — OCTOBER 10, 11, 12 MATURE
PLEASE: NO confetti, bottles, cans, candles, flashlights.
WARNING: A Musical Comic Satire on Sex; Some Coarse Language (B.C. Director)
Original Soundtrack at Kelly's on Yates



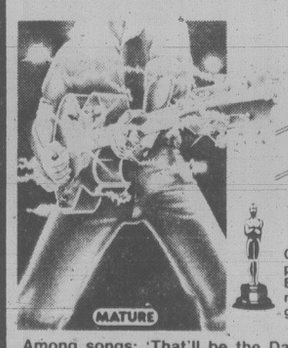
AL PACINO
CRUISING
OCTOBER 17
USA—1980
DIRECTOR: William Friedkin
NO ONE UNDER 18 YRS.
"Friedkin's film does not presume or pretend to be an account of the whole world of homosexuality. His murder mystery, loosely drawn from some real-life happenings in Manhattan, is set in the so-called heavy leather bars and private clubs and open-air haunts where the taste runs to sadism and masochism. It's the lower depths of the gay male world. Violent sexuality, not style and certainly not romance, is the pattern and violence begets violence, which is what 'Cruising' is all about."
—CHARLES CHAMPLIN, LOS ANGELES TIMES
WARNING: Frequent Brutal Violence and Sex; The Portrayal of a Homosexual Extreme may be Offensive (B.C. Director)
Original Soundtrack at Kelly's Stereomart

FRIDAY THE 13TH RESTRICTED
OCTOBER 31st (Halloween)
1980 — U.S.A. — DIRECTOR: Sean S. Cunningham
"Low budget in the worst sense — with no apparent talent or intelligence to offset technical inadequacies — Fri. the 13th has nothing to exploit but the title . . . this one is set at a crumbling New Jersey Summer Camp shattered for 20 years after a history of 'accidental deaths' and other spooky stuff." — VARIETY
It will scare the ——— out of some and provide a chuckle for others.
WARNING: Completely Concerned with Gory Violence (B.C. Director)

november

THE ROCKY HORROR PICTURE SHOW MATURE
FRIDAY, NOVEMBER 7TH
MONDAY, NOVEMBER 10TH
(HOLIDAY TUESDAY IS REMEMBRANCE DAY)
FINAL SHOWINGS FOR 1980

a boy and his dog
a RESTRICTED, rather kinky tale of survival
A Sci-Fi adventure with comical moments provided by Tiger the Talking Dog. WARNING: Some Nudity and Brutal Violence (B.C. Director)
NOVEMBER 14th — U.S.A. 1974
DIRECTOR: L. G. Jones

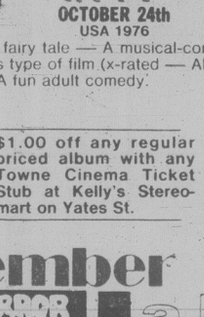


Buddy Holly Story
NOVEMBER 21st
U.S.A. — 1978 —
DIRECTOR: Steve Rash
ACADEMY AWARD — 1979
Gary Busey gives a perfect performance as Rocker Buddy Holly: the Texas Tornado who taught a whole generation to sing.
Among songs: 'That'll be the Day', 'Peggy Sue', 'Rave On', etc. with Don Stroud and Charles Martin Smith as the Chirpin' Crickets.
MATURE
Soundtrack available at Kelly's

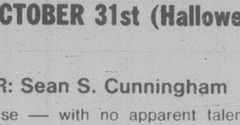
Fame
NOVEMBER 28th
U.S.A. — 1980
DIRECTOR: Alan Parker
Story of New York High School of Performing Arts as told through the stories of its students — played by a group of very talented and energetic young actors, dancers and musicians, who are followed year by year from freshmen auditions to graduation.
A SUPERB FILM
Soundtrack at Kelly's
MATURE

december

COLUMBIA PICTURES PRESENTS
Midnight Express
RESTRICTED



DECEMBER 5th — 1978 — U.S.A. —
DIRECTOR: Alan Parker
Based on the book by Billy Hayes; a young American arrested in Turkey for transporting a small amount of hashish and is sentenced to Life Imprisonment in the infamous Sagimilcar Fortress. The film details the agonies of Billy's ordeal and his daring escape to freedom. Brad Davis is Billy, with Randy Quaid, Bo Hopkins and John Nurt. WARNING: Frequent Violence and Coarse Language (B.C. Director)
ACADEMY AWARD WINNER—1979—Soundtrack Album available at Kelly's



DECEMBER 12th
1974 U.S.A.
DIRECTORS: Howard Ziehm and Michael Benveniste
An outrageous parody of yesteryear's superheroes. Meet Dyke Nelly, Prince Precious, Emperor Wang and the Gang.
WARNING: Very Frank Sex Comedy (B.C. Director)
NO FILMS SHOWN DECEMBER 19, 26 or JANUARY 2nd, 1981.
1981 SERIES COMMENCES JANUARY 9th.

ALL PROGRAMMES ARE RESERVED SEAT PERFORMANCES
● TICKETS ON SALE AT KELLY'S STEREOMART ON YATES ST. ONE WEEK PRIOR TO FILM DATE.
● 'ROCKY HORROR' TICKETS AT TOWNE CINEMA ONLY.
● ADMISSION $4.00.
TIME WARP DANCE STEPS FROM R.H.P.S. AVAILABLE FREE AT TOWNE CINEMA BOX-OFFICE.



TOWNE CINEMA
808 DOUGLAS STREET — IN NOOTKA COURT MALL
INFORMATION CALL: 382-5922
ENTERTAINMENT FROM LANDMARK CINEMAS OF CANADA

For Colored Girls for every woman



Poet Ntozake Shange's play For Colored Girls *is a celebration of womanhood*

Progression and universal acceptance of the unique play, *For Colored Girls* has been a rare experience, and also significant, its Vancouver producer-director Charles Gray, feels.

It originated in San Francisco, based on the work of the fine American poet, Ntozake Shange, who writes with compassion and insight about the lives of women. In its next phase it became a celebrated off-Broadway piece and then moved on to Broadway, to London and major cities throughout the United States, achieving mounting acclaim everywhere.

It had its first Canadian production in Vancouver last spring and was an immediate success, selling out every performance. It now comes to Victoria and will spend five days at the McPherson Playhouse, starting Sept. 9.

The significance of *For Colored Girls*, according to Gray, lies in the fact that it is not just about black women.

"Its message extends from the particular to the universal," he says. "It's about all women. A powerful celebration of their lives, their needs and dreams, their tragedies and their courage."

Gray says that men go to the show and respond strongly. "They are moved by it, enjoy its funny moments — it certainly contains a wonderful kind of humor. It is potent material that has something to say to people of every color, creed, sex."

One Vancouver commentator called it 'heartbreakingly honest', another said it had 'both guts and grace'.

Gray cast it with six skilled and highly talented black Vancouver actresses but he says his Black Arts Theatre was created by him to give greater scope to all minority groups — not just blacks. His purpose was to help them to learn theatre crafts through workshops in mime, voice, movement and other aspects of the theatre art.

In approaching *For Colored Girls*, which he defines as a 'choreopoem' he felt it was important to let the piece speak for itself.

"I tried simply to encourage the women to find their own way through the material, to realize its depth, richness and vision for themselves as they related to it," he says.

"It is colorful, constantly moving; there is singing and an improvisational kind of dancing that forms transitions between the poems."

Gray tried, and according to Vancouver critical reactions, succeeded in moulding the group into an ensemble.

He says some people have found the idea of a man directing a play that is essentially a study of the nature of womanhood, somewhat surprising.

"But a man can be objective," he says. "The cast are the interpreters ... I've certainly kept any chauvinistic impulse I may habour out of the direction."

Gray himself is an actor who has worked on CBC television, with Vancouver's Arts Club and West Coast Actors and the Western Canada Theatre that was founded by Tom Kerr.

Under government auspices he went to Africa to the Festival of Arts and Culture at Lagos where the seeds for his work on *Colored Girls* were planted.

After its Victoria run *Colored Girls* will move on to Edmonton and Calgary.

Stars shine bright deep in the soap of good 'ol Texas

By JOAN HANAUER

NEW YORK (UPI) — NBC has a new daytime drama called *Texas* that takes place in Houston.

CBS has a smash hit nighttime soap opera called *Dallas*.

If you think this is a coincidence, I have some stock in the Umgawa Mining Company of Canada you might want to buy.

Texas goes on the air Aug. 4, 3-4 p.m., Eastern time. It's a spin-off from the show that preceeds it, *Another World*, and like all soapers production has not been halted by the current actors strike.

The new show opens aboard an airplane, and *Another World* fans will recognize one of the passengers — Iris Carrington, the wicked witch of Bay City.

Before you can say Procter & Gamble, producer of *Texas*, the airliner has been rerouted back to Houston so Iris — to her amazement — can deplane and be wooed by an old boy friend she has seen in 25 years.

According to NBC, *Texas* deals with "the landrich Marshalls, who must adjust to changing fortunes; the Dekker clan, dedicated to working the Marshall ranch; Alex Wheeler, a millionaire oil man whose flamoyancy is legendary; Victoria and Striker Bellman, whose communications empire affords them great power; and Ryan Connor, a strong-willed individual whose ties to the Middle East become increasingly important."

It's not that simple.

In the very first hour newcomers to *Texas* also must sort out the murder of a Mideast oil sheik; the long-distance romance between the sheik's daughter, Princess Yasmine, and Connor, who may be a CIA agent; the romance between Terry Dekker, oilman Wheeler's secretary, and a Wheeler executive, Clipper Blake, who is hiding information about the sheik's death.

Also why did Mike Marshall commit suicide? Was it suicide? Will Dawn Marshall continue her art studies? Will Iris and Wheeler find the love they left behind at a small hotel in St. Tropez?

The final question — will the audience ever get it all straight?

That's the big one for NBC, which has had trouble finding the right daytime drama to complete its lineup of *Days of Our Lives, The Doctors* and *Another World*.

One sure thing about *Texas*, people in Houston won't be popping in and out of adulterous beds the way they do on *Dallas* — not with Procter & Gamble producing the program.

"...THIS IS THE U.S.S. NIMITZ... WHERE THE HELL ARE WE?.."

THE FINAL COUNTDOWN

RICHARD R. ST. JOHNS PRESENTS
KIRK DOUGLAS MARTIN SHEEN KATHARINE ROSS
JAMES FARENTINO

WARNING: Some violence; occasional coarse language and swearing (B.C. Director)

— WEEKEND SHOWS —
Sat. and Sun. at 1:30, 3:15, 5:05, 7:05, 9:10
Mon. to Thurs. 7:05, 9:10 p.m. Only

CORONET 536 YATES ST. 383 6414

MATURE

"A better film than 'Star Wars'..." TIME MAGAZINE

10TH RECORD WEEK!

STAR WARS THE EMPIRE STRIKES BACK

CHILDREN $1.50

PLEASE NOTE REVISED SHOWTIMES
Wed., Sat., Sun. — 1:40, 4:00, 7:00, 9:15
Other Days — 1:40, 7:00, 9:15 Only

FREE LIST SUSPENDED

ROYAL 805 BROUGHTON 383 9711

GENERAL

"AN ABSOLUTE GEM!"
MARILYN BECK — Syndicated Columnist
"... THE MOVIE IS SMOOTH, SMART, GOOD FUN ..."
CHARLES CHAPLIN — L.A. Times

— SHOWTIMES —
Evenings 7:00, 9:00 p.m.
Matinee Saturday 2:00 p.m. Only

WARNING: Some coarse language; occasional suggestive scenes (B.C. Director)

WILLIE NELSON
FAMOUS PLAYERS 1920 60 1980
HONEYSUCKLE ROSE
A SYDNEY POLLACK/GENE TAFT Production A Film by JERRY SCHATZBERG
WILLIE NELSON DYAN CANNON AMY IRVING

MATURE

OAK BAY 2184 OAK BAY AVE 598 2213

ROYAL OAK DANCE STUDIO
384-6725

TAP DANCING FOR ALL AGES AND ABILITIES
Also
BEGINNERS ACROBATICS

Studio Located At
4516 W. SAANICH RD.
Phone: Janice MacDonald 384-6725

IN ITS 28th YEAR LIVE ON STAGE

THE SMILE SHOW

Comedy, Singalong, Gags, Glitter, Guffaws
Monday to Saturday
Now Playing until September 6th.
IN THE EMPRESS HOTEL
8:30 P.M.
Reservations 383-3337

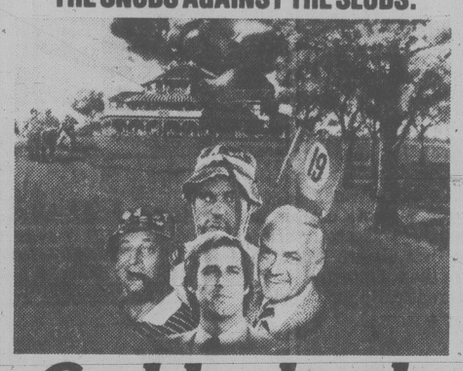
With The Famous PEARLIE SINGERS
Final Two Weeks



PATRICK HUGHES

RESERVATIONS 383-3337

THE SNOBS AGAINST THE SLOBS.



Caddyshack

MATURE

QUADRA Quadra at Hillside 382-3370

WARNING: Some coarse language; Occasional nudity and suggestive scenes (B.C. Director)

COMPLETE SHOWS 7 and 9
TEE-OFF TIMES 7:10 and 9:10

TWO BEAUTIFUL EVERGREEN FILMS FOR LABOUR DAY

SUNDAY, AUG. 31, AT 3 P.M. "LAHU-KE-DO-RANG"
Directed by Mahesh Bhatt
STARRING: Vinod Khanna, Shabana Azmi, Helen and Danny
(Color with English Subtitles) MATURE

MONDAY, SEPT. 1, AT 3 P.M. "KHWAB" Produced & Directed by Shakti Samanta
STARRING: Ranjeeta Kaur, Mithun Chakraborthy, Yogita Bali, Naseeruddin Shah (Color with English Subtitles)
MATURE

EVERYONE WELCOME! FREE LIVE MUSIC!

CAMERON BANDSHELL
BEACON HILL PARK

SUNDAY IN THE PARK CONCERT #10
featuring
BILL SAMPLE QUINTET
SUNDAY, AUG. 31, 2:30 p.m.

United States Recording Companies fund in whole or in part the instrumental music for this performance as arranged by Local #247 American Federation of Musicians and the City of Victoria Recreation and Parks Departments.

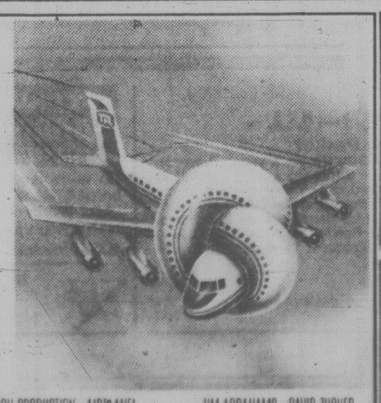
8-30

HOLIDAY ENTERTAINMENT FROM LANDMARK CINEMAS OF CANADA

What's slower than a speeding bullet, and able to hit tall buildings at a single bound?

AIRPLANE!

Thank God it's only a motion picture!



PARAMOUNT PICTURES PRESENTS A HOWARD W. KOCH PRODUCTION AIRPLANE! JIM ABRAHAMS DAVID ZUCKER JERRY ZUCKER JON DAVISON JIM ABRAHAMS DAVID ZUCKER JERRY ZUCKER

MATURE

WARNING: Occasional Nudity; Coarse and Suggestive Language (B.C. Director)

8th WEEK!
AIRPLANE!
#1 COMEDY-HIT THIS SUMMER
DEPARTS NIGHTLY AT 7:05 & 9:15
AFTERNOON DEPARTURES:
SUNDAY ONLY AT 2:15 P.M.

THE ROCKY HORROR PICTURE SHOW MATURE SUNDAY AT 12 MIDNITE

WARNING: A comic musical satire on sex; Some coarse language (B.C. Director).

towne cinema 382-5922/AIR CONDITIONED DOWNTOWN AT 808 DOUGLAS IN NOOTKA COURT MALL

BRITISH COLUMBIA'S #1 MIDNITE MOVIEHOUSE

THIS WEEKEND AT OUR DRIVE-IN

In a world of choices, for one man there is no choice... he must face The Octagon.



CHUCK NORRIS LEE VAN CLEEF
THE OCTAGON
—PLUS—
CHUCK NORRIS
"FORCE OF ONE"

ADDED FEATURES SUNDAY NIGHT ONLY:
3) "SEARCH AND DESTROY" — action
4) "CONFESSIONS OF A DOOR TO DOOR SALESMAN" — comedy
WARNING: Not suitable for children; Frequent violence and occasional nudity (B.C. Director).

DUNCAN DRIVE-IN 746-7695

GATES 8:15 SHOW: DUSK
NEXT TO THE GLASS CASTLE ON THE ISLAND HIGHWAY IN DUNCAN

LEE'S DELUXE CHINESE
SMORGASBORD Open daily 5 p.m.
$6.25 per person
Free Home Delivery
Mon.-Thurs. 4-12, Fri. and Sat. 4-1, Sun. 4-10
1410 BROAD ST. 385-6764

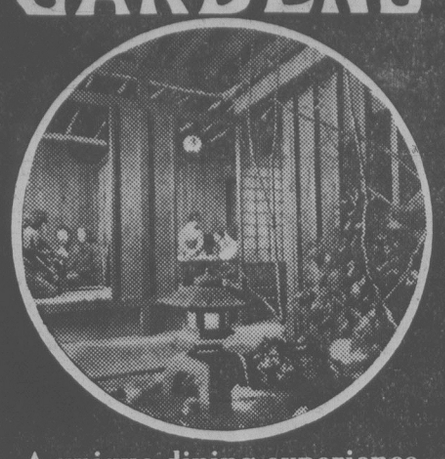
Victoria Choral Society
BRUCE MORE DIRECTOR

SINGERS NEEDED
All Parts
Season to include music by:
Pachabel Berlioz
Gershwin & Orff's
Carmina Burana
with
VICTORIA SYMPHONY

FOR INFORMATION
595-7443
598-5752

Landmark Cinemas of Canada is proud to announce the appointment of Mr. David Veller, formerly of West Bank Drive-In, Kelowna, B.C. to Manager of the Towne Cinema, Victoria. Mr. Bill Nowrie will be leaving the Towne Cinema, Victoria, after nearly four years, to assume new duties in our Film Booking Office in Vancouver.

MAIKO GARDENS



A unique dining experience in timeless Japanese style

Enjoy traditional dishes in the seclusion of your private Tatami Room.

MAIKO GARDENS 940 FORT ST. 383-3421

Cars hit mines

WINDHOEK, Namibia (AP) — Two vehicles carrying civilians set off landmines in separate incidents, killing 14 black members of the Ovambo tribe and injuring five others, South African officials said.

$20 COULD GO FARTHER THAN YOU THINK!



If you are a person who needs to travel, $20 could lead to a boost in your business. That's how little it costs to find out all about learning to fly with our special CPC Discovery Flight. The Cessna Pilot Center System represents the best way in the world to learn to fly. It provides the perfect combination of ground instruction and actual flying time. Your $20 Discovery Flight will put you in the pilot's seat flying an airplane under the guidance of a professional Cessna Pilot flight instructor. Your $20 Discovery Flight might take you farther than you think. So, find out for yourself! Come out and see us today!

VICTORIA FLYING CLUB
VICTORIA INTERNATIONAL AIRPORT
656-2833
656-4321

Cessna PILOT CENTER

7-26

FLY CESSNA THE CPC WAY!

Be An Armchair Traveller — It's Fun!

A.K. GEE'S WORLD Adventure Tours

proudly presents

SEASON 1980-1981

TEN BEAUTIFUL ALL-COLOUR TRAVELTALE FILMS WITH THEIR PRODUCER-NARRATORS IN PERSON.

CHOICE OF THREE SERIES at McPHERSON PLAYHOUSE 2:30, 6:00, 8:30 p.m.

★ ISRAEL with CLAY FRANCISCO	SEPT 16
★ HOLLAND with JOHN ROBERTS	OCT. 6
★ HAWAII with DON COOPER	OCT. 28
★ SPAIN with ART WILSON	NOV. 10
★ TURKEY with ROBIN WILLIAMS	DEC. 9
★ CALIFORNIA'S MISSION TRAIL with S. & M. MENTES	JAN. 12
★ ENGLAND BY CANAL BOAT with FRAN REIDELBERGER	FEB. 9
★ SCOTLAND with BILL MADSEN	FEB 24
★ HONG KONG AND MACAO with KEN ARMSTRONG	MAR. 23
★ NORWAY with JONATHAN HAGAR	APR. 6

Sea: (10 shows) $32.00, $30.00, $28.00
Sgle: (1 show) $5.00, $4.50, $4.00

Take Advantage of Season Ticket Benefits
★ GUARANTEED SEATING
★ DISCOUNT PRICES
★ EXCHANGE PRIVILEGES

at McPHERSON BOX OFFICE
ph. 386-6121
PROSPECTUS MAILED ON REQUEST

8-30

HUNGARIAN VILLAGE suggests Bring the family for our

SCHNITZEL NIGHT

Every Sunday

- Schnitzel Cordon Bleu
- Wiener Schnitzel
- Paprika Schnitzel
- Gypsy Schnitzel
- Ukranian Schnitzel
- Parisienne Schnitzel
- Holstein Schnitzel

All dinners include our great salad bar or Hungarian goulash soup

Regular menu also available.

Your choice $8.95

GEORGE'S Hungarian Village RESTAURANT

1550 CEDAR HILL CROSS RD. (AT SHELBOURNE)
RESERVATIONS 477-3023

TUES. TO SUNDAY
DINNER FROM 5:00 P.M.
LUNCH TUES. to SATURDAY
11:30 a.m. to 2:00

THIS IS IT! GOODBYE

Fun City

We are Closing for good SEPT. 2nd

Come out this weekend to enjoy the rides and attractions.

Open 12 noon to 9 p.m.

presents McPherson Summer Theatre Company In cooperation with CFAX 1070

SHUT YOUR EYES AND THINK OF ENGLAND



Outrageously funny British comedy!
Directed by Allan M. Purdy

TONITE AUG. 30
Matinee Sat., Aug. 30, 3:30 p.m.
"a spicy pudding . . . well-paced, up-beat show." — *Audrey Johnson, Times*

McPHERSON PLAYHOUSE 8 P.M.
Corner of Pandora and Government St.—Downtown Victoria!
Tickets—5.50, 6.50, 7.50 available at McPherson Box Office (386-6121) and usual outlets and at the door

8-24

HARPO'S

REGGAE with Reconstruction

Fri. and Sat. Aug. 20 and 30

15 Bastion Square Information 385-5333

CABARET

Pacific Opera Timothy Vernon

GRAND OPERA presents



Rossini's The Barber of Seville

The magnificent comic masterpiece based on Beaumarchais' hilarious farce!

Starring
DONALD COLLINS the sensational discovery of LA BOHEME as Figaro
RICHARD MARGISON in his farewell performance as Almaviva
with the VICTORIA SYMPHONY and GUEST SOLOISTS from Vancouver, Toronto, Victoria

FOUR GRAND PERFORMANCES
McPHERSON PLAYHOUSE
SEPTEMBER 17, 19, 20, 22 8:00 P.M.

TICKETS
the McPherson, Hillside Ticket Centre, Hatley Park Brandywine Store, Sooke TV Service, Cards 'N Things (Sidney), Cowichan Community Centre (Duncan)



SUNDAY BRUNCH

the finest in town for 6.50

Children under 12 years ..... 3.50 per person

EAT ALL YOU CAN

11:00 a.m.-2:00 p.m.

Make Reservations Today

Sherwood Park Inn
123 Gorge Road East 386-1422

Direct from smash held-over Vancouver run — The sensational Hit of the Black Arts Theatre!



For Colored Girls

warm, sensual, humorous and heartbreakingly honest.
Edmonstone, Sun.

McPHERSON PLAYHOUSE
SEPT. 9, 10, 11 — 8 p.m., SEPT. 12 and 13 — 6:30 and 9:00 p.m.
Tickets $6.50, $7.50, $8.50 (Stud. and O.A.P.s $1.00 OFF)
at McPherson Box Office (386-6121) and usual outlets.

Presented by McPherson Foundation, Vancouver City Stage and CFAX 1070.

8-16

CAMEO LOUNGE

A new era dawns . . .
Entertainment . . . Noon and Cocktail Hour
Marlon appears Sept. 2 'till Sept. 19
Complete luncheons from an inspiring menu
Complimentary hors d'oeuvres (at cocktail hour)

DAYTIME WAS NEVER LIKE THIS!

THE CENTURY INN 383-1151
Pandora at Government

gct PRESENTS

DIRECT FROM THE PEOPLE'S REPUBLIC OF CHINA

COMPANY OF 70

ACROBATS OF CANTON



FIRST TIME IN NORTH AMERICA

ROYAL THEATRE

THURS., FRI., SAT., SEPT. 4, 5, 6
ALL PERFORMANCES 8 P.M.
TICKETS ON SALE $17.50, $14, $9 for ADULTS
$3 OFF FOR STUDENTS (AGE 14 and UNDER) and O.A.P.'s
McPHERSON BOX OFFICE — 386-6121
HILLSIDE MALL and OTHER OUTLETS
Presented in co-operation with the McPherson Foundation

"Oh, Gra-nada, we stand on guard for thee"...



To all you nice people out there tonight watching your *own* colour TVs we say, hello and, we're sorry.

Because you don't rent from Granada, there's no crack team of TV technicians standing by to hurry to your home and fix your TV. Or leave a colour loaner if your set needs shop work.

Because you don't rent from Granada you'll be without your TV for one, two, or even four weeks if anything goes wrong. And because you don't have Granada's endless warranty you could be looking at a whopping repair bill.

So, for your family's sake, why not *think* about renting from us. Repairs don't cost a penny more. The song is extra...

GRANADA TV RENTAL
Worry-Free Colour TV. Forever

All Granada locations are open daily from 9 AM to 9 PM, and Saturday till 6.
Give us a call soon.
We're listed in the Yellow Pages.

1314 Broad Street, Victoria

386-8826

Parks bids farewell to 25 years of 'corn'

ATLANTIC CITY, N.J. (AP) — Bert Parks wishes his replacement as master of ceremonies for the annual Miss America Pageant, former television tarzan Ron Ely, "all the joy" that goes with working with 50 young, ambitious and beautiful women every September.

But, after 25 years of singing *There She Is* to tearful pageant-winners, Parks also offered his successor some advice:

"Remember, it wasn't The Bert Parks Show and it's not The Ron Ely Show."

"You're dealing with 50 amateurs, all young and sweet. You have to project them and protect them," Parks said.

"They look to you for support, especially if they're ill at ease. You don't quite realize the responsibility until you get up there."

Parks' sudden dismissal as the pageant's perennial host in January gave his career the biggest boost since his Broadway heyday in the 1950s. The furor over his firing, pumped up by television's Johnny Carson, made Parks a minor folk hero.

"Man, you see what's happened," Parks said. "It's just absolutely fabulous. My God, I've been on every leading variety show on television."

Parks recently returned from the Philippines, where he was host for the new Miss Young International Pageant. He also is doing TV commercials, speaking at major conventions and helping promote a new Atlantic City casino hotel.

With obvious delight, Parks said he may be too busy to watch Ely from his Greenwich, Conn., home on Miss America's night, always the Saturday after Labor Day. NBC will broadcast the pageant live at 10 p.m. EDT Sept. 6.

"I've completely forgotten about it," he said. "I'm so busy doing what I'm doing, I hope I'll be able to watch it at all."

When told that Ely will be leaving the traditional *There She Is* to the orchestra, Parks quipped: "Well, then I'll just hum along at home."

Part of the fire behind the Parks furor came from the apparently mistaken notion that he was dumped because he had turned 65. Pageant sources now say age had little to do with it, that it was time for a change after a quarter-century.

"My only attitude is the way in which it was done," Parks said. "(Pagent chief executive Albert) Marks is a lovely man and still a great champion of mine. We're friends.

"Still, I wish he had just called and said, 'Hey Bert, it's time for a change.' Instead, The Associated Press called me with the news," Parks said.

Parks said he believes Miss America will live on, even though he once admitted the pageant is a "corny" part of Americana.

"I think the pageant has built itself a niche that it will have for a long, long time. It will survive easily," he said.

Last laugh for all you teachers

When it arrives at the end of next week, Paul Liittich's face will have a hard time adjusting to repose.

The 1980 Summer Smile Show he stars in vacates the Empress Hotel Crystal Ballroom next Saturday, packing it in for the 28th season.

Producer Anton Gosley has planned to make Wednesday's performance a back-to-school special for teachers. There will be a lower admission price for those providing identification of their profession accompanied by the traditional harrassed look.

Theory behind the 'special' is that fun with the Smile Show cast of Liitich, Mary Monks, Kimm Culkin, Lorie Charters, Deryck Hazel, Patrick Hughes, and David Kirk, and musicians Lorna Paterson and George Dixon, is the perfect tonic to relieve the stress of first week back in the classroom.

Show time is 8:30 nightly. For those who can't get to the regular ticket outlets, a call after noon to 383-3337.

Amity Singers
Music Director: Bruce Pullan
AUDITIONS
For 1980/81 Season
477-9107 or 477-7759 8-30

WEEKEND SPECIAL SIDE ORDER OF
ONION RINGS (Regular 85¢) 60¢
OPEN SAT. 11 to 10 p.m.
SUN. 11 to 9 p.m.
MON. 4 to 9 p.m. (Holiday)
Friar's FISH & CHIPS & CHOWDER HOUSE
2561 GOVERNMENT ST. (Near Douglas and Hillside)
384-2443
LICENCED — AIR CONDITIONED
EAT-IN AND TAKE-OUT

BRUNCH
$5.95
CHILDREN $3.50
11 a.m. to 2 p.m.
Over 20 Hot and Cold Dishes to Choose from Including Baked Ham "carved just the way you like it"
Amity's RESTAURANT
Colony MOTOR INN 2852 DOUGLAS 385-2441
"Meet Your Friends Tonight at Amity's" 1-26

Gay Nineties
Spare Rib House
825 BURDETT
FAMILY NIGHT
SUNDAY
5-9 P.M.
Full Course
Queen Ribs or Chicken
Per Person 7.75
Children's Menu $4.00
RESERVATIONS 385-5380
SING-A-LONG NIGHTLY

MARIE MAGGIORA BALLET SCHOOL
Studio at St. Alban's Church Hall
(Ryan Street—near the Hillside Mall)
Classes start Sept. 8th
CLASSES FROM AGE 4
NEW ADULT BEGINNERS SESSION FROM TEENS +
598-1521
(Mornings Only — 9 a.m. to 12:30 p.m.) 8-30

Perryscope Concerts Present
The Legendary MUDDY WATERS
with special guests
SEPTEMBER 23—7 p.m. & 9:30 p.m.
MACPHERSON PLAYHOUSE
Tickets: MacPherson Box Office 386-6121, Mayfair Mall, Hillside Mall, and all usual outlets.

CBC FESTIVAL VICTORIA
McPherson Foundation — In co-operation with CBC Radio present — University of Victoria
TEN SPECTACULAR CONCERTS!
★ GALA OPENING CONCERT
Sept. 24 at 8 p.m. McPherson Playhouse
★ SHARI ULRICH WITH THE CLAIRE LAWRENCE BAND
Sept. 25 at 8 p.m. McPherson Playhouse
★ VIVA VICTORIA!
Sept. 26 at 8 p.m. McPherson Playhouse
★ NEXUS
Sept. 27 at 8 p.m. University Centre
★ CAIN — AN ORATORIO
Sept. 28 at 3 p.m. University Centre
★ MASTERPIECE TRIO IN CONCERT
Sept. 30 at 8 p.m. McPherson Playhouse
★ POWDER BLUES BAND/ CAMERON MOLLOY AND THE MOLLOY GANG
October 1 at 8 p.m. University Centre
★ AMOS GARRETT IN CONCERT
October 2 at 8 p.m. McPherson Playhouse
★ FRED PENNER (Children's Program)
October 2 and 3 at 9:30 a.m. McPherson Playhouse
★ DR. BUNDOLO'S PANDEMONIUM MEDICINE SHOW
October 4 at 8 p.m. University Centre
Plus a free noon-hour concert series!
Tickets $4 and $5 ($1.00 for Students and O.A.P.'s) at McPherson Box Office (386-6121), University Centre and usual outlets. 8-30

On Sunday . . . we make magic!
Sunday's are family days so join us soon. Not only fine food, magically prepared before your eyes, but our waiter will delight you and your family with his special magic. Great food - steaks, seafood, chicken, a children's menu, too — plus a little magic.
Open for dinner at 5 p.m. All major credit cards are accepted.
Four locations across Canada. Victoria, Calgary, Edmonton, Ottawa
JAPANESE VILLAGE TEPPAN STEAK & SEAFOOD HOUSE
734 Broughton Street
Reservations: 382-5465

a&b sound
LABOUR DAY SALE

PAT BENATAR "CRIMES OF PASION" — RECORD 4.44 TAPE 4.99
BOB SEGER & THE SILVER BULLET BAND "AGAINST THE WIND" — RECORD 4.22 TAPE 4.49
GRAHAM PARKER "THE UP ESCALATOR" — RECORD 3.88 TAPE 3.99
PAT BENATAR "IN THE HEAT OF THE NIGHT" — RECORD 4.22 TAPE 4.49

PINK FLOYD "DARK SIDE OF THE MOON" — RECORD 3.88 TAPE 4.99
J. GEILS BAND "LOVE STINKS" — RECORD 4.22 TAPE 4.49
KENNY ROGERS "KENNY" — RECORD 4.66 TAPE 4.99
RED RIDER "DON'T FIGHT IT" — RECORD 4.88 TAPE 4.99

Capitol. Capitol. Capitol.

	RECORD	TAPE
THE BABYS "Union Jacks"	4.66	4.99
LONG JOHN BALDRY "Baldry's Out"	4.88	4.99
THE BEATLES "Let It Be"	4.88	4.99
THE BEATLES "Rarities"	3.99	4.99
THE BEATLES "62-66" (2 LP set)	7.77	7.99
THE BEATLES "67-70" (2 LP set)	7.77	7.99
THE BEATLES "White Album"	6.99	7.99
BLONDIE "Eat to the Beat"	4.66	4.99
BLONDIE "Parallel Lines"	4.88	4.99
ROCKY BURNETTE "Son of Rock and Roll"	4.88	4.99
THE DIRT BAND "Make A Little Magic"	4.88	4.99
DIXIE DREGS "Dregs of the Earth"	4.66	4.99
CRYSTAL GAYLE "We Should Be Together"	4.66	4.99
CRYSTAL GAYLE "Favourites"	4.66	4.99
GRATEFUL DEAD "Go to Heaven"	3.88	3.99
SAMMY HAGAR "Danger Zone"	4.22	4.99
IAN HUNTER "Welcome to the Club" (2 LP set)	5.88	6.99
THE KINKS "One for the Road" (2 LP set)	7.77	7.99
LITTLE RIVER BAND "First Under the Wire"	4.88	4.99
BARRY MANILOW "Greatest Hits" (2 LP set)	8.22	8.99
ANNE MURRAY "I'll Always Love You"	4.66	4.99

Capitol. Capitol. Capitol.

	RECORD	TAPE
ANNE MURRAY "Somebody's Waiting"	4.66	4.99
ALAN PARSONS "Pryramid"	4.88	4.99
ALAN PARSONS "Eve"	4.88	4.99
PINK FLOYD "Ummagumma" (2 LP set)	5.22	5.49
PRISM "Young and Restless"	3.88	3.99
PRISM "1st"	4.66	4.99
PRISM "See Forever Eyes"	4.66	4.99
PRISM "Armageddon"	4.88	4.99
GERRY RAFFERTY "Snakes and Ladders"	4.22	4.99
KENNY ROGERS "Gideon"	4.66	4.99
RUSH "Permanent Waves"	4.66	4.99
BOB SEGER "Live Bullet" (2 LP set)	5.66	5.99
BOB SEGER "Stranger in Town"	4.22	4.99
BOB SEGER "Night Moves"	4.88	4.99
GRAHAM SHAW AND THE SINCERE SERENADERS	4.66	4.99
AL STEWART "Year of the Cat"	4.88	4.99
AL STEWART "Time Passages"	4.88	4.99
ROBIN TROWER "Victims of Fury"	4.66	4.99
UFO "No Place to Run"	4.66	4.99
DIONNE WARWICK "No Night So Long"	4.88	4.99
SLIM WHITMAN "The Very Best Of"	3.77	3.99

ERIC CLAPTON "JUST ONE NIGHT" (2 LP set) — RECORD 8.44 TAPE 8.99
AIR SUPPLY "LOST IN LOVE" — RECORD 5.22 TAPE 5.49
MIKE OLDFIELD "AIRBORN" (2 LP set) — RECORD 5.55 TAPE 5.99
"McVICAR" SOUNDTRACK — RECORD 5.55 TAPE 5.99

PolyGram PolyGram PolyGram PolyGram

	RECORD	TAPE
ATLANTA RHYTHM SECTION "Boys from Doraville"	5.44	5.99
BOOMTOWN RATS "Fine Art of Surfacing"	4.66	4.99
COWBOYS INTERNATIONAL "Original Sin"	4.88	5.49
MAC DAVIS "It's Hard to Be Humble"	5.22	5.49
"EMPIRE STRIKES BACK" SOUNDTRACK (2 LP set)	8.44	8.99
"FAME" SOUNDTRACK	5.22	5.49
FINGERPRINTZ "Fingerprintz"	5.22	5.49
PETER GABRIEL "Peter Gabriel"	5.22	5.49
GENESIS "LIVE"	3.55	3.99

	RECORD	TAPE
JAMES LAST "Seduction"	5.22	5.49
LIPPS INC. "Mouth to Mouth"	5.22	5.49
MARTHA AND THE MUFFINS "Metro Music"	5.22	5.49
FRANK MILLS "The Poet and I"	4.66	4.99
BLUE NORTHERN "Blue Northern" (E.P.)	3.55	N/A
MIKE OLDFIELD "Tubular Bells"	4.66	4.99
PURE PRAIRIE LEAGUE "Firin' Up"	5.22	5.49
SCORPIONS "Animal Magnetism"	5.22	5.49
TEN C.C. "Are you Normal"	5.22	5.49
ERIC CLAPTON "Slow Hand"	4.66	4.99
MAGAZINE "Use of Soap"	5.55	5.99

NEW DOUG AND THE SLUGS
COGNAC AND BOLOGNA
RCA
Record 4.99 Tape 5.49
THE HOME OF HI FIDELITY
a&b sound
OPEN LABOUR DAY
RECORDS: 641 YATES TAPES: 637 YATES

books



E. D. Ward-Harris

'Cruel joke' haunts Freud

FREUD: The Man And The Cause, by Ronald W. Clark. Random House. $25.50.
GREATNESS AND LIMITATIONS OF FREUD'S THOUGHT, by Erich Fromm. Beaverbooks. $12.95.
FREUD: Biologist Of The Mind, by Frank J. Sulloway. Fitzhenry & Whiteside. $25.95.

Sigmund Freud believed that the psychoanalytic methods he had devised and developed to divide the mind into conscious and unconscious elements and investigate their interactions could be applied not only in the treatment of patients but also in the analysis of famous figures of the past, both real and fictitious. His sometimes ludicrous pronouncements in this regard, notably those dealing with Leonardo and Hamlet, left him open to ridicule and jeopardized his justly gained renown.

Freud's habit of making dogmatic statements, often based on faulty premises, troubled his adherents and delighted his enemies. The fact that he never publicly recanted anything also did nothing to help his cause. In addition, he twice destroyed his collection of notes and letters in order to confuse future biographers; he is known to have deliberately suppressed vital information; and again and again in his analyses, or case histories, he mixed irrelevant facts and conjectures to arrive at a preconceived opinion.

Being the sort of man he was, he may have believed that the writings he left behind would stand accepted and unchallenged. That this is not the case, as numerous books about him, including the three under review today, testify, may be due to the cruel joke that in consciously inviting posterity to accept him uncritically he was unconsciously throwing down the gauntlet to the iconoclasts.

First, let me deal briefly with iconoclastic Frank J. Sulloway's *Freud: Biologist of the Mind*. This young Harvard-trained historian of science, now a postdoctoral fellow in psychology at the University of California, Berkeley, has compiled what is called an "intellectual biography." I'm not sure I know what that means. If it means an extreme and sustained attempt to impress his peers by prolixity (i.e. "an incidental reaction to the various sensory and somatic stimuli normally impinging upon the mind during a state of sleep" — in other words, a dream!) then he has succeeded magnificently.

My mind is still reeling from trying to digest his 612 pages of verbiage in support of his thesis that most of Freud's creative inspirations were derived from biology, the Darwinian biology of his time, and that Freud the lonely "psychoanalytic hero" who "invented" a totally original psychology through analysis of patients and himself, is an absolute myth.

This tome is an ivory tower production with a vengeance. If Dr. Sulloway had read fewer books, monographs, etc. (there are 56 pages of bibliography) and built his thesis on facts instead of assumptions, and carried out some original research, he would have discovered, for example, that Freud's famous analysis of his dream of "Irma's injection" was fabricated to suppress the fact that the poor woman's "mental" symptoms were in fact physical symptoms, caused not by an injection with a dirty needle but by septicaemia, thanks to a surgeon (Freud's friend and mentor Wilhelm Fliess) leaving yards of gauze in her body.

I figure that if I knew that, then an academic writing a serious reassessment of Freud should also know it, but he didn't. How much else has he missed? I don't know. Neither am I qualified to judge. And as a matter of fact, I really don't give a damn, and you needn't either. While the book may be of some interest to those engaged in various aspects of the "psycho" business, laymen may safely ignore it without a qualm.

★ ★ ★

Admirers of Erich Fromm will be saddened to learn that he died earlier this year at the age of 80. Considering his lifetime involvement with psychiatry, psychoanalysis and psychology, it seems fitting that the last book he wrote should have been about Freud.

Greatness and Limitations of Freud's Thought is a slim book — a mere 138 pages of text — but a stimulating one, for it seeks to develop Freud's thought through a critical interpretation of its philosophical basis.

As the title implies, Fromm is lavish in his praise of Freud's strengths, but he doesn't mince words when pinpointing the great man's weaknesses, or limitations. The point he makes — and makes convincingly — is that Freud was so strongly influenced by bourgeois materialism that he couldn't



FREUD . . . gospel challenged

conceive of psychical powers for which physiological roots could not be demonstrated.

He stresses how Freud's bourgeois male chauvinism limited his value. He had no real understanding of women and love (romance was for the chase and conquest, after which woman's role was procreation and housekeeping; a woman, he maintained, should feed and cherish, first the infant, then the man, and should remain passive and undemanding. Woman gives, and giving is a weakness; man takes, and taking is a strength.) Freud's fixation on sexuality as the root of all psychic forms, says Fromm, prevented his realizing the extent to which individual psychology is also social psychology.

After delivering these and similar harsh verdicts, Fromm concludes by suggesting that a radically different approach to psychoanalysis could lead to our becoming more aware of the structure of the society in which we live and therefore help to change it in ways that could help us to become more human and more free.

Unlike Freud, Fromm was never a prisoner of his formative years nor of the narrowness of European bourgeois society. His contribution, of which his last book is a valuable part, was his recognition that the gospel according to Freud holds few answers for today's pressing global needs.

★ ★ ★

I have saved the best until last. Ronald W. Clark's *Freud: The Man and The Cause* is without doubt the most impressive biography of Freud to date, a long overdue book that will be read avidly and prized by interested laymen and professionals in the field alike.

Ernest Jones' monumental three-volume biography, written a quarter of a century ago, remains the essential source material, but it is sickeningly idolatrous. Freud's cardinal weakness was that he was the de Gaulle in his field: one either accepted his view about everything without demur or one became his implacable enemy. Those who dared to question (Jung, Adler and the rest) were banished; only the faithful, unquestioning, sheeplike adherents remained in the fold. The movement deteriorated into a collection of people with second-rate minds sitting at the feet of their god. And Jones was its chronicler.

The welter of Freudian material that has appeared since Jones' work was published has so confused the picture that it has been well nigh impossible to sort out fact from fiction. The crying need has been for a fresh start — an objective view of Freud and his work written by a distinguished biographer without an axe to grind. Ronald Clark has now fulfilled this need with a dispassionate book that is, if possible, superior to the first-rate biographies of the Huxleys, J. B. S. Haldane, Einstein and Bertrand Russell he has written.

Lack of space precludes going into this book in detail. Let me just say that the emphasis is on the human face of Freud: his traumatic childhood (revealed for the first time); his first teenage infatuation (which he tried to expunge from memory); his sex life; his experiments with cocaine; his attitudes toward women; his dubious involvement with numerology and the occult; and his friendships with his mentors and his heir apparent, that were as passionate as their breakups were bitter.

Surprisingly, Freud the psychoanalytic genius emerges as the most human of human beings, a spoiled favorite son who became a devoted *paterfamilias*, a mountain hiker, ardent mushroom collector, humorist and aphorist.

But all that is but a part of Clark's story. The man's work is treated in some depth and — bless Clark for this — with admirable objectivity and comprehensible language. Here also is the genesis of Freud's theory of the Oedipus complex, his interpretations of dreams, his warnings against the dangers of psycho-biography, and all the rest of the familiar and controversial material — and all of it presented in a new light that shows, as Fromm did, the man's greatness and limitations.

Freud was the first to utilize the importance of the unconscious in motivating human conduct as an aid to trying to cure mental illness. He was also the first to recognize the existence of infantile sexuality. These discoveries alone ensure his lasting fame. For the rest, there are reservations about his theories today. Clark presents all sides and his portrait of the man as statue, from impressive bronze head to clay feet, is comprehensive, eminently fair, and immensely readable.



Author Ernest Hemingway and his youngest son, Gregory, on a hunting trip near Sun Valley, Idaho, photographed in 1941 by Robert Capa. From* LIFE: The First Decade, 1936-1945. *(Little, Brown, $11.95)

Leisure reading at its best

By FRED BARNES

THE SCORPION SIGNAL, by Adam Hall. Collins. $13.95.
KENNEDY FOR THE DEFENSE, by George V. Higgins, Random House. $11.95.
A VERY PRIVATE WAR, by Jon Cleary, Collins. $14.95.
THE GOLD CREW, by Thomas N. Scortia and Frank M. Robinson. Random House. $14.95.

Novels such as the four reviewed here represent the epitome of leisure reading — all are fast paced, easy to read, sexy, and, with one exception, no great moral questions are raised.

One of this reviewer's favorite spies, Quiller, is back in *The Scorpion Signal*, pitting the legendary British foreign agent against the KGB in the enemy's headquarters, Moscow. The faceless Quiller is up to the standards he has set in eight previous novels, as he escapes from the dread Lubyanka prison while trying to spring Shapiro, another top British agent, and his secrets, from the KGB.

Quiller does indeed seem faceless, as he narrates his own stories and tells little about himself. You get all of his thoughts and actions, but little of his appearance.

Adam Hall is a nom de plume the author adopted for this series of spy stories. He is really Elleston Trevor, a prolific writer, including such novels as *The Flight of the Phoenix*.

Another favorite writer of escapist fluff is George V. Higgins, whom I remember fondly for his first novel, *The Friends of Eddie Coyle*. Higgins, who practises law and writes a newspaper column in Boston, seems very much at home when he writes of courts and criminals. His hero is Jerry Kennedy, described by his wife as a classy, but sleazy criminal lawyer. Higgins parades a group of unforgettable clients of Kennedy through these pages with great flair and in a very cohesive fashion. Everything ties together beautifully.

Cadillac Teddy is a case in point. Teddy specializes in Caddies, and he'll steal you the exact Caddie of your choice in no time at all. If you want a Porsche, say, he'll get you that, too, but his heart isn't in it really. "I'm not used to them, you know."

All in all, as readable a novel as anyone could want to relax with.

A Very Private War is the latest (29th) novel by a veteran Australian writer, Jon Cleary, who will best be remembered for *The Sundowners*, made into a successful movie.

This private war is the remarkable effort put out during the Second World War by the Australian coastwatchers, planters in the Solomon Islands who were cut off as the Japanese swept through the Far East and the South Seas. Moving back into the hills as the Japanese took over island after island, the coastwatchers used radio to keep Australia and the United States up to date on naval movements and bomber runs. This information was a key factor in the Pacific War.

One of the planters was Con Mullane, an American, and his partner was Frank Vokes, an inept but appealing young Australian. Buka, a tough, ruthless native, and a half-caste woman, Ruth Riddle, a medical assistant, round out the party. As they move up and down New Britain, they rescue a German missionary bishop and find a key Japanese general, who alone survived a bomber crash and is badly injured.

Cleary is a competent storyteller with a good story to tell, resulting in a highly-readable, and different, novel.

The Gold Crew is another of those frightening war stories that keep popping up to remind readers of the apparent invevitability of nuclear war — a sort of Dr. Strangelove without the satire. This is a story of the new Trident submarines that stay underwater for three months on each cruise — using two crews to alternate the heavy duty, a gold crew and a blue crew.

Trident, of course, is of particular interest at this time to West Coast Canadians for obvious reasons, and the scenario is a chilling one. The chief of naval operations, spurred by key administration officials, including the president, has been instructed to run a test at sea under war conditions to determine if a typical crew of a Trident would really do its job. If the men were led to believe that their world was in ruins, would they act to destroy the remainder of the world?

Or if their actions in firing their missiles would bring horrible death to their families and friends back home, would they obey an order to fire their missiles?

Chosen for the task is the gold crew of the Trident submarine *Alaska*. Unknown to the crew, they are carrying four missiles with dummy warheads, which are the ones to be fired. The ship carries a tape-deck that will play out the scenario for them in the form of incoming orders. Only the captain, executive officer and a psychiatrist aboard know the true situation.

By coincidence, some new paint used in a current refit of the sub contains chemicals that turn the crew and officers in a tense underwater environment into paranoids, reacting in frightening terms to the strange situation.

The two authors, Scortia and Robinson, have done a remarkable job of research, and the book rings with an authentic tone. The two cheerfully admit that they left out a good deal of their research because of the fear that it was classified and dangerous to reveal.

Revealing too much of the plot would spoil the story. But readers need not fear their interest will lag. *The Gold Crew* is a frightening, unsettling story.

Waves of fantasy

By DONALD WATERFIELD

THE WAVE, by Christopher Hyde. Seal paperback. $2.50.

The Wave is a highly controversial book. It purports to be partially novel and partially documentary. The bad guys are excessively nasty and coarse, and the sex is explicit. Doubtless it has commercial value, but for me the less lurid but more exciting mechanics of the Columbia River are far more interesting.

The Wave is the astounding result of the collapse of Mica Dam. Don't panic. Mica is not about to fall. But if it did, it would take two Canadian dams and 11 American dams with it.

If Mica lets go, everything in the Columbia valley, including Portland, would be swept into the Pacific. It is Mica's vast reservoir in Canada and its peculiar position, poised 3,000 feet above the city with 14 other artificial and intervening lakes, all in the Columbia's narrow gorge, that is the danger.

If you have seen the Hope slide on a clear day when the distant top of the rock slide is visible, you might imagine that had there been a small lake at the foot of the slide, Hope would have been drowned. Imagine also such a gigantic avalanche thundering into McNaughton Lake, near Mica Dam.

Historically dams have not earned a reliable reputation. The Vaimont Dam in Italy was overtopped by a wave that drowned 3,000 people. Nearer home, the Teton Dam, earth-filled like Mica on a tributary of Columbia in the U.S., let go in 1976.

In spite of these and other portents I do not think there will ever be a slide into McNaughton or that Mica Dam will ever give way.

Before a rock slide can occur, the side of a mountain must be comparatively unstable, loose, not solid rock. But the northern part of the Columbia Valley is of glacial origin. Ten thousand years ago it was full of ice that scraped and scoured any loose rocks off the mountainsides.

There may have been, at one time, a danger that the dam itself could have leaked and collapsed like the Teton, but since nothing ominous occurred when it was first filled, it is not likely to leak in later years. With time, the great structure becomes bonded to the earth.

In *The Wave* the huge mass of water surges down the valley, engulfing a nuclear structure at Hanford and disinterring nuclear waste from a "cemetery" further downstream. The vast, poisonously lethal flood, headed for Portland, is quite impractically and impossibly arrested by plugging the valley with the explosion of Castle Rock. Gravity is mysteriously halted.

Intriguingly, there is a vicious character in the story called Bonner who bears *no* resemblance to the chairman of B.C. Hydro and Power. And another, a "good guy" called Halleran who must be Mike Halleran and known to many. He was born and raised at Duncan, an Interior village which was a casualty of the Columbia Treaty and is now beneath Duncan Lake. Halleran has never forgiven the Canadian and American negotiators of the treaty for destroying his ancestral home, and I sympathize with him. I can understand his loathing for the killers of his valley, but I do not understand his apparent confusion of Hydro's servants with Columbia River Treaty negotiators.

Mica Dam is the biggest and highest in the western world; twice as high as Grand Coulee, many times the mass of Cheop's pyramid. The professional hydrologists who built it are, naturally, immensely proud of their achievement, and to suggest that it might fall or endure for less than a thousand years must be infuriating. Undoubtedly it is libellous, but legally it is hardly practical for the nameless members of a society to take action.

The collapse of Angelo's world

By WALTER KELLYTHORNE

THE CHILDREN AT THE GATE, by Edward Lewis Wallant. Academic Press. $4.50.

At 19, Angelo Demarco lives "in a satisfying solitude"; he is animatd by "a constant, merciless curiosity" that brings him "a sort of cold joy when some new fact (is) revealed to him."

Thus his father's death can be explained by "the electric impulses of the brain and the nature of organic decomposition."

Living with his sexually frustrated mother, his bitter uncle Dominic and his idiot sister Theresa, Angelo moves "with an air of purpose; his lean face was scornful, his fierce gaze picked things to pieces."

What, then, is Angelo's purpose? The most immediate one is looking after his sister:

"No one . . . knew what was in her head; no one knew if there was anything at all: she was tuned to a peculiar frequency, and aimlessness was the shape of her life."

And only Angelo can feed her, talk to her and brush her hair.

Angelo also has another purpose: he works in his cousin's drugstore: 85 hours a week he serves customers, cleans up the place and goes to the nearby hospital to take orders from the patients.

The dissolution of Angelo's world begins one summer when he meets Sammy at the hospital.

Sammy is a new orderly: a skinny, ugly young man with a mouth that won't stop talking nonsense that frightens and disgusts Angelo. And holds him, too: Sammy holds nightly court in the sunroom with Angelo and another orderly named Lebedov.

Sammy, clearly, is mad: "Obvious I'm a self-made man, but I'm still trying to find . . . my calling . . . There's a lot of things, and they're all pushing at me . . . By now I feel like I gotta kill someone to make it worthwhile . . ."

And: "Oh my God, I'm scared for me! I'm so alone up here! . . . Oh, I'm so high — I wish I could come down to you. Wow, wow, isn't this the end?"

And yet: Angelo, locked in his disdainful self-importance; Lebedov, hiding his mania with silence; Sister Louise breathing piety: each of them suffers their own torments without the wit or the courage to either recognize or voice them.

Who is mad, then? Who is sane?

Who will lead them to salvation?

Obviously a mere recognition of one's woes is not salvation; it's only a start. But as the summer passes Angelo begins his painful recognition, and through a series of startling incidents at home and at the hospital is brought to his inevitable conclusion. Edward Lewis Wallant is probably best known as the author of *The Pawnbroker*. *The Children At The Gate* appeared just after his death in 1962. Eighteen years later in paperback it deserves a reading both for its sharply-etched characterizations and for its impeccable sense of time and movement. Economical and irresistible, it will appeal to any reader who hasn't the stomach for the best-selling garbage that pollutes our bookstores now.



HIGGINS . . . 'great flair'

City doctor has eyes for refugees

By FRANK SULLIVAN

A Victoria eye doctor who retired from active practice two years ago, hasn't retired from helping his fellow man.

Dr. Jack Cruise, an opthalmologist in the city for 30 years, spent six weeks of this year in Thailand as half of a two-man team treating eye problems of refugees from Cambodia.

He'd recommend his colleagues do the same if they have time to spare.

Cruise, along with Dr. John Dollar, an optometrist from Tyrone, Penn., withstood sweltering 35 degree celsius heat and oppressive humidity in answer to a plea from the American Refugee Committee—"a very fine organization."

The committee of concerned citizens operates a hospital at Khai O Deng on the Thai side of the border with Cambodia.

Patients of Cruise and Dollar included about 130 of the 129,000 refugees crowded into a six square hectare area. Entire families were living in bamboo-framed mud and rush huts with dirt floors and only as much water as could be tanked in by trucks going 24 hours a day.

Cruise says much of the eye trouble can be laid to former Cambodia president Pol Pot.

"His theory was that if you got rid of all the learned or intelligent people and just had a peasant society, he would be able to handle it better and have peace in the country.

"So he was taking them all out of the cities and putting them on farms—working them from 4 o'clock in the morning until dark at night. And if they wouldn't work he'd kill them. He would kill anybody who showed any signs of intelligence at all. Naturally, people who wore glasses were the first ones being killed because that was a sign they were intelligent.

"So people got wise to that and they broke their glasses or buried them and hit for the border."

Many of those—accountants, doctors, lawyers and pharmacists—couldn't work because most were in the age group where they needed glasses.



Cruise working with patient in improvised examining room

The American Refugee Committee, faced with having no one to do eye work, asked Rotary International to furnish an opthalmologist and an optometrist. Rotary responded with the names of two of its members—Cruise and Dollar. The two volunteered and went together.

Between them, they examined more than 2,000 people and gave out about 1,800 pairs of used glasses.

Cruise, examining for pathology, found many cases of advanced cataracts, scars of the cornea and other serious eye problems.

"We found it was almost a different ball game. Sure we got the glasses fixed up for them, but all this surgery needed to be done.

"I had my surgical kit there with me but there was no place to work. So I was only able to do a few operations. But I organized all the cases and got them ready for someone else to do after I left." He also arranged an operating theatre for his successor.

(Incidentally, the next opthalmologist sent by the refugee committee was also a Canadian from Montreal whose wife was a trained eye operating nurse.)

Cruise was able, however, to do some eye surgery. At the same time he saw a number of gunshot wounds and illnesses such as vitamin A deficiency which can lead to lack of vision and affect the entire body.

Before Cruise left for Thailand, he phoned Art Jenkins of the Calgary-based Operation Eyesight. Jenkins sent 3,000 pairs of glasses. But they were held up in U.S. customs and didn't arrive in Bangkok until Cruise had left.

In the meantime, Cruise and Dollar carried on with glasses they could find, in addition to some donated by Bangkok Rotary Club.

There was no sense of crusading, he says of his experience in the camp, in an area where hundreds had been killed and which was still in earshot of sporadic border gunfire.

"I was just there to try to help out. It was a feeling of frustration most of the time. You just felt that you would like to do an awful lot more. But you couldn't. So much blindness that you couldn't do anything for, and some that you could have done something for if you had the facilities to work."

The doctor outlined his Thailand experiences in an interview and during a meeting this week of the Victoria Rotary Club.

He says Rotary International through its 3-H plan (health, hunger and humanity) has raised about $5½ million for medical relief and has spent much of it on more than two million polio inoculations for children in the Philippines.

Perspectives

By Rev. John A. Davidson

A few months after his wife died, C.S. Lewis, the English literary scholar and lay theologian, wrote this in a letter to a friend: "I am learning a great deal. Grief is not, as I thought, a state but a process, like a walk in a winding valley which gives you a new landscape every few miles."

Some of you are now passing through that winding valley. Others may have had recent experience of the grief of bereavement. And all of us experience that grief at some times during our lives.

Grief begins with shock—and the shock continues for a time, in varying degrees of intensity. You have feelings of unreality, of inner numbness, of emotional dryness. This is the almost inevitable first reaction. And we should be thankful for it, for it gives us some respite from hard reality: someone has called it "nature's gentle anesthesia."

The initial shock is followed, often rather quickly, by a whirlpool of strong, painful feelings—feelings of confusion, of isolation, of unfocused hostility, sometimes of guilt and remorse and resentment. It is only when you accept these feelings that you are able to work through them. They are quite normal feelings, and should not be considered signs of emotional weakness.

Do not be afraid to express your grief feelings. Big boys and big girls should cry sometimes. Never hold back from expressing your grief honestly and openly. In grief situations the quivering lip is generally far more honest and far more wholesome than an affected stiff upper lip.

It is not easy to accept the death of a person or thing you have loved, not easy to deal with your strong feelings of grief. Most people need from three to six months to come to terms with such a loss.

When you are grief-stricken you should try to get back to your ordinary pattern of life as soon as possible. Studies of grief indicate that it can rarely be handled by idle, inert mourning, and that it is usually assuaged and softened by purposeful activity.

Tennyson, after the death of his friend, Arthur Hallam, wrote, "I must lose myself in action, lest I wither in despair." For most of us, the longer we spend in idle grief the longer it will take to come to wholesome terms with our bereavement.

But there can be no rushing of the grief process. It takes time. It entails walking on a rough road through a winding valley, not driving easily on a freeway. In his widely read book of some years ago, *Peace of Mind*, Rabbi Joshua Liebman, commented on what he called "grief's slow wisdom." We must always respect "Grief's slow wisdom," both in our own grief and in the grief of others.

(Dr. Davidson is minister of Dominion-Chalmers United Church, Ottawa.)

Emanuel offers holy concert

Church chronicles

Congregation Emanuel, Victoria's historic synagogue, will host a pre-High Holy day cantorial concert, Sunday, Sept. 7 at 8 p.m. at the synagogue, 1461 Blanshard.

Featured at the concert will be Cantor George Pomerantz of San Diego, California, who will join with Rabbi Harvey Markowitz in an evening of Cantorial, Yiddish and Hebrew masterpieces.

Pomerantz was trained at the Cantorial Training Institute of the Jewish Theological Seminary of America and the Wisconsin Conversatory of Music. For 25 years he served as head cantor of the largest conservative synagogue in Minneapolis.

Accompianist will be Mrs. Jennie Pomerantz, wife of the cantor and a noted musician in her own right. Mrs. Pomerantz is a graduate in piano from the Wisconsin Conservatory of Music.

Admission for adults is $2 and $1 for children. Doors will open at 7:30 p.m.

The grand finale of the 13 summer outdoor Christian gospel services at Beacon Hill Park's Cameron bandshell will be on Sunday 7 p.m.

It will be in charge of the Victoria Alliance Church under Pastor H. Orlin Craig who will conduct the service, assisted by Pastor Daniel Ho of the Victoria Chinese Alliance Church.

Helping will be Craig's assistant pastor, Mel Hoskyn, from Richmond, who, with his wife Jill, is serving here before entering overseas work for the church.

The Gospel message will be delivered by Alan McWhirter.

The musical program will include two numbers by a mixed choir conducted by Curt Bergen, singing *Go Ye Into All the World* and *Behold, He Cometh*, vocal solos by Jackie Langley and Simon Leung, and vocal duet by Wayne and Mary Stokes of the Sidney Alliance Church. Pianist will be Helen Craig, and song leader Mel Hoskyn.

Final program in the 18th annual summer recital series sponsored by Christ Church Cathedral will be held today at 4 p.m. Taka Kling on harp and Beal Thomas on organ are featured artists to wind up the Music in the Cathedral concerts that have taken place each Saturday during July and August.

Canada may have a new first among authors. She is Margaret Kuhn Campbell of Halifax, Nova Scotia, who, last year at the age of 81, published her first book and is now working on a second.

Her *Tale of Two Dykes* and deals in with the environment and history of the area in which she was born, Cole Harbor, Nova Scotia.

She is the wife of Dr. H. E. Campbell and both have devoted their lives to the work of the United Church of Canada in the maritime provinces.

Mrs. Campbell has three sisters living in Victoria; Mrs. F. M. Campbell, Mrs. Arthur Moorhouse and Mrs. Helen H. Ellis. Many former Maritimers now living here will be interested to read of her achievement.

FIRST BAPTIST CHURCH
Quadra and North Park
11 A.M.—"THE GREATEST THINGS IN LIFE"
John A. Watson and Cecil Barner
Organist and Choir Director: Mr. John Tunstoll

Saanich Baptist Church
Royal Oak School, 4564 W. Saanich Rd
10 a.m. to 12 Noon
FAMILY BIBLE FELLOWSHIP
7 p.m. EVENING FELLOWSHIP HOUR
Pastor: Rev. Alex Shook, 479-0050

VICTORIA BAPTIST CHURCH
S.B.C.
3220 Cedar Hill — Cedar Hill Community Centre
fishers of men
Bible Study 9:00 a.m. 11:25 a.m.
Worship 10 a.m. 7 p.m.
Rev. Bo Brantley (Nursery Available) Phone 477-5474
"We Love, Because He First Loved Us" I John 4:19

Mustard Seed Street Church
550 Pandora Ave. Victoria, B.C. V8W 1N7
Tel. 385-0512
The Board and Congregation of The Mustard Seed Street Church, wish to announce the opening and Dedication of The Church at 550 Pandora Ave.
ALL WELCOME
Saturday, August 30 — 1:30 to 3:00 p.m.
Sunday, August 31 — 1:30 to 3:00 p.m.

Emmanuel
BAPTIST CHURCH
2121 Cedar Hill Cross Road Tel. 592-2418
Team Pastors:
Harold Lewis — Edward Mackay
9:30 a.m.
"TRUSTING THE LIVING GOD"
Dr. Harold Lewis
11 a.m.
DR. HARRY A. RENFREE
Executive Minister
Baptist Union of Western Canada
1:30 p.m.
Special Service of Dedication
MUSTARD SEED STREET SERVICE
with Rev. Norman K. Archer
7 p.m.
"SEEING PEOPLE MADE BLIND"
Dr. Harold Lewis

WESTERN COMMUNITY BAPTIST CHURCH
PASTOR: GORDON PATTERSON
"YOUR WORK — ADDITION OR SUBTRACTION"?
MORNING WORSHIP—10:30 A.M.
PICNIC SUPPER—5:00 P.M.
VESPER SERVICE 6:30 P.M.
Phone Church for Details: 478-2525
2612 Sooke Rd., Colwood

Central BAPTIST CHURCH
833 PANDORA AVENUE
PHONE — 385-7786
PASTOR: R. D. HOLMES
Preaching Christ Crucified, Risen, and Coming Again.
Worship Services
★ 8:45 and 11:00 a.m.
"LABOUR MANAGEMENT AND GOD"
● Pastor Preaching
★ 9:50 FAMILY BIBLE SCHOOL
A place for every member of the family
★ 7:00 P.M.
JAY CARTY OF OREGON
★ Youth Leader
★ Former N.B.A. Pro with the L.A. Lakers
"Where Every Visitor Is an Honoured Guest"
VICTORIA'S DOWNTOWN FELLOWSHIP BAPTIST CHURCH

CHURCH of THE WAY
MEETING AT
LEONARDO DA VINCI CENTRE
195 BAY STREET
388-5334 Dr. Doug Roberts — Pastor
Christian Charismatic Fellowship — A Team Ministry
10:30 a.m. — PASTOR BILL BRIGGS
7:00 p.m. — REV. TED FOLLOWS
"Experiencing the Love of the Holy Spirit"
Mill Bay Church of the Way — 855 Shawnigan-Mill Bay Road
BILL JOHNS, Pastor — 743-5138

ELK LAKE BAPTIST
The Church by the Lake
5563 Pat Bay Highway
Minister Emeritus Harry Pike
Minister: J. C. A. Barton
10:30 a.m. Morning Worship
Nursery and Junior Church
Coffee Fellowship
A cordial welcome to all

Douglas St. Baptist
Meeting temporarily at 1402 Vancouver at Pandora
Pastors: Reed H. Elley
W. Jack Bingham
11:00 A.M. "HOW TO PRAY"
7:30 P.M. "KEEP THE FAITH!"
A friendly Evangelical Church

UNITARIAN CHURCH
106 Superior Street
10:30 a.m.
SERVICES RESUME SEPT. 7
Public Welcome

BERACAH BIBLE CHURCH
5550 Hamsterly Rd.
Sunday Services
10 a.m., 11 a.m. and 7 p.m.
Wed. Prayer Meeting 7 p.m.
FOY L. SPIVEY, Pastor
Independent Fundamental

PENTECOSTAL ASSEMBLIES OF CANADA

NORTH DOUGLAS PENTECOSTAL TABERNACLE
Douglas at Canterbury
Pastor: Rev. Gary Fricker
Visitation: Rev. G. Rowland
Youth: Art Henkel
9:45 A.M. SUNDAY SCHOOL
For Transportation phone 479-1332
11 A.M. WELCOME SERVICE FOR PASTOR and MRS. GARY VICKERS
7 P.M. YOUTH IN ACTION
— Everyone Welcome —

華人神名會
CHINESE PENTECOSTAL CHURCH
800 Princess
SUNDAY 9:45 a.m. Sunday School
11:00 a.m. and 7:30 p.m. Worship Services
Prayer - Wed., 7:30 p.m. Youth - Fri., 7:30 p.m.
Pastor: Rev. Steve Wong 383-3878

Glad Tidings
GOD'S WORD AS IT IS FOR MEN AS THEY ARE
PENTECOSTAL CHURCH
842 North Park St.
384-7633 384-0113
Pastor — E. E. AUSTIN Assistant — K. J. KUBRYN
9:45 A.M. FAMILY BIBLE SCHOOL
"We have a class for you"
● For free bus transportation call 652-2941 or Church Office
11 A.M. — FAMILY WORSHIP
"WHO ARE WE"
Rev. I. T. Jensen, Former Missionary to Liberia, Director of Indian Missions in Manitoba.
SPECIAL MUSIC — Doreen Jackson
7:00 P.M.
"FROM THE HANDS OF THE CREATOR"
Pastor K. Kubryn
Musically C. A. Trio, Martin Schellenberg
EVERYONE IS WELCOME
Find Reality in Christ at Glad Tidings

CHRISTIAN APOSTOLIC CHURCH
Original Christian Doctrine
SUNDAY SERVICE & SUNDAY SCHOOL 11:00 A.M.
2663 Shelbourne St., Victoria

THE SALVATION ARMY
VICTORIA CITADEL CORPS
757 Pandora Avenue
Corps Officers:
Major and Mrs. John Wilder
9:30 a.m. Sunday School
"Make Sunday School a Family Affair"
11:00 A.M.
Holiness Meeting
7:00 P.M.
Film Presentation
"CULT EXPLOSION"
A Warm Welcome awaits you

CHRISTIAN SCIENCE
SUNDAY SERVICE AND SUNDAY SCHOOL 10:30 A.M.
Subject:
CHRIST JESUS
★
WEDNESDAY TESTIMONY MEETINGS, 8 P.M.
★
FIRST CHURCH OF CHRIST SCIENTIST
1205 Pandora at Chambers
Victoria, B.C.
Elevator, Nursery, Parking
★
Reading Room
Open Daily
1210 Broad Street
Welcome

Victoria Truth Centre
1201 Fort St. Dr. E. M. Smiley, Minister
11 a.m. — "THE CORE"
Rev. Charles Glauser

Saanich Community Church
MENNONITE BRETHREN
Pastor - Paul Unger
990 Falmouth Road 477-4387 or 384-8841
10 A.M.—"PROPRIETY IN WORSHIP"
— We Welcome You —

BRITISH-ISRAEL WORLD FEDERATION (CAN.)
Victoria Branch
PUBLIC MEETING
Sunday Afternoon at 3 p.m.
in the Dominion Hotel, 759 Yates Street
Speaker: Mr. Harold Stough
from
London Headquarters, British Israel World Federation
Radio broadcast every Sunday 10 a.m. and 10:15 a.m. on K.A.R.I. (500)

FIRST CHRISTIAN REFORMED CHURCH
at Agnes off Glanford
10:30 A.M. MORNING WORSHIP
7:00 P.M. EVENING WORSHIP
Minister: Dan R. Tigchelaar, B.A., D.D.
— EVERYONE WELCOME —
Church of the Back to God Hour
Watch Faith 20 Sundays, 1 p.m., Channel 12

804 QUEENS AVENUE
382-7833 or 595-3782
Queens Avenue
APOSTOLIC CHURCH OF PENTECOST
REV. ALAN McLEAN
Pastor's Assistant: CHRIS CORMACK
11 a.m.
MORNING MEDITATIONS
7 p.m.
EVENING INSPIRATIONS

OPEN AIR SERVICE
BEACON HILL PARK
At Bandshell, Sunday, 7 p.m.
(Rain or Shine)
In Charge: Victoria Alliance Church
Under Pastor H. Orlin Craig
Guest Speaker: Alan McWhirter
In Support: Church Choirs and singers in solos and duet.
Auspicies: Park Services Interdenominational

VICTORIA ALLIANCE CHURCH
of the Christian and Missionary Alliance
Pastor H. Orlin Craig — Telephone 592-1821
1792 Townley St. — (Across from Richmond Elementary School)
11 A.M. — WORSHIP
7 P.M. — SERVICE IN BEACON HILL PARK
9:45 a.m. Sunday School Youth Fellowship Weekly As Scheduled
2:30 p.m. Chinese Service with Pastor Ho
7:15 p.m. Thursday - College & Career
11 a.m. Service in Shawnigan Lake Community Hall
DISTRICT CONFERENCE BANQUET
At Red Lion Inn — Sept. 19th
For Tickets and Information
Phone 382-5666

THE CHRISTADELPHIANS
1396 McKenzie Avenue
Great News FOR THE World
7:00 P.M.
"THE REALITY OF THE KINGDOM"
W. Phillips
Bible Address — Sunday 7:00 p.m.
Everyone Welcome — No Collections
Sunday School 9:20 a.m. — Memorial Worship 11:00 a.m.

'Storefront church' honored

Dedication ceremonies today and Sunday for the Mustard Seed mission church will mark the first time in Canada a "storefront church" has received this honor.

With a next-door pawnbroker's store becoming the sancturary for the growing downtown outreach ministry at 550 Pandora, the Mustard Seed will officially become a part of the Baptist Union of Western Canada, said Pastor Gipp Forster.

It will become more closely allied with Emmanuel Baptist Church, which has been a major benefactor in the past.

Among those attending dedication ceremonies at 1:15 p.m. today will be representatives from the city, police, the Baptist Union and other guest speakers.

Sunday at 1:30 p.m. the first official service in the new sancturay will take place with Rev. Norman Archer officiating.

Although official recognition will ease the congregation's financial burden somewhat, it won't change the style of ministry, Forster says.

"We'll be the first non-denominational Baptist church, if that makes any sense," he said.

The church will be made up of people who want to come downtown and work at street outreach, who "want to put their Christianity where their mouth is."

The five-year-old church, which focuses on the needs of street people in downtown Victoria, has always depended heavily on volunteers, and will continue to look to non-Baptist congregations for support.

The Mustard Seed takes its name from Jesus in Matthew 17:20: "If you have faith no bigger even than a mustard-seed, you will say to this mountain 'Move from here to there!' and it will move; nothing will prove impossible for you."





Gipp Forster with friend in new sanctuary —Alex Barta photo

Benedict: pillar of civilization

By PAUL BENNETT

This year is the 1,500th anniversary of the birth of one of the great civilizing influences on Western civilization—St. Benedict.

Had there been no St. Benedict, people would be less secure in their human rights, less civilized, less religious than they are.

Today, the Benedictines are spread around the world, and, in B.C., the main concentration is at Westminster Abbey, in Mission.

The abbey, whose tall belltower can be seen for miles around, is two miles northeast of the city centre, and welcomes visitors for both tours and public worship.

Accommodation is available for husbands and their wives who may wish to spend a few days of recollection or a weekend at the monastery. Special arrangements may be made for groups.

Persons intending to take a brief respite from the hubbub of the everyday world are requested to phone the abbey at 826-8975 or write the Guestmaster at Westminster Abbey, Mission, B.C., V2V 4J2.

FOUNDED some 20 years ago as an offshoot of a Benedictine community in Oregon, the abbey is well endowed with works of art, many of them produced by talented monks, a farm, and the campus of the seminary of Christ the King.

Currently the all-concrete abbey chapel is being poured and it makes for an interesting visit for Islanders making a trip to the Lower Mainland.

It all started without fanfare at a place called Subiaco, in central Italy, when Benedict was about 17.

For three years he lived in a tiny cave high on the side of the Apennine Mountains. Mountains have always been known as places to uplift the heart.

So off the beaten path was this hermit's dwelling that food had to be lowered to him by friendly shepherds from a plateau jutting out over the cave.

Benedict was not trying to escape from anything or anyone, but was simply doing in his way what many people do—seek God.

After leaving his hermit's cell in the cliff, Benedict remained at Subiaco for nearly 30 years, teaching, working and praying.

DURING that time, he attracted others—as bees are drawn to clover—and gradually a monastic lifestyle emerged.

As his followers grew in number, the primitive community pulled up stakes and moved south to Monte Cassino.

This became a famous monastery, a centre of Christian culture, learning and prayer.

Over the course of centuries, Benedictine monks evangelized the pagan Anglo-Saxons of England, the barbaric tribes of Germany, the Franks, the Celts.

Everywhere they went these civilizers built houses—thriving centres of education, moral guidance and social betterment.

The monks developed and taught new and effective means of agriculture and animal husbandry. They drained marshes, cleared the land, built hospitals and hospices adjoining their monasteries.

Benedictine houses were, in effect, oases of learning, of human improvement and of Gospel light, amid wastelands of darkness, poverty and ignorance.

Peace was their motto and Christ's word was their message.

THE MONASTERIES of the spiritual sons and later daughters of St. Benedict were often destroyed in wars, invasions and civil unrest.

But the monks, not discouraged even by the loss of most of their monasteries in Reformation Europe, always rebuilt. Their lifestyles endured, an imperishable witness to God's love and to the human determination to make the earth a better place for all of us.

In the formation of any community, there is a need for an agreed structure. So the founder wrote his *Rule for Monasteries*, a landmark for its spirit of Christian humanism.

Benedictine monasticism today is expressed in three basic elements—prayer, reflective reading and work.

There are many different families of Benedicines. Although they all rightly claim the Father of Western Monasticism as their own, their lifestyles vary.

Oak Bay inducting rector

Rev. Robert Sansom, former rector of Sidney and North Saanich, will be inducted as rector of St. Mary the Virgin Anglican Church in Oak Bay Thursday at 7:30 p.m., by his predecessor, Bishop Hywel Jones.

All parishioners are expected to be present, together with old friends of St. Mary's who live outside the parish.

Sansom became the fourth rector of St. Mary's Aug. 3.

Married to Pamela with two children, Robin aged 16 and Jane, 14, Sansom was born in Sherwood, Nottingham, England, in 1929, and educated at West Bridgford Grammar School. He served two years in the RAF.

After theological training at St. Aidan's College, Birkenhead, and post-ordination studies at Nottingham University, he was ordained deacon by the Bishop of Southwell in 1962, and priested in 1963.

After serving in parishes in England, he was appointed Rector of North Saanich and St. Andrew's, Sidney in 1970, where he remained to the present time.

A member of the Sidney Rotary Club and padre to Branch 37 Royal Canadian Legion, he is clerical secretary to the diocese and member of the executive council and the provincial council.

His brother, John, is the city engineer for Victoria.

A reception will be held in the church hall after the service so parishioners and friends can greet the Sansom family.

Silver Threads week

Saanich

Tuesday-Friday—8:30 a.m., billiards, drop-ins, shuffleboard, pingpong.
Monday—Labor Day, centre closed except for bridge, billiards and drop-ins from 1-4 p.m.
Tuesday—9 a.m., carpet bowling; 9:30, lapidary; 11:45, lunch; 1:15 p.m., progressive whist.
Wednesday—7:45 a.m., Bellingham trip leaves; 11:45, hot lunch; 1 p.m., films; 7:30, dance (Hampton Happy Gang).
Thursday—9 a.m., carpet bowling; 9:30, lapidary; 11:45, lunch; 1 p.m., progressive bridge; 7, bingo, everyone welcome.
Friday—9 a.m., carpet bowling (beginners); 9:30, lapidary; 11:45, lunch; 1 p.m., carpet bowling; 1:15, jacko; 1:30, stamp club; 7:30, progressive whist.
Saturday—9;30 a.m., songmen practice; 1:30 p.m., cribbage, billiards, drop-ins.
Sunday—2 p.m., concert orchestra practice.
Tea and coffee served daily at 10 a.m., and 2:30 p.m.
Volunteers needed to drive handicapped members to and from centre, phone 382-3151.
Arts and crafts display and tea, Wednesday Sept. 24, 1-3 p.m., open house to community.
Reno trip Oct. 5-11 and Hawaii trip Oct. 17-Nov. 1—pay deposit now.
Instructors required to teach sketching, macrame and basic English.
Register for craft classes.

Sidney

Monday-Friday—Centre open, cards, library, billiards, morning coffee, afternoon tea.
Monday—Labour Day holiday centre open 1-4 p.m.
Tuesday—9:30 lapidary, serenaders practice, painting; noon, lunch; 1 p.m. whist, painting; 7 p.m. shuffleboard and games night.
Wednesday—10 a.m. novelties; noon, hot dinner; 1 p.m. discussion group; 2 p.m. concert; 7 p.m. duplicate bridge.
Thursday—9:30 a.m. lapidary; 10 a.m. weaving, carpet bowling; noon, lunch; 1 p.m. bridge, dressmaking, weaving; 7 p.m. crib.
Friday—9:30 Spanish, 10 a.m. senior ceramics, quilting, keep fit; noon, lunch; 1 p.m. chess club, Silver T Bells practice, stretch and sew; 2 p.m. jacko; 7 p.m. evening cards.
Saturday-Sunday—open 1 p.m. to 4 p.m. for drop-ins.
Trip tickets on sale—day trip to Nanaimo leaves September 25, 1980. Classes begin September 8, 1980.

Victoria

Tuesday-Friday—8:30 a.m., drop-in, cards, shuffleboard, pool, library.
Monday, Labor Day—11 a.m. to 4 p.m., drop-ins; 7, whist.
Tuesday—9:30 a.m., rods and reels; 11:30, lunch.
Wednesday—11:30 a.m., lunch; 1 p.m., chess club.
Thursday—11:30 a.m., lunch.
Friday—10 a.m., keep fit class; 11:15, lunch; 1 p.m., duplicate bridge, bridge; 7, cribbage.
Saturday—11 a.m. to 4 p.m., drop-in, cards, shuffleboard, pool; 1 p.m. chess club; 1:30, whist; 7, 500 cards.
Sunday—1 to 4 p.m., drop-ins.
Tickets on sale for a trip to Reno, September 28 to October 4. Call 388-4268 for furter information.

Esquimalt

Esquimalt Recreation Centre closed to the public for maintenance and servicing from Aug. 25 to Sept. 8th.
Classes start Monday, Sept. 8.
Lunches resume Monday, Sept. 15.
Swimming pool reopens Sept. 15.

UNITED

FIRST UNITED CHURCH
Quadra at Balmoral
11 A.M.
MORNING WORSHIP
"MASTER, WHAT ABOUT THE WEEDS?"
Lawrence E. Moon
Soloist: Richard Margison
Trumpet Solo: Peter Allan
Organist: Corinne DuVal Brewin
Nursery and Toddler Facilities

OAK BAY UNITED CHURCH
Granite and Mitchell
Pastors: Bill Van Druten, Rev. Angus Jack
11 A.M.
Worship Service
"ROBBERS AND PILGRIMS"
Rev. Bill Van Druten
11:00 a.m. Nursery and Kindergarten
DIAL-A-PRAYER 595-3635

METROPOLITAN UNITED CHURCH
Pandora at Quadra Street
For a Closer Walk With God
11 A.M.
"ON GROWING UP"
Rev. E. Laura Butler
Child Care Facilities

CADBORO BAY UNITED
2625 ARBUTUS ROAD
Rev. John M. Davidson, 477-2715
10 a.m. Morning Worship
Coffee Hour Following Worship
Nursery Facilities Available
"A Friendly Church with a Warm Welcome to Visitors and Newcomers"

CENTENNIAL UNITED CHURCH
Gorge Road and David Street
(Opp. Colony Motor Inn)
Rev. G. A. McMechan
11:00 A.M.
"SIN BOLDLY BUT BELIEVE MORE BOLDLY STILL"
Rev. F. G. Patterson
Soloist: Doris Mabbott
Mr. Ernest Williams—Organist

CORDOVA BAY UNITED CHURCH
5166 Cordova Bay Rd.
658-5911
9:45
MORNING WORSHIP
Minister: Rev. Wilf Waddell

FAIRFIELD UNITED CHURCH
Moss Street & Fairfield Road
Minister: Rev. W. Joseph Price
Organist & Choir Director
Faith Webster, L.R.S.M.
11 a.m.
"WHAT'S IN A NAME?"
Nursery Facilities Available

ST. AIDAN'S UNITED CHURCH
Richmond at Cedar Hill X Road
Minister: Rev. J. Rae Allan
Choir Director: Mary Copland
Organist: Henry Pluym
10:00 a.m.
Summer Service Time
MORNING WORSHIP
Rev. J. Rae Allan
10:00 a.m.
Primary Sunday School Class
Hearing Aids Available
Creche Provided

GORDON HEAD UNITED CHURCH
Rev. Russell K. Vickers, Minister
477-0412, 477-6505
11:15 A.M.
"MAKING A LIVING AND MAKING A LIFE"
Meeting at St. Dunstan's Church, Corner of Tyndall and San Juan

BELMONT AVENUE UNITED CHURCH
Belmont Ave. at Pembroke St.
Worship Service 11 A.M.
Guest Speaker:
Rev. Peter Henningsen
Nursery facilities available
Rev. R. F. McPherson, 595-4796

JAMES BAY UNITED CHURCH
511 Michigan Street
A friendly church serving the whole community since 1891
11:00 a.m.
Service of Worship
Minister: Rev. Bert Forsythe
385-7375 384-5821

ANGLICAN

christ church cathedral
Quadra at Courtney
2 blocks up from Douglas
8:00 a.m. Holy Eucharist
9:30 a.m. Family Eucharist
11:00 a.m. Mattins
7:30 p.m. Evensong
WEEKDAYS
Mattins 9:00 a.m.
Evensong 5:15 p.m.
Holy Eucharist:
Tues. and Wed. 11:00 a.m.
Thursday 7:30 a.m.,
Friday 12:15 noon
Sat. (Mattins & Holy Eucharist) 9:00 a.m.

ST. GEORGE THE MARTYR
Cadboro Bay Road and Maynard Street
Rev. Peter McCalman, 477-0705
8:00 a.m. Holy Communion
9:30 a.m. Family Eucharist
11:00 a.m. Choral Eucharist

St. Luke's
Cor. Cedar Hill and Cedar Hill X Rd.
Rector:
The Rev. D. Edward F. Moulden
8:00 a.m. Holy Communion
11:00 a.m. Mattins
THURSDAY
Holy Communion—10:30 a.m.

SAINT JOHN'S
1611 Quadra near Pandora
8:00 a.m. Holy Communion
9:30 a.m. Family Communion
11:00 a.m. Morning Prayer
Preacher: Rt. Rev. Hywel Jones
Thurs. 10:30 a.m.
Holy Communion
Canon Robert D. MacRae
383-7169

ST. MATTHIAS'
Richmond at Richardson
Rector:
Canon W. E. Greenhalgh L.Th.
8 a.m. Holy Communion
10:30 a.m. Mattins
Nursery Facilities Available
Holy Communion
Tuesdays 7:30 a.m.
Thursdays 10:00 a.m.

ST. BARNABAS
Belmont and Begbie
7:50 a.m. Mattins and Communion
10:30 a.m. Sung Mass
7:30 p.m. Solemn Evensong
Holy Communion Daily
Fr. D. R. Chassels, 595-8242

St. Peter's
Quadra at St. Peters Rd.
REV. CHARLES A. HAMER
386-0111
9:00 a.m. Holy Communion
10:30 a.m. Holy Communion

ST. MARY'S
ELGIN ROAD
The Parish Church of Oak Bay
Rector—Rev. Robert Sansom
598-2212 592-5583
8:30 a.m. Holy Communion
9:30 a.m. Family Service
11:00 a.m. Mattins
Preacher: The Rector
7:00 p.m. Holy Communion
Thurs. 7:30 p.m.
Induction Service

St. Philip's
Neil Street and Eastdowne Road
Rector—Rev. D. Neil Robinson
8 a.m. Holy Communion
9:15 a.m. Family Eucharist
11:15 a.m. Choral Communion

ST. SAVIOUR'S
Catherine & Henry Sts.
(Turn onto Catherine St. at the first traffic light West of Johnson St. Bridge)
Father Walter Donald
EUCHARIST: 10 A.M.
Families with Children Welcome

KNOX PRESBYTERIAN CHURCH
2964 Richmond Road
"A Friendly Church That Cares"
Minister:
Rev. David A. Smith, B.A.
Morning Worship for August 10 A.M.
"THE WITNESS OF CREATION"
Nursery Facilities
Visitors Most Welcome
Equipped for the Handicapped

TRINITY PRESBYTERIAN CHURCH
2964 Tillicum Road at Gorge Shopping Plaza
'The friendly church Close to Motels'
11 A.M.
"CHRIST'S WORK AND OURS"
Rev. Wayne A. Smith, B.D.
Nursery facilities available
Minister: Rev. G. D. Smith, M.A.

St. Andrew's Presbyterian Church
Downtown - Douglas St. at Broughton
Minister: Rev. Bruce Molloy
Deaconess Miss Ruth Dunbar
11 A.M.
"Wrestling on Towards Heaven"
Nursery Care
7 P.M.
VISITORS WELCOME "Hallelujah — A Good Word"

ANGLICAN RENEWAL CENTRE
Prayer and Praise Service
Every Friday 7:30 p.m.
in
St. Saviour's Church
Cor. Catherine & Henry Sts.

ST. ANDREW'S CATHEDRAL (R.C.)
Blanshard and View Street Phone 388-5571
Sunday Masses: 8:00 a.m., 9:30 a.m., 11:00 a.m.
12:30 p.m. and 5:00 p.m.
5:00 p.m. Saturday
Confessions: Saturday 11 a.m. to Noon, 3 to 4 p.m. and 7 to 7:30 p.m.

Reformed Episcopal
CHURCH OF OUR LORD
Humboldt and Blanshard St., Victoria, B.C.
9:30 A.M.
HOLY COMMUNION
11:00 A.M.
MORNING PRAYER
Sermon—Guest Speaker; Rev. Ted Follows
— All Welcome —
Minister — Rev. Charles W. Dorrington

Anglican Catholic Church of Canada
— Parish of St. Athanasius —
NOTE — NEW TIME for JULY & AUGUST
Sunday Mass — 8:00 A.M.
at Grace Lutheran Church, 1273 Fort Street
FR. P. D. WILKINSON FR. ROLAND PALMER, S.S.J.E.
Upholding Our Anglican Catholic Heritage

LAMBRICK PARK CHURCH
1780 FELTHAM ROAD PHONE: 477-9721
AUGUST 31
Sunday 11 a.m. Service
GIDEON SUNDAY
Speaker:
Mr. Ed Friesen

ANNOUNCING
"Victoria Bible College"
Classes Beginning Sept. 3, 1980
thru January 22, 1981
DAY AND EVENING CLASSES
1. Present Day Truths
2. Speech Communication
3. Principles of Family Life
4. Holy Spirit
5. Hermenevtics
6. Principles of Leadership
7. Counselling
8. Romans
FOR INFORMATION PHONE 383-4185
(Sponsored by Trinity Christian Centre)

VANCOUVER ISLAND CHRISTIAN VILLAGE FALL SEMESTER Begins Sept. 2nd
Courses Available—
ELIJAH — MAN OF THE HOUR (4 weeks) Instructor: Esther Bennett
SIT, WALK, STAND — Studies in Ephesians (4 weeks)
STOP, LOOK LISTEN — How to Study the Bible (4 weeks) Instructor: Sharon Pryor
STUDIES IN REVELATION (7 weeks) Instructor: Ted Chapman
LIFE OF MOSES — PRINCIPLES FOR TODAY (7 weeks) Instructor: Judy Trueman
PERSONAL CHRISTIAN FINANCE — JESUS' APPROACH (3 weeks) Instructor: Bruce Murray
Brochures with detailed information available at:
CHRISTIAN BOOKROOM—631 Johnson
LOGOS BOOKSTORE—1565 McKenzie

Announcing the
AMALGAMATION
of the
Pacific Christian Secondary School
with the
Saanich Christian School
Effective SEPT., 1980
The new school name is
PACIFIC CHRISTIAN SCHOOL
offering K to 12 and is operated by the Victoria Christian Education Society.
Limited vacancies exist in most grades.
For information contact the principals:
Mr. W. VAN DYKE, 479-1555 for elementary level K to 7
Mr. R. SUTTON, 479-6311 for secondary level 7 to 12
The expanded facilities of P.C. School are located at
671 AGNES STREET, VICTORIA, B.C., V8Z 2E7

CITY AND DISTRICT CHURCHES

GOSPEL CHAPELS

OAKLANDS CHAPEL
Fernwood and Cedar Hill Road
SUNDAY
9:30 a.m. Breaking of Bread
11:15 a.m. Sunday School and Family Bible Hour
6:30 p.m. Evening Service
Speaker: Mr. Richard Chandler at both services.
THURS. 8 p.m.
Prayer and Bible Study

VICTORIA GOSPEL CHAPEL
935 Pandora Avenue
SUNDAY
9:30 a.m. — Lord's Supper
11:15 a.m. — Sunday School and Family Bible Hour
Speaker: Mr. Roy Hawes
7:00 p.m. Evening Service
Speaker: Dr. John McLean
WEDNESDAY 7:45 P.M.
Missionary Prayer Meeting

BETHESDA GOSPEL CHAPEL
1900 Oak Bay Avenue
SUNDAYS:
9:30 a.m. Remembrance Meeting
11:15 a.m. Sunday School and Family Bible Hour
7:00 p.m. Gospel Service
Speaker: Mr. T. McPike
TUESDAYS 7:30 p.m.
Prayer and Bible Study
Enquiries 595-4926 or 385-3273

SPIRITUALISM

OPEN DOOR SPIRITUALIST CHURCH
1600 Cook Street
SUNDAY 7:00 P.M.
Clairvoyance
WEDNESDAYS 7:30 P.M.
Healing
Pastor — Rev. E. M. Ralph
Attend The Friendly Church

THE FIRST SPIRITUALIST CHURCH
"The Church of Two Worlds"
3020 QUADRA ST.
SUNDAY SERVICE 11 A.M.
Pastor: Rev. Julian North
Organist: Grace Hawkins
Clairvoyance and Healing
VISITORS WELCOME

ROYAL OAK CHRISTIAN SPIRITUALIST CHURCH
Women's Institute Hall
4516 West Saanich Road
One Service Monthly on the last Sunday of every month at 7:30 p.m.
Trance lecture, clairvoyance and healing
Principals: Reverend Joy Lowe and Mr. Frank Lowe
Next Service — Sun., Aug. 31

SOCIETY OF FRIENDS

SOCIETY OF FRIENDS (Quakers)
1831 Fern St., 595-2697
MEETING FOR WORSHIP
SUNDAY 11 A.M. (Summer)
VISITORS WELCOME

SEVENTH DAY ADVENTIST

SEVENTH DAY ADVENTIST CHURCH
983 Pandora Ave. at Vancouver St.
Sabbath School — 9:30 a.m. Saturday
Worship Service — 11:00 a.m.
Wednesday — 7:00 p.m.
Pastor: Lynn Baerg (721-3739)

LUTHERAN

LUTHERAN CHURCH OF THE CROSS
Cedar Hill and Cedar Hill Cross Roads
Alfred J. C. Johnson, Pastor, 477-3851
SUNDAY
10 a.m. Divine Worship Service
11 a.m. Sunday School and Bible Classes
The Church Where Families Worship Together
Evangelical Lutheran Church of Canada
(E.L.C.C. formerly A.L.C.)
Visitors Welcome

HOPE LUTHERAN CHURCH
MISSOURI SYNOD
1924 Carrick Street off Foul Bay
The Rev. L. M. Carlson, Pastor 592-2308
DIVINE WORSHIP SERVICES—
10 a.m.
Sunday School Bible Classes — 9:30 a.m.
A Church of "*The Lutheran Hour*" and "*This is the Life*"

GRACE LUTHERAN CHURCH
1273 Fort Street 383-5256
Minister: Rev. Ronald C. Nelson
Lutheran Church in America
(Across from Central Junior High)
10:00 a.m.
WORSHIP
Everyone Welcome

GOOD SHEPHERD LUTHERAN CHURCH
2815 Cedar Hill Road
Guest Speaker
10 a.m. English — 11 a.m. German
Everyone Welcome

REDEEMER LUTHERAN CHURCH
Corner Jacklin and Jenkins
10 a.m. Worship
Minister Herman Bickel 478-8850

UNITY OF VICTORIA

UNITY OF VICTORIA
1161 Princess Ave.
Sunday Prayer Service—10:15 a.m.
Worship Service—11 a.m.
Nursery Care
Wednesday Healing Service—7:30 p.m.
Office and Book Room
2124 Chambers
Hours: 10-4 Mon.-Fri. 382-1613
Marvin and Kathryn Anderson, Ministers

Attend the Church of your choice

Before the judge

An 18-year-old Saanich youth involved in a Feb. 29 robbery of an Oak Bay grocery store and a 40-kilometre car chase Aug. 1 between Victoria and Duncan was remanded until Wednesday for sentencing.

Joey Day, of 821 Sevenoaks, pleaded guilty Friday in Victoria provincial court to having his face masked during the commission of an armed robbery and criminal negligence in the operation of a motor vehicle.

Crown counsel Nicholas Lang entered stays of proceedings on charges of armed robbery in connection with the holdup and criminal negligence causing bodily harm to a motorcyclist, failing to remain at the scene of an accident, and impaired driving in connection with the high-speed chase along the Malahat section of the Island Highway.

Lang told Judge Harold Alder that the holdup occurred shortly before 7 p.m when two persons, both masked, entered the T and W Market, 1165 Newport.

When owner Gamaliel Tsai came out from the back, he saw one holding a knife and the other opening the cash register and scooping the money out.

The robbers fled on bicycles and were pursued in a car by four females for four blocks until they lost sight of the youths.

Day was arrested minutes later and admitted taking part in the holdup. He led police to where clothing and two stolen, 10-speed bicycles had been ditched.

In staying the armed robbery charge, Lang said he was satisfied Day was the follower in this case and was not the one brandishing the weapon.

However, Land added, Day was on probation at the time because of a Feb. 6 conviction for theft under $200 for which he received a suspended sentence and a six-month probation term.

The car chase, Lang said, started about 10.10 p.m. when police noticed a truck without headlights going through red lights on Douglas Street.

The red light was activated on the unmarked police car after Day, who was the driver, rear-ended another vehicle and left the scene.

During the chase, Day drove on the wrong side of the Island Highway forcing vehicles into the ditch, reached speeds of 110 kmh, sideswiped two motorcycles, one bus and one car and ran a roadblock set up at Mill Bay.

Three additional police vehicles were pressed into the chase before Day was finally stopped at Whipple Tree Junction, Lang added.

Defence lawyer Fredric Bronson requested the delay in sentence in order to bring character witnesses to court.

A 42-year-old man who failed to return to Wilkinson Road jail on a temporary absence pass was given a six-month jail term and Alder recommended that the term be served at the Alouette River unit for the treatment of alcoholism.

Manuel Martins pleaded guilty to being unlawfully at large Aug. 24.

Martins was convicted of impaired driving and fraud June 9 and was given a six-month jail term.

A 19-year-old youth who took a collection tin belonging to the Save The Children Fund received a seven-day jail term and 12 months probation.

Brian Gordon Fisher, also known as Brian Gordon Alexander Royal, of 1258 Balmoral, pleaded guilty to theft under $200. He had been convicted Tuesday of breaching a previous probation order and was given a four-day jail term by Alder.

A 44-year-old man who kicked in a glass door and window because he was intoxicated and couldn't find his friends was given a seven day jail term.

Larry Clarence Parsons, of no fixed address, was also placed on 12 months probation, and ordered to perform 100 hours of community service work, accept alcohol therapy and counselling, and make restitution of $400 to the Building Corporation of B.C. (BCBC) by April 30.

Donald Eric Bobroske, 25, of Quesnel, was given a 30-day jail sentence for impaired driving and driving while under suspension.

Bobroske, who was living at 310 Roberts temporarily, was stopped in a BATvan roadblock on Goldstream Avenue shortly after midnight Thursday and breath test readings of .21 and .20 were obtained.

Police also found out that Bobroske was under a driving ban at the time.

Mulligan said Bobroske had three previous convictions for driving under suspension and two for driving with a blood-alcoho content over .08, both in 1977.

Fined for drinking-driving offences were: Daniel William Hess, 22, of 1929 West Shawnigan Lake Road, $500; Donald Stopherd, 34, of 2911 Sooke Lake Road, $500; D'arcy Ray McFarland, 27, of 880 Downey, $400; Christian Joseph Belleau, 26, of 1342 Saunders, $400; Rachel Parsons, 64, of 968 Woodhall Drive, $350 and Randal Neil MacMillan, 31, of 2023 Rita, $350.

In addition, McFarland and Belleau were both fined $200 for refusing a breath test demand.

Norwegians outguzzled

OSLO (AP) — A Frenchman drinks four times as much as a Norwegian, a West German drinks three times as much and an Englishman almost twice as much, Norwegian government statistics show. Still, the Norwegian government said Thursday its citizens drink too much — about four quarts a person annually. It recently proposed 34 measures to reduce alcohol consumption.

#4 FIJI AND BLUE LAGOON CRUISE
NOV. 7-22
A first class escorted tour from Victoria to the South Pacific Fijian Islands. Fiji is a place of your dreams, the ideal tropical island, a place in the sun, warm and unspoiled. A place to relax and unwind, where the people are friendly, the life style is unhurried and away from the crowds. This year try something a little different. Fly with Pauline to beautiful Fiji, stay at the first class deluxe Regent Hotel, visit Mana Island Resort and take the world famous "Blue Lagoon Cruise" around the Yasawa Islands.
FOR COMPLETE DETAILS PHONE 384-7121

PAULINE DUNLOP
8-23
BUDGET TRAVEL LTD.
1066 DOUGLAS ST.

THE CORPORATION OF THE DISTRICT OF SAANICH
NOTICE OF PUBLIC HEARING
CORDOVA BAY LOCAL AREA PLAN
Amendment to the Official Community Plan
Notice is hereby given that all persons who deem their interest in property affected by the following proposed by-law will be afforded an opportunity to be heard before the Municipal Council on the matter contained therein at a PUBLIC HEARING to be held in the Auditorium of the Garth Homer Centre, 813 Darwin Avenue, on TUESDAY, September 9, 1980, commencing at 7:30 p.m.
"Official Community Plan By-law, 1978, Amendment By-law, 1980, No. 4510"
The intent of the amendment is to make provision for the Cordova Bay Local Area Plan to become Appendix A to the Official Community Plan.
A copy of the By-law and the revised Cordova Bay Local Area Plan may be inspected at the Municipal Hall, 770 Vernon Avenue, between the hours of 8:30 a.m. and 4:30 p.m., Monday to Friday, except Statutory Holidays.
"R.M. SHARP"
Municipal Clerk

The ONE! WITH
"From Here" by GORDE HUNTER
Featured daily Tuesday through Saturday on "The Capital" section front page, commencing September 2nd in the Times-Colonist.

Gordo takes stands on innumerable topics of interest. He digests politics and sports, digs into crime, religion, the ecology, health, morals, and on and on.
You may agree or disagree with him, but you WILL agree he makes lively reading.
Yours to enjoy!
FIVE DAYS A WEEK IN THE
Times-Colonist

HAWAII SURPRISE
Effective Nov. 1 to Dec. 2
BOOK NOW
You'll be surprised at how much is included at these low, low package prices during these bargain days!
Round-trip airfare – Wardair Class with delicious hot meals and open bar during most of the flight
Transportation between Honolulu Airport and your hotel
7 or 14 nights at the new Waikiki Banyan, just a block from the beach

	Mid-week departures	Weekend departures
7 NIGHTS	$459	$484
14 NIGHTS	$559	$584

Per person, double occupancy INCLUDING AIRFARE
$459
Includes AIRFARE via WARDAIR 747
• 7 NIGHTS at the WAIKIKI BANYAN
• TRANSPORTATION airport to hotel
Per person, mid-week departure, double occupancy
We accept American Express, Visa, Master Charge.


Prices quoted per person Cdn. dollars. Flights depart Vancouver International Airport. Chartered by International Vacations Ltd. (Intervac) under ABC provisions of ACR, approved by ATC of the CTC. Non-refundable deposit of 10% per person must be received within 7 days of booking, balance no later than 42 days prior to departure or at time of booking. Book up to 14 days in advance. Prices shown are those in effect on date of publication. Prices and aircraft type subject to change without notice. Services of Wardair are subject to the provisions contained in the Wardair ticket or any applicable tariffs, or in the absence of tariffs, Wardair's conditions of carriage. Flights may not necessarily be scheduled during the period shown in the advertisement. For specific information consult Holidays by Wardair or contact your Travel Agent to check individual availability as it may be sold out. Not included: Cdn. Departure Tax (payable with balance of fare) applicable foreign taxes, Wardair Cancellation and Travel Emergency Insurance ($15 per person).
Limited number of holidays may be available up to 7 days prior to departure at slightly higher prices.
See your Holidays by Wardair® Travel Agent
or call Intervac (Vancouver) 669-3355
Outside metropolitan area, call: 112-800-663-3121, toll free
Telephone reservation hours: Mon.-Fri. 8 a.m.-7 p.m. Sat. 9 a.m.-5 p.m. Sun. CLOSED
® Registered trade name of International Vacations Ltd. (Intervac)

SUE'S BACK

Sue Bregg
Owner-Manager
COLWOOD TRAVEL
COLWOOD PLAZA
1913 SOOKE RD.
478-9505

Paris halts modernization to preserve ornate beauty

By GILBERT SEDBON

PARIS (Reuter) — In the last three years Paris has undergone a major face-lift and largely halted the modernization of the city's architecture, which was the mode 10 years ago.

Not since the days of Baron Haussmann who built the city's boulevards and avenues 120 years ago have so many business and tourist areas been turned into pedestrian zones.

These include numerous streets in the old market area of Les Halles, the Beaubourg (Pompidou) art centre, Montmartre, the Sorbonne and the Latin Quarter.

Trees are being planted in most districts along with old-style lamp posts, restoring some of their picturesque "village" characteristics.

The costly renovation of the Metro subway has given the once-shabby underground railroad system a new glow.

One result has been to slow down the building of skyscrapers and modern apartment blocks, offensive to residents and tourists alike. A viewer from the Eiffel Tower can see the worst of it — the transformation of Montparnasse, the skyscraper office development of LaDefense, the suburban eyesore of Creteil.

But by and large, Paris has managed to preserve its beauty, ornate buildings, homogeneity and density.

President Valery Giscard d'Estaing has stopped the flirtation with glass-and-concrete towers on the River Seine embankment, for this decade at least. He also cancelled the construction of the Left Bank Expressway and reprieved the Cite Fleurie, a haven of artists' studios in the concrete desert of the new Place d'Italie district of southern Paris.

But the main credit for the city's innovations, particularly the expanding pedestrian areas, flower beds on the Champs Elysees, Place de l'Opera and traffic circles in many parts of the capital, goes to Paris Mayor Jacques Chirac.

After a series of initial clashes with central government, the mayor won a more or less free hand.

Halfway through his mandate as Paris's first elected mayor in 200 years, Chirac can be pleased with efforts so far to pep up the capital.



Elderly Frenchmen enjoy the peacefulness of a Paris boulevard, where skyscrapers are banned



The Louvre in Paris, part of the plan to expand pedestrian areas among the city's ornate buildings

How to eliminate big-pack attack

CALGARY (CP) — The most frustrating part of any vacation, especially for novice travellers, usually starts days before the trip with a gripping fit of indecision over what to pack.

Most novice travellers underpack or overpack. But whatever the case, usually the latter, the consequences can turn a quiet, relaxing holiday into a painful nightmare.

Arms and backs strained from carrying heavy luggage are symptoms experienced by many travellers.

Preventive medicine like travel aids and smart planning is the key to worry-free travel, says Bea Yuffe, a Calgary travel consultant.

Most important is keeping the weight off the arms and the back, said Yuffe, who never goes anywhere without her "cart-a-bag" — a portable luggage carrier.

"It's the greatest little natural porter in the world," she said in an interview, pointing to the light-metal carrier that can carry a load of luggage and afterwards be folded away into a carrying pouch with a shoulder strap.

Another trick to reducing the burden is purchasing soft-sided luggage, which has become popular because it is light and usually holds more than hard-sided luggage.

When Debbie Symons, an Air Canada flight attendant, goes on vacation she carries soft-sided bags made of the same material as parachutes.

"They're better than conventional suitcases because they don't rip and they're easy to clean off."

But suitcases aren't the main problem for travellers, who often find themselves lugging a heavy load no matter what they pack their belongings in.

Most people just don't realize how little they need for a trip, said Yuffe, who suggests taking only half what you think you are going to need.

Instead of taking a variety of clothes, bring only a few co-ordinating outfits and you'll have enough, she said.

Symons agrees: "Take clothes that have two functions, like a jean skirt that takes you a lot of places."

As for accessories, the fewer the better, said Yuffe. That includes footwear.

Men and women headed to warm, sunny destinations should take "no more than a pair of sandals, one pair of shoes and maybe a pair of bedroom slippers."

But besides cutting down on shoes, travellers should also try to reduce the number of toiletries they carry.

It helps to store portions of toiletries such as shampoo and creams in smaller containers. Another good idea is to buy special, small-sized products.

Also take only the most crumple-resistant clothes made of fabrics such as polyester, and stay away from anything made of cotton.

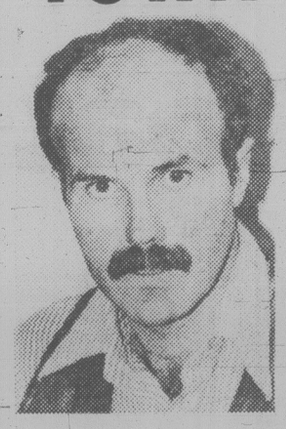
FOR
TRAVEL INSURANCE
P. R. Brown and Sons Ltd.
762 Fort St.
385-3435

FAMILY CHRISTMAS IN DISNEYLAND
TWO DEPARTURES ONLY:
DECEMBER 20 and DECEMBER 27
- Return air fare from Vancouver
- 7 nights accommodation
- Free inflight bar and meals
- Transfers to and from airport to Hotel
- All taxes included
- Services of Tour Rep.

from $219. Dbl. occupancy
BAINS INTERNATIONAL TRAVEL SERVICE LTD.
1710 Douglas St. opp. The Bay 8-30 386-6363

CARIBBEAN HOLIDAY
AT SEA
Sail Aboard the MV Odessa for a glorious 7-day cruise from New Orleans to Mexico and the Caribbean.
Departures December to May
From $545* U.S. per person double occ.
*Airfare not included
FOR RESERVATIONS AND INFORMATION
384-7108
FOUR SEASONS TRAVEL 1214 BROAD ST.
8-30

LAST MINUTE CARIBBEAN CRUISE BARGAIN
Norwegian Caribbean Line
50% Off regular cruise rates when booked within 4 weeks of sailing date
7-Day Caribbean Cruise sails every Saturday from Miami 'til December 1980.
$499 (US) Inside accommodation per person double
$549 (US) Outside accommodation per person double
Airfare not included
WESTERN CANADA TRAVEL
729 JOHNSON ST 382-6160
(Free Parking in Civic Parkade)
SOOKE OFFICE 642-4422

THIS TOWN

is his beat!
A new column by Jim Gibson about Victoria and its people — the little-known and the well-known — people in show business and no business — politicians and policemen — bird watchers and girl watchers — the well-to-do and the ne'er-do-well — the news that doesn't get reported about interesting people who make This Town interesting.
STARTING SEPTEMBER 2
EVERY
TUES., THURS., SAT.
in the
Times-Colonist
Times-Colonist The ONE!
8-29

FAIRWAY
272 GORGE ROAD WEST
MON.-THURS. 9 a.m.-9 p.m.
FRI., SAT. 8 a.m.-9 p.m.
SUNDAY 9 a.m.-6 p.m.
MONDAY, SEPT. 1 9 a.m.-6 p.m.
PRICES EFFECTIVE SUN., MON., TUES. AUG. 31, SEPT. 1, 2
We reserve the right to limit quantities while stocks last.
FRESH SHOULDER PORK STEAK lb. 1.39
YORK UNSWEETENED GRAPEFRUIT JUICE 48-fl.-oz. tin 79¢
NEW ZEALAND SHOULDER LAMB CHOPS lb. 1.29
BADER'S ASSORTED COOKIES 1.5 kg box 3.29
FRESH BONELESS SHOULDER PORK BUTT ROAST lb. 1.39
UNIVERSAL PINK SALMON 7¾-oz. tin 1.19
FRESH GROUND PORK lb. 1.39
WELCH'S GRAPE JUICE 48-fl.-oz. tin 1.29
MAPLE LEAF HAM STEAK 175 g ea. 1.19
DR. BALLARD DOG FOOD 2 25-fl.-oz. tins 99¢
FRYING CHICKEN LEGS FROZEN, APPROX. 3 lb. bag ..... lb. 87¢
KAL KAN CAT FOOD 4 6-fl.-oz. tins 1.00
TASTERS CHOICE, INSTANT COFFEE Freeze Dried Reg. or Decaf. 8-oz. Jar 5.49
McCAIN FROZEN PARISIENNE VEGETABLES 2-lb. bag 1.29
SAFFLO's SUNFLOWER COOKING OIL 1.5 litre tin 2.59
CARNATION FROZEN TATER GEM POTATOES 2-lb. bag 79¢
INGERSOL CHEESE SPREAD 500 g jar 1.89
RUPERT FROZEN FISH SLICES 14-oz. pkg. 1.49
QUENCH FRUIT FLAVOUR CRYSTALS 4x3¼-oz. pkg. 1.19
U.S. GROWN WHOLE WATERMELON lb. 10¢
NESTLE'S MINI PUDDING 3x5 oz. pkg. 79¢
GOLDEN RIPE BANANAS 4 lbs. 1.00
SALADA'S ORANGE PEKOE TEA BAGS 120s box 2.99
LOCAL FRESH HEAD LETTUCE No. 2 GRADE ea. 29¢
SUNRYPE WHITE LABEL APPLE JUICE 1 litre tin 65¢

3-PIECE Luggage Set

consisting of
LARGE CASE with wheels
CARRY-ON AND TOTE
SPECIAL
$75.00
McMartins
1605 Douglas
384-6613

TRAVEL TOPICS

by Peter Kimpton

HAWAIIAN SHORTS . . . Panorama Air Tours offer one-day tours of 8 Hawaiian Islands, sightseeing on 3 and lunch on Maui. Cost $150 U.S. "Windjammer" Cruises" provide daily sunset dinner cruises off Waikiki from August on with a huge 286-foot four-master by way of Norfolk, Virginia.

Further to my Brazilian trip, next year's Rotary Convention is slated for Sao Paulo, June 1st through 4th. We have pre- and post-convention tours, including Iguassu Falls, Argentina and Peru, if wanted. Rotarians unite and follow the sun!

Nordair is the first Canadian airline to provide safety and in-flight information in Braille for the convenience of blind passengers. Special courses also for flight attendants and agents. Congratulations, Nordair!

A few tidbits re P. Lawson Travel . . . Our Place Ville Marie branch now handles the Montreal Expos; we all handle the Canadian Oldtimers Hockey Association. Next year the first Peter Lawson ACTA Hall of Fame Award will be presented to the Canadian who has made the most outstanding contribution to the Canadian Travel Industry. Ken Lawson, President of Lawson/McKay, and Peter's son, presented the award to ACTA recently. A fitting memory for a man little in physical stature but big in all other respects. Peter passed away in Calgary last November in the city where our Company was founded. I was one of the many who loved him.

May 18th, 1981, is the target date for "Explorer Cruise Lines" and their first cruise through the San Juans, Victoria, the Gulf Islands and Vancouver. Based in Seattle, the vessels will be 143 feet long, have 41 staterooms, be air-conditioned and have bar and dining facilities. The first ship is scheduled for delivery this November. It sounds, and they look, very good. About time, Pacific Northwest! We need you. ALOHA!

HARBOUR SQUARE
P. LAWSON TRAVEL
386-7574
8-30

New York demands special precautions

By DON CAYO

SAINT JOHN, N.B. (CP) — A victim of two attacks by robbers and one by vandals during a week-long vacation in New York, Molly Hughes says the age of free-spirit travel is over.

"I learned that you just cannot economize on your comfort and security," said Ms. Hughes, who is $800 poorer after returning from what was supposed to be a tight-budget vacation. "From now on, I'll stay in hotels that I consider to be over-priced."

Her trouble started after two days in a $25-a-night, once-fashionable hotel that is still the home of some aging celebrities. Carpet layers moved her belongings out of her room and someone else took over from there.

Everything — even eyeglasses and toothpaste — was gone.

Angered by indifferent management, she switched to another modest hotel where someone entered her locked room — apparently without difficulty — and took $300 while she was down the hall in the shower.

Meanwhile, someone stole her spare tire and battery and put water in the gas tank of her car which had been left at a service station in Boston.

Jim Allen, of the Canadian consulate in New York, said Ms. Hughes' experience of being hit three times in one week is unusual and probably attributable to just plain bad luck. But robbery itself is not so unusual, especially for those who are easily identified as tourists or who try to economize by staying in low-rent districts.

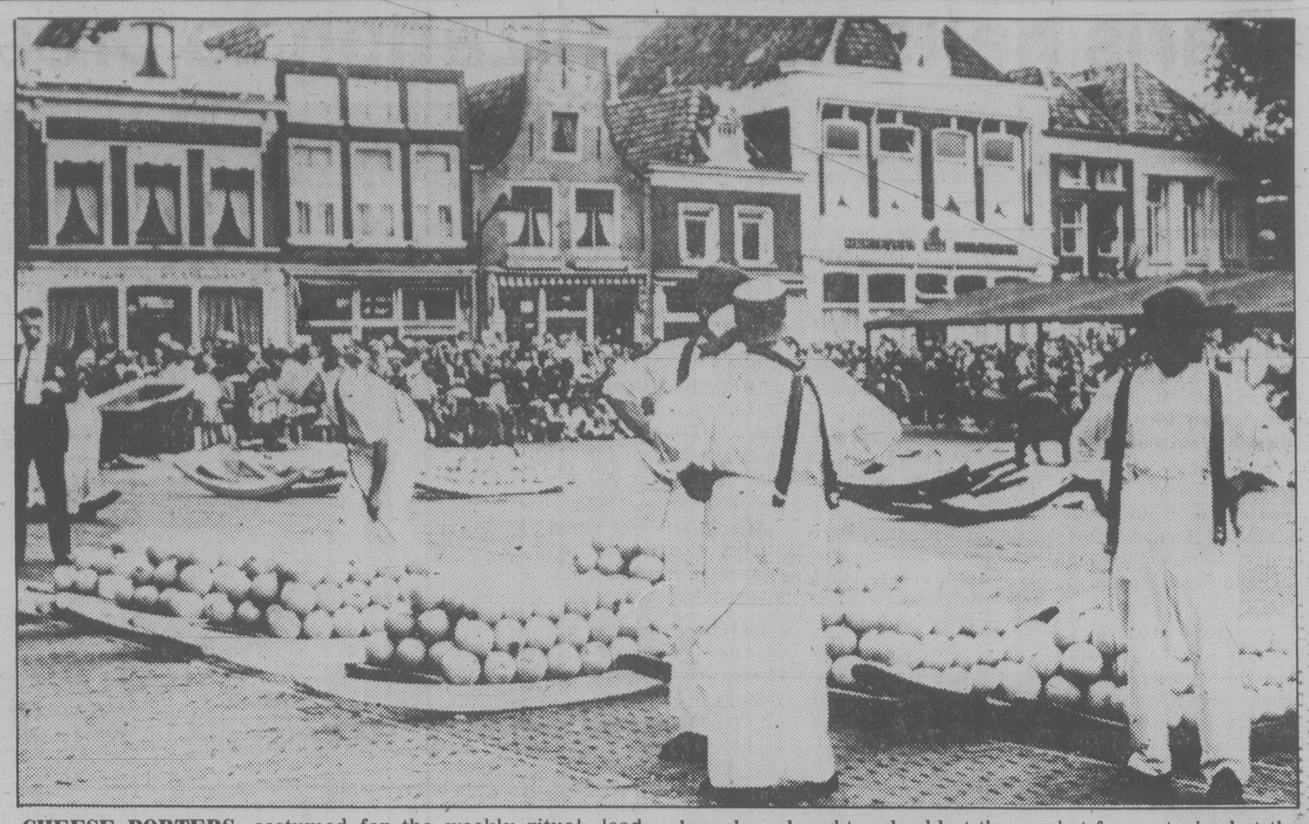
Ms. Hughes, a broadcast journalist who has been to New York before, does not fit the stereotype of the visiting rube and neither, said Allen, do most Canadians.

"Basically Canadians are pretty low-profile in New York," he said in a telephone interview. "There is no obvious difference in language or color or dress and Canadians are generally not noticed very much. . ."but if you make it very obvious that you're a tourist — staring up at the tall buildings and things like that — then sooner or later somebody's going to lift your wallet."

Allan said tourists in any big city are well advised to follow a few basic rules.

Women should clutch their purses tightly all of the time. Men should separate cash and credit cards.

And nothing valuable should be left in hotel rooms — even high-class hotel rooms. Hotel safes are the only place for items like passports, often lost by Canadians passing through on their way to other countries.



CHEESE PORTERS, costumed for the weekly ritual, load, unload and carry Dutch cheeses on special sled-like barrows at the cheese market in the North Holland city of Alkmaar. Cheeses have been bought and sold at the market for centuries but the ceremony is now more for the show than the actual conduct of the cheese trade.

BAJA CALIFORNIA

Nov. 4-19 (16 days — Coach and Air Tour) Dbl. $1235.00 ea. Twin. $1245.00 ea.
Please allow us to introduce you to a delightfully different MEXICO. The Baja Peninsula is an area of unusual beauty and fascinating variety and is, as yet, unspoiled by overdone tourism and the problems associated with travel on the mainland. Isolated by the Sea of Cortez, Baja has retained a unique culture with a slower pace and friendlier attitude. The Transpeninsular Highway is a ribbon of asphalt tying together lush tropical greenery of the coast with erratic mountains and palm oasis with the starkness of desert as we travel south to 3 days of lazing on the sunkissed white sand beaches of the luxury resort area of **Cabo San Lucas.** This will be our **5th departure** and the tour price includes 17 meals while in Mexico, 15 nights accommodation, all coach transportation, flights from La Paz to Victoria, all government taxes and Mexican visa, and services of an owner-escort and a bilingual guide. Participation is **limited to 36 people.**

For detailed itinerary, please call

B.C. TRAVEL **385-4732**

for other tour offerings, see our ad this section. 8-30

Queen Charlotte Islands

SEPTEMBER 19-23

Experience life on the "Enchanted Isles" for yourself this fall on a 5-day bus tour. Haida Indian culture, remote communities, beautiful beaches, abundant Bald Eagles and Sitka Deer, plus Charlotte's hospitality await you. $329 per person, from Vancouver.

388-4227

Office Hours: 9 a.m.-12:30 p.m. weekdays

Swiftsure Tours Ltd.

119—645 Fort St., Victoria, B.C., V8W 1G2



135 FT. BARKENTINE 'BELLE BLONDE'

FALL ● Luncheon Cruises ● Dinner Cruises ● Weekend Cruises

JAN. ● South Pacific ● 381-6544

SKIPPER'S CHARTERS

P.O. Box 1821, Victoria, V8W 2Y3 8-23

DRURY'S TRAVEL

#120-1216 BROAD ST.
388-5652 Hours 10-4

DAYS TOURS

Sept. 7 YELLOW POINT LODGE $16

Sept. 14 LAKE COWICHAN and YOUBOU Incl. excellent smorg. $16

RENO 7 DAYS $179

7 Days Sands Casino/Hotel

DISNEYLAND from $235

Agents for Holliday Co.

8-30

Fly non-stop to the fun . . .

VEGAS

$229 holiday packages from per person share basis from Vancouver

CP Air Holidays Fun Flights to Las Vegas depart twice each week for 3 or 4 nights of non-stop excitement.

Our Thursday dinner flights leave Vancouver at 6:30 p.m. and our Sunday flights depart 12:00 Noon. No middle-of-the-night flying!

CP Air Holidays

CP Air Holidays is a division of Transpacific Tours Limited
CP and ◪ are registered trademarks of Canadian Pacific Limited

FREE COLOUR BROCHURE AVAILABLE
CALL US TODAY FOR DETAILS AND RESERVATIONS

TOTEM TRAVEL

HILLSIDE CENTRE 595-1181
DUNCAN MALL 748-2594
MAYFAIR CENTRE 386-3277
PORT ALBERNI 723-8138

8-23

Holland America Cruises



CARIBBEAN

(Oct. 31, 1980 Thru April 13, 1981)

C $ accepted at par with U.S. $
if reservation and deposit made before Oct. 31, 1980

SPECIAL! CANADIAN FLY/CRUISE PROGRAMS

GUARANTEE! NO FUEL OR PRICE INCREASES THRU APRIL 13, 1981

BLANEY'S TRAVEL SERVICE LTD.

Officially Licensed by the Government of British Columbia

920 DOUGLAS STREET 382-7254
1503 WILMOT PLACE "The Arrangers" 598-4531

8-23

Thomas Cook

IN ASSOCIATION WITH THE

New Zealand Government Tourist Office,
Air New Zealand, Pan Am and Mount Cook Line

cordially invites you to

"Come On To New Zealand"

at the
UNIVERSITY CENTRE AUDITORIUM
University of Victoria
Victoria
Saturday, September 20
at 8:00 p.m.

AN ENTERTAINING TWO-HOUR PROGRAM FEATURING

- "Come On To New Zealand," a travel film covering New Zealand's great variety of visitor attractions and scenery.
- "Travel Update" by Richard D. Ballard.
- "Rotorua Tu Tangata Maori Group" direct from New Zealand, presenting in colourful traditional costume, action songs and poi dances of the Maori people of New Zealand.

FOR YOUR FREE ADMISSION TICKET CONTACT

Thomas Cook 1322 Douglas St. 388-7811

8-30

SUNSHINE SALE

FLY TO HAWAII

FROM VANCOUVER ANY DAY (Cdn.) $379

FROM VICTORIA MIDWEEK (Cdn.) $404

Travel within the next 12 months. Full payment guarantees this air fare.

WESTERN CANADA TRAVEL

729 Johnson St.
382-6160
Free Parking in Civic Parkade
Sooke Office 642-4422

7-26

Fly non-stop to the fun . . .

VEGAS

$229 holiday packages from per person share basis

CP Air Holidays Fun Flights to Las Vegas depart twice each week for 3 or 4 nights of non-stop excitement.

Your holiday package includes round trip air transportation on CP Air charter jets, complimentary in-flight meal and bar service transfers, accommodation for either 3 or 4 nights (3 nights on Thursday departures, 4 nights on Sunday flights), and more. Airport tax not included.

Four hotels to choose from – budget to deluxe.

Our Thursday dinner flights leave Vancouver at 6:30 p.m. and our Sunday flights depart 12:00 Noon. No middle-of-the-night flying!

CP Air Holidays

CP Air Holidays is a division of Transpacific Tours Limited
CP and ◪ are registered trademarks of Canadian Pacific Limited

Space available on August 28 and August 31 flights!
Call your travel agent or 266-1241.

Sail the Love Boats.



Fly Western to Acapulco and save on a carefree Princess Cruise.

Sail away with the most popular, most experienced cruise line to the Mexican Riviera. Only Princess Cruises gives you Acapulco and 4 other exciting ports on a 7-day cruise. Just choose a Saturday this Fall. To get you off to a flying start, Princess will pay a substantial portion of your air fare on Western Airlines to and from the ship.

The Western way to fly. It's the only way to fly.

On *Western Airlines* you'll enjoy complimentary beverages and famous inflight service.

Beginning Saturday the ship is your hotel. Explore glamorous Acapulco before sailing Sunday at sunset. On to colorful Zihuatanejo. Puerto Vallarta. Mazatlan. Cabo San Lucas. You can also sail from Los Angeles to Acapulco.

One price buys it all!

Your British-registered floating resort. Superb service and cuisine. Plus the finest shows afloat! With Princess' money-saving air programs on Western, you have a carefree 7-day package.

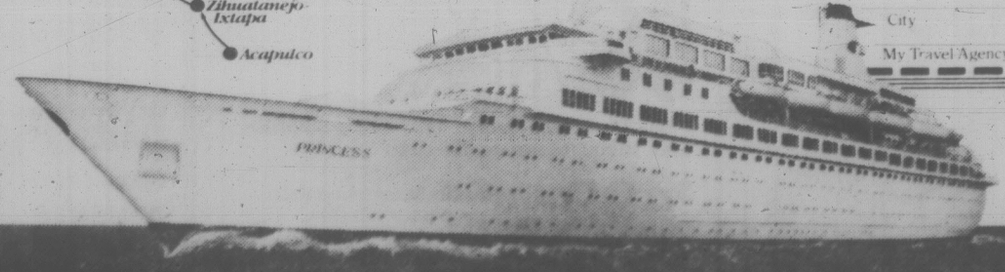


Call a travel agent now.

Los Angeles
Cabo San Lucas
Mazatlan
Puerto Vallarta
Manzanillo
Zihuatanejo
Ixtapa
Acapulco

Princess Cruises, 409 Granville Street, Vancouver, B.C. V6C 1T2. Send me a brochure. I'm interested in: ☐ Acapulco ☐ Transcanal ☐ Caribbean ☐ Alaska AP-179-8-30

Name
Address
City Province Code
My Travel Agency City



PRINCESS CRUISES

The Magnificent Adventure



Looking south along the Pacific Coast from California's Big Sur

The Mother Lode towns have gone respectable

AROUND the WORLD
with
STAN DELAPLANE

The afternoon heat lay thick as a blanket on the land, and all over the long California valley tourists scurried to find an air-conditioned room for the night.

These are stay-at-home vacation days. For the first time in 25 years passports to Europe are down. Hawaii hotel rooms, plenty of space.

But California is packed. And I ran from Pismo Beach and Morro Bay, all "no vacancy" and, at 6 o'clock, got the last room in Paso Robles. Temperature 104 degrees.

Each year, nine million tourists come to California from out-of-state. Three-million more come from abroad. Thirteen million Californians get in travel statistics by taking trips more than 100 miles from their homes.

They leave $16 BILLION, making the Golden State the first tourist destination. (Hawaii gets only four million people a year.)

Tourists are the state's number one industry. It will surprise you that agriculture is second ($12 billion). And that the richest crop is cotton.

Carmel and Monterey: "There isn't a room on the Peninsula," a hotel told me by phone. "We could use a thousand more beds. We're booked so full we're only taking reservations for the last week in September."

But this is home country. I grew up in Carmel when we parked against the pine trees in the middle of the main street and there was one cop, Gus, who rode a white horse.

John Bulmer at Los Laureles Lodge in the valley put us up in the conference room where we could have played basketball.

Carmel Valley is a beautiful place. The Carmel River, where I went swimming, has been dammed three times, damn it. And I think my old swimming hole is down to a trickle.

The artichoke fields near the old mission have been ripped out. There's an enormous shopping centre in its place. Sic transit gloria. (Or was it Eloise?)

Th Mother Lode: The gold rush towns began to disappear under brown summer grass. Iron doors sagged on brick buildings where you could read in faded lettering: "Wells Fargo."

My great-grandfather came here in 1850 and spent three years digging for gold.

In his diary he wrote: "I have never been able to compose a sentence of words that fully portrayed my feelings of exquiiste happiness that those little lumps of gold in my pocket gave me."

Drytown on Dry Creek is a couple of miles from his first claim. In 1850 it had 21 saloons and 10,000 miners to patronize them. Today, the highway sign says: "Drytown. Pop. 79." There's one place selling beer. Its window sign says: "The only wet spot in Drytown."

Most of the Mother Lode towns have gone respectable. Hangtown renamed itself Placerville. Fiddletown went back to that name after a brief fling at calling itself Oleta.

Ione holds on to its fancy name — with no reference to its original title of Bedbug. Pokerville of 1850 is now Plymouth. Poverty Flat simply disappeared.

As California bursts with new people, the mountain towns are springing back to life. Industry moves from the expensive cities to cheap land. A labor force follows them. Workers find sparkling clear air and splendid living in the pine forests.

On a back road you never heard of, I found a modern building with a sign: "Solid State Electronics."

The cost: gasoline at $1.39 a gallon ran expenses up well over $100 during the week we drove over California's magnificent highways.

Motels are not expensive: Large, modern motel rooms — swimming pools, color TV, air-conditioning — ran $22, $28. The highest $30.

Food is good. Breakfasts run about $10 for two. Dinners $20 to $25.

Try it. You'll be pleased.

IMPORTANT ANNOUNCEMENT FOR TRAVELLERS

Now you can buy an ANNUAL Insurance Policy to re-imburse your travel, hospital and medical expenses which exceed the amounts paid by government plans.
- No Limit on Total Expenses
- Low Annual Premiums for Individuals or Families

For Details Phone — 386-3528
Northwestern Insurance Agencies Ltd.
201-3347 Oak Street
Victoria, B.C. 8-30

HAWAII 1981
2 weeks from $649 Cdn.
3 weeks from $779 Cdn.
4 weeks from $919 Cdn.
includes air fare, hotel with kitchenettes and transfer. Your choice of dates.

LEO'S ORIENT
January 18th to Feb. 7th
There is still space available on this popular Orient tour.

"THE TRAVEL SHOP"
traveleyden
388-4201 EST. 1960 768 FORT ST. 8-30

AIRLINE AIRPORTER SERVICE



DIRECT TO VANCOUVER AND VICTORIA AIRPORTS
REGULAR SCHEDULED SERVICE DAILY FROM
COURTYARD INN
850 BLANSHARD
Reservations are required for twice daily, direct Vancouver Airport service.
FOR INFORMATION AND DEPARTURE TIMES CONTACT:
HUSTLE BUS LTD.
388-9916
Locally owned and operated and fully licenced by the British Columbia Motor Carrier Commission. 8-16

RENO
FULLY-ESCORTED LUXURY BUS HOLIDAY
Join one of our super Holliday tour escorts for 7 days of variety and fun with many valuable casino packages and side tours to Virginia City, Carson City and Lake Tahoe all included. Accommodation at the SANDS right downtown. Departures every Saturday throughout the year.
SEPT. 6, 13, 20 $179 SEPT. 27, Oct. 4, 11, 18 $189

RENO EXPRESS
Departs Vancouver every Saturday evening. Convenient connections with PCL bus from Victoria.
from $139

RENO BY AIR
Four flights each week from Vancouver airport. 3- and 4-night packages available.
Thursday and Sunday departures at the SANDS from $229
Friday and Monday departures at the ONSLOW from $219

SPECIAL BONUS MEDICAL INSURANCE
$10,000 coverage included for all passengers on any of our tours at NO EXTRA COST.

CALIFORNIA — MEXICO ARIZONA — NEVADA
INCLUDING GRAND CANYON
16-Day Bus Tour
Come and join our experienced tour escorts on this fabulous tour. Enjoy the excitement of Reno and Las Vegas, the fun in Disneyland and San Francisco, the scenic delights of Solvang and the Grand Canyon and sample the Mexican sunshine in Ensenada on the beautiful Baja peninsula. Interesting side tours included along the way and quality accommodations used throughout the trip. Departures every month.
SEPT. 13, OCT. 11, NOV. 8 ea. tw./dbl. ONLY $499

FLORIDA
25 DAYS BY AIR AND COACH
Here is the trip you have promised yourself! Enjoy the sun in Tampa and Miami, the fun in Disneyland, the excitement in Reno and Las Vegas, the facination of Galveston and New Orleans. Visit Phoenix, El Paso, Pecos, San Antonio and Panama City. Stay at luxurious hotels such as Holiday Inn, the St. Anthony in San Antonio, the incredible Flagship in Galveston. It is impossible to do justice to this exceptional tour in these few lines, so please ask us for a detailed brochure. Only 2 departures, so book early.
Departs OCT. 4 and 28 ea. dbl. $1249

DISNEYLAND
Via San Francisco or via Sacramento
10-DAY HOLIDAY
Both tours include Disneyland and 15 attractions, San Diego Zoo, Tijuana, Universal Studios, and $10,000 medical insurance. Via San Francisco includes 2 nights in San Francisco and a full city tour plus 3 full days in Disneyland. Via Sacramento gives you an extra day in Disneyland.
SEPT. 6. 27. OCT. 11
5 SHARING $235 ea. tw./dbl. $315 ea.

WESTERN COLOUR COUNTRY
Visit Salt Lake City, Yellowstone National Park, Bryce Canyon, Grand Canyon, Phoenix, Tucson, Las Vegas and Reno. 16 days of scenic delight.
DEPARTS Sept. 27th 16 DAYS ea. $529

Holliday Company
VICTORIA 1394 HILLSIDE (at Cedar Hill Rd.) 595-3113
NANAIMO 6A-55 VICTORIA RD. 754-3385
OFFICE CLOSED FROM 1-2 p.m. DAILY

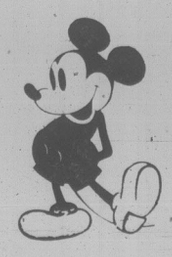
FOUR SEASONS TRAVEL
in association with the
NEW ZEALAND GOVERNMENT TOURIST OFFICE
cordially invites you to
"COME ON TO NEW ZEALAND"
at the
UNIVERSITY CENTRE AUDITORIUM
University of Victoria
Victoria
Saturday, September 20
at 8:00 p.m.
An entertaining two-hour program
For free invitation call
384-7108
FOUR SEASONS TRAVEL 1214 BROAD ST. 8-30

THE BARGAIN AIR FARES OF 1980!!
The high season is almost over and fares are lower. All fares below are quoted in CANADIAN DOLLARS.
OW=One Way RT=Round Trip

From SEATTLE		From VANCOUVER	
London	268.00 OW	Glasgow	650.00 RT
Bangkok	418.00 OW	Amsterdam	669.00 RT
		Frankfurt	731.00 RT
From VICTORIA		Tokyo	827.00 RT
Copenhagen	778.00 RT	Seoul	827.00 RT
Oslo	778.00 RT	Manila	860.00 RT
Athens	1053.00 RT	Hong Kong	926.00 RT
Maui	202.00 OW	Honolulu	354.00 RT
Mazatlan	403.00 RT		

You may now book Air Canada and CP Air's seat sale for travel between Sept. 15 through Dec. 10, 1980. 8-16
WESTERN CANADA TRAVEL
729 JOHNSON ST. 382-6160
(Free Parking in Civic Parkade)
SOOKE OFFICE 642-4477

DISNEYLAND
$299 Canadian each of four
PACKAGE INCLUDES: CP Air



Flights from Vancouver. Saturday departures. 7 nights. Hotel and tax. 2-day Disneyland admissions and 15 attractions. This attractively-priced package is based on a family of four sharing a room and offers a $60 reduction to children under 12.
EACH OF TWO—$349 8-23
WESTERN CANADA TRAVEL
729 JOHNSON ST. 382-6160
FREE PARKING IN CIVIC PARKADE
SOOKE OFFICE 642-4422

RENO COACH TOURS
Super 7 Reno Express every Sat. p.m. from $139.00
Super 7 Reno Regular every Sat. a.m. from $154.00
Super 8-Day Excursion every Sat. a.m. from $184.00
RENO-VEGAS AIR TOUR
2, 3, 4, or nights — medical insurance at no extra charge.
RENO - SAN FRANCISCO
9 days. Departs Sept. 27
ARIZONA — GRAND CANYON
15 fun-filled days. Departs Oct. 4
DISNEYLAND or HAWAII by AIR
Departures weekly — Wardair, Western.
EXHIBITION SPECIAL
P.N.E. or Races. Daily $20.00 return
NO CHARGE FOR MEDICAL ON ALL TOURS
with a special $200 bonus package on Reno coach and air tours.
Red Velvet Tours 384-5121
Ste. 154 Market Square (Pandora St. Entrance)

SAANICH SILVER THREADS ANNUAL HAWAIIAN TOUR
OCTOBER 17-NOVEMBER 1
Escorted by JANETTE THOMAS
All inclusive from Victoria $749.00 Canadian per person, twin
SINGLES WILLING TO SHARE WELCOME
CONTACT SAANICH SILVER THREADS CENTRE OR 8-30
WESTERN CANADA TRAVEL
729 JOHNSON ST. 382-6160
(Free Parking in Civic Parkade)
SOOKE OFFICE 642-4422

VICTORIA INTERSTATE TRAVEL
2605 Bridge St. 384-2442
RENO COACH TOURS
Super 7 Reno Express every Sat. p.m. from $139.00
Super 7 Reno Regular every Sat. a.m. from $154.00
Super 8-Day Excursion every Sat. a.m. from $184.00
ARIZONA — GRAND CANYON
15 fun-filled days. Departs Sept. 6
SAN FRANCISCO — RENO
9 DAYS Departure Sept. 27 from ..... $279 per person double
V.I. MYSTERY TRIPS
(Every Sunday 1 p.m. to 4:30 p.m.) TICKETS MAY BE PURCHASED AT VICTORIA INTERSTATE TRAVEL and ROYAL LONDON WAX MUSEUM. ..... $6 p/p
PNE EXPRESS BUS EXHIBITION PARK HORSE RACES
DAILY DEPATURES AUG. 16 through SEPT. 1
BY RESERVATION ONLY
$20 p/p Adults $10 p/p Child
SENIOR CITIZENS ..... $15 p/p Rtn. 8-30
"LET US BOOK YOUR GROUPS"
"SEE THINGS OUR WAY"
Reserve Early! Don't Be Disappointed!
A Division of Wiseway Transportation Ltd.
Lic. No. 2221

CAPITAL TOURS
All fares quoted are on a per person basis.
RENO TOURS
Sunday Departures $190 Dbl: $200 Twin: $250 Sgl.
Our obviously popular Reno Tours, staying at the hospitable and conveniently located "Onslow" Hotel in downtown Reno, are sold out for September and October. However, with the exception of the 23rd, we have a fair amount of space available in November. There's always a possibility of cancellations, so keep in contact — give us a call.
FALL COLOR TOUR
Sept. 21 to 28 Colorful Autumn Days $250 Dbl: $265 Twin
Eight seats left on this beautiful tour of the Canadian Rockies, over the Southern Mountains to Osoyoos, Cranbrook, Fort Steele, through the Kootenays to Banff and Lake Louise, returning through Kamloops and the scenic Fraser Valley.
PACIFIC PANORAMA
Oct. 4 to 17 Two delightful weeks $490 Dbl: $505 Twin
An exciting and beautiful experience at this season of the year, viewing the rugged Oregon Coast with an unusual boat trip on the Rogue River before viewing the awesome beauty of the Redwood Forests enroute to exciting San Francisco, the Monterey Peninsula and Hearst Castle, the Danish Village of Solvang and south to most interesting and lovely Santa Barbara. A wonderful time of year to experience the "Sunny South".
THANKSGIVING TOUR
Oct. 12 to 14 3 pleasant days $145 Dbl: $160 Twin
An opportunity to enjoy hospitality of the great "Harrison Hotel" and the beauty of the surrounding countryside at this most colorful time of year. A sumptuous Thanksgiving Dinner has been arranged. Give "MUM" a treat this year.
384-1432
384-5612
Capital Tours
215-645 Fort Street, Victoria
2nd Floor, Yarrow Building 8-30

RENO
7 DAYS BY B.C. PARLOUR CAR TOURS
We are pleased to announce the return of our 7-day Reno package direct from Victoria. Our aim is to offer the kind of quality tour that is synonymous with our name and to this end we will be featuring:
- *Luxury transportation in beautiful new air-conditioned washroom equipped MCI coaches supplied by International Stage Lines.*
- *First class accommodation throughout, namely the Rodeway Inn in Eugene and the fabulous Sands Hotel Casino in Reno.*
- *A full, well-planned itinerary for your stay in Reno including many side tours and casino packages.*
- *Expertly escorted by a professional tour guide.*
- *Departures every Sunday returning to Victoria on Saturday evening.*

COMMENCING SEPTEMBER 14th
ONLY $170 ea.
Based on twin or double occupancy.
Includes Medical Insurance.
BY AIR
RENO ..... From 209.00 — 4 Days
VEGAS .... From 219.00 — 4 Days
HAWAII ... From 369.00 — 7 Days
469.00 — 14 Days
Complete fun holiday. Thurs. thru Sun. departures.
VIA NON-STOP JET FROM VANCOUVER. Deluxe Accomm.
RENO-VICTORIA DIRECT
Starts Sept. 21 — CALL NOW
From $259.00
BY COACH
JACKPOT NEVADA 5 days from Vancouver 66.00
RENO 7 days From Vancouver 118.00
DISNEYLAND 10-day holiday ..... from 249.00
BOOK NOW — DON'T BE DISAPPOINTED
B.C. PARLOUR CAR TOURS
202-2610 DOUGLAS ST. 388-5553 8-30

Here's a museum where it's natural to putter!



Laurentians look down on Kingsway Golf and Country Club links, located only minutes away from downtown Ottawa

Canada's National Capital Region has a special attraction for practitioners of the "royal and ancient" game of golf, and for museum-lovers in general. It's the Canadian Golf Museum and Historical Institute, which houses the personal collection of W. Lyn Stewart, owner and operator of the Kingsway Golf and Country Club, Mountain Road, Aylmer, Quebec.

The museum is located in the Kingsway's clubhouse, which is a story in itself. It was built circa 1820 by pioneer John Hayworth, adjacent to what was to become the Mackenzie King Estate in the Laurentian Mountains. It was later purchased by the Mulvihille family and came to be known as Mulvihille House.

Stewart purchased the heritage building several years ago, and has since renovated it to serve as a clubhouse and museum. The addition of a modern restaurant-lounge does not detract from the hominess of the original building with its high ceilings, large windows and brick fireplace.

He could not have picked a more picturesque location for the museum and semi-private golf club. Only 20 kilimetres from downtown Ottawa; the drive along Mountain Road as it winds its way into the Laurentians is delightful.

However, the museum is the real attraction with its collection of golf clubs and balls, prints and books dating back to the 18th century. Famous prints and numerous club trophies adorn the walls and mantelpiece of the clubhouse, and an old-style telephone hangs on the wall near the entrance to the museum section of the building.

To better appreciate the artifacts housed in the museum, visitors are invited to view a 10-minute film entitled *A Century of Golf in Canada*. The film was produced for the museum in 1973, the centennial year of North America's first golf club, the Royal Montreal. It concentrates on the development of the game in Canada, with emphasis on some of the great amateur golfers this country has known.

The earliest origins of the game have been traced to The Netherlands where the Dutch played it on the frozen waterways. But the game as we know it today was developed at St. Andrews in Scotland.

For those who miss the film, a wooden plaque from St. Andrews provides that country's interpretation of the origin and development of the game. A print of that community's world-famous course is also on view.

The museum's prime attraction is its display of clubs, collected in North America and Great Britain. Included is a collection of putters featuring the pendulum putter popularized by Sam Snead. Some of the clubs are homemade and some have been outlawed.

Another display features old clubs which date as far back as 1834. These clubs have thick grips, apparently to absorb the vibrations caused by contact with hard or frozen balls. The older clubs were hickory-shafted, with aluminum heads.

A display of clubs from the period 1900 to 1929 explains that clubs were then known by name, rather than the modern-day numbers. For instance, a five iron was called a Mashie, the two wood was a Brassie and the three wood was a spoon.

A fourth display shows the evolution of the shaft of the club from hickory through steel, bamboo, fibreglass, aluminum and graphite. One of the more interesting clubs in this display is an adjustable one found in the Isle of Orleans near Quebec City, in 1923.

Although Stewart's collection of golf clubs totals 300, only the most interesting of these are on display. One of the most novel is a leather-faced spoon by Willie Park, winner of the first British Open in 1860. An iron club by J. H. Oke, winner of the first Canadian Open in 1904, is also featured.

The evolution of the golf ball is also displayed, from the feather ball (1830), through the gutty (1848) and the rubber-core ball (1898). The modern, high-compression ball is displayed, but one of the most interesting is a wooden ball developed in South Africa during the First World War.

The museum also has a small collection of golf stamps from South Africa, Bermuda and Gambia.

Prints adorning the wall include the earliest colored illustration of golf in North America from an 1885 Montreal newspaper. Among the personally autographed pictures is one of Grand Slam winner Bobby Jones, who, as an amateur, won the British Amateur, British Open, United States Amateur and United States Open all in the same year, 1980 is the Golden Anniversary of that unrivalled feat.

There is also an autographed picture of Francis Ouimet, the giant-killer who shocked some of the world's best by winning the U.S. Open at the age of 19. A picture of Gene Sarazen, whose now famous double eagle won him the Masters, also hangs on the wall.

Another interesting display is a list of the original 13 rules of golf compared with today's rules, which are so numerous they are published in booklet form. There is also a library of books on golf, the oldest one dated 1875.

One could say a visit to the Pro Shop, operated by club pro Ray Pariseau, drives home the significance of many of the exhibits. Here all the modern equipment is on display, and the resemblance between many of the modern clubs and those housed in the museum is astonishing. With modifications, many of them have come full-circle.

It was designed and built by Lyn Stewart, and features a mountain-fed stream, crossed at one point by a covered bridge. Before teeing off for the ninth hole, golfers can quench their thirst with the cold mountan water. The course also has a driving range and an area for putting practice.

As for its setting, the Kingsway course is unrivalled in the National Capital Region. The Laurentian Mountains form a sort of semi-circle around it, and the lush greenery of the mountains and the rail fences make you feel you are hundreds of kilometres from the bustle of city life.

The scenery is especially beautiful in the fall when the leaves of the trees change colors, providing a panoramic background.

An excursion to the Canadian Golf Museum and Historic Institute is a must for avid golfers visiting and living in Canada's National Capital Region. The museum is open daily, and admission is free.

There are also numerous other golf courses in the area open to the public and some have special rates for tourists.

For general information on Canada as a travel destination contact the Canadian Government Office of Tourism, Ottawa, Canada, K1A 0H6.

Hawaii not just beaches but golf courses, too

By MURRAY J. BROWN

Most vacationers conjure up visions of sun-kissed, surf-fringed, sugary-white beaches when thinking of Hawaii. But there are some who will picture lush rolling fairways and carefully manicured greens.

The fact is that golf is — and has been — one of the other major attractions in the island state in the Pacific. When Kapalua Resort opens its second 18-hole Village Course later this year, it will be Maui's seventh, the 23rd in the four major Neighbor Islands and the 38th in Hawaii. And more are planned.

Since the first resort courses opened in the early 1960s, challenging courses and spectacular scenic beauty have combined to lure ever increasing numbers of visitors from the beaches, especially in the Neighbor Islands.

In 1979, an estimated 85,000 to 100,000 played courses designed by virtually all the top names in the business — from the Robert Trent Joneses, Sr. and Jr., to Arnold Palmer — on the islands of Maui, Hawaii, Kauai and Molokai.

The island-hopping golfer can pick and choose from a variety of exceptional settings. They range from the meticulously prepared lava fields on which courses were laid out at Kaauhou-Kona and Mauna Kea on the Big Island of Hawaii, to the beachfront ranchland on which the course at Kaula Koi on Molokai was built, to the sweeping panoramic vistas of mountains, seas and pineapple fields in Maui.



Quebec offers many 'sea' cruises

By BERNARD RACINE

QUEBEC (CP) — Although the gracious old Saguenay steamers no longer ply the St. Lawrence River, the Quebec City area still offers visitors a number of cruises.

It's the best way to see the huge rocky outcrop on which the city is built as Cartier, Champlain and Wolfe saw it — a strategic site that dominates the river for miles upstream and down.

Below Quebec City the St. Lawrence divides around the gentle slopes of Ile d'Orleans and then forms an ever-widening estuary.

The waters here are slightly salty and tidal and not far downstream the people who live on its shores commonly call it "the sea" rather than "the river."

Immediately upstream is the last "narrows" the river passes through on its way to the Gulf. The water here is deep and fast-flowing, with steep precipices on both shores.

This is where James Wolfe landed in 1759 and where engineers and workmen finally put the Quebec Bridge across the river after two disastrous collapses in 1905 and 1912.

For a short excursion, the visitor can choose one of the best sightseeing deals still available — the ferry ride from Quebec City across to Levis and back.

The round trip costs 50 cents for pedestrians, if you don't get off on the other side, and takes less than an hour.

Departures are every half-hour from the dock below the walls of the Old City.

The view is impressive, especially at night. In the 1979 federal election campaign, a Rhinocerous candidate got mileage from a promise to build a gigantic mirror on the Levis side so Quebecers could admire themselves without having to cross the river.

Longer tours are offered on the Louis Jolliet, a 900-ton vessel that offers two different itineraries daily from Chouinard pier near the ferry dock.

In a two-hour cruise leaving at 2 p.m., the boat makes its way downriver to the tip of Ile d'Orleans. Passengers can take in quiet farming villages, Montmorency Falls and the shipbuilding yards at Lauzon.

Fare is $6 for adults and half price for children under 12.

In the evening, the Louis Jolliet steams upriver toward the Quebec Bridge and the mouth of the Chaudiere River, offering a view of the Citadel, Anse au Foulon (Wolfe's Cove) and the Plains of Abraham.

Departure is at 8 p.m. and the fare is $7 for the three-hour trip, half price for children. On Saturday evenings a dance band is aboard and the fare is a dollar more.

A variety of excursions is also available from Montmagny, a town on the south shore about 50 kilometres downriver from Quebec City.

The government ferry La Marjolaine shuttles between Montmagny and Ile aux Grues (crane island) three kilometres offshore. The twice-daily round trip costs $2 and allows time for a drive around the island by car or on the island's public transport — a van with two open-air benches.

Montmagny is also home port for the Jos Lachance II, a motor yacht run by the Lachance family of seafarers.

The Lachances offer a choice of daytime or moonlight excursions ranging from a few hours to three days. Their craft will take 30 people on short trips and 10 if passengers are to sleep and eat on board.

A few hours can take you to a picnic on one of the many smaller islands that dot the river. A one-day voyage may involve a circumnavigation of Ile d'Orleans or a run downriver to Ile aux Coudres, a handicraft centre just off the spectacular shoreline of Charlevois County where the Laurentian mountains tumble into "the sea."

Two- and three-day voyages can go as far as Murray Bay or the Saguenay, with stops on the way.

Arrangements should be made with the Lachance family in Montmagny.

Travellers along the shore below Quebec City can build a river voyage into their trip by taking a ferry crossing to the other shore. Because of the width of the estuary, some of these crossings are quite long.

The first such ferry runs between St. Simeon, not far from Ile aux Coudres, and Riviere du Loup. Both towns are about 175 kilometres northeast of Quebec City.

There are four of the 75-minute crossings daily, at $9.50 per automobile.



Popular ferry the Louis Jolliet prepares to cast off with load of tourists aboard

Your Holiday Dollar

Exchange rates at the end of this week
Supplied by Deak-Perera Canada Ltd.

Column one shows the price of one unit of the foreign currency in Canadian money. Column two shows what $500 Canadian will buy in the foreign currency. Rates are subject to change without notice and should be used with caution in long-range vacation planning.

American dollar	1.1650	430
British pound	2.8175	177
Dutch guilder	.6040	828
French franc	.2840	1,761
W. German mark	.6585	760
Japanese yen	.00545	91,744
Mexican peso	.0528	9,470
Portugese excudo	.0245	20,409
Spanish peseta	.0167	29,941
Australian dollar	1.388	361
Greek drachma	.0305	16,394
Hong Kong dollar	.2410	2,075
Indian rupee	.14	3,572
Swiss franc	.7160	699

sunrise holidays
silver wing HOLIDAYS LTD.
RENO FROM VICTORIA



ONLY 1 HOUR AND 40 MINS. NON-STOP FROM VICTORIA
3, 4 OR 7 NIGHTS!
3 nights from $259.00
Departs: Sept. 21, 25, 28, Oct. 2, 5, 9, 12, 16, 19, 23, 26, 30, Nov. 2, 6, 9, 13
Includes Pacific Western 737 Jet flight, with complimentary bar and snack, accommodation, transfers and casino packages. Hotels include Golden Sierra, Sundowner, Mapes, Ramada Inn, Gold Dust (downtown), Onslow, Sahara, MGM. Federal Tax, medical and baggage insurance extra.
PLANE RETURNS EARLY EVENING!
Departs Thurs. or Sun. Evening
Returns Thurs. or Sun. Evening

BC Travel 385-4732
Amity Tours Ltd.
Touriffic Holidays Ltd.
Leisure Island Tours Ltd.
Deluxe, Escorted Sightseeing Coach Tours
The response to our Fall/Winter offerings has been gratifying, with most of our specialized sightseeing holidays filling rapidly. The following is a list of those tours which, at time of writing, still had space available. If any of these are of interest to you, please phone as soon as convenient to request your reservation and your itineraries.
STRATHCONA PARK LODGE
Dbl: $175.00 ea. Sept. 8-11 (4 days) Twin: $175.00 ea.
A mini-holiday with an outdoorsy flavour set in the mountain magnificence of Upper Campbell Lake. All meals while at the Lodge and Uchuck III cruise included. 2 seats left
FALL COLOURS TOURS
NATURE'S PAINTBRUSH
Dbl: $310.00 ea. Sept. 20-27 (8 days) Twin: $320.00 ea.
Colorful grandeur of the East Kootenays and the Monashees, Lake Louise and the Canadian Rockies.
OKANAGAN FALL FOLIAGE
Dbl: $165.00 ea. Oct. 20-23 (4 days) Twin: $170.00 ea.
A traditional favourite through this beautiful valley with a special stay at the Sundance Guest Ranch and touring in the Highland Valley. 3 meals included
SUNSHINE SPECIALS
BAJA CALIFORNIA
Dbl: $1235.00 ea. Nov. 4-19 (16 days) Twin: $1245.00 ea.
Please see our other ad in this section.
SOUTHERN SUNSHINE
Dbl: $810.00 ea. Nov. 7-22 (16 days) Twin: $820.00 ea.
An air/coach tour to the favourite resort areas of Palm Springs, Phoenix, Tucson, Lake Havasu and San Diego. Lazy poolside days and leisurely touring through fascinating desert scenery. Visit such world famous attractions as Sea World, San Diego Zoo, Old Tucson, and Palm Springs Aerial Tram. Participation limited to 38 persons.
PORTLAND SHOPPING
Dbl: $120.00 ea. Nov. 24-27 (4 days) Twin: $125.00 ea.
A bargain-basement tour to this tax-free city
BOB HOPE DESERT CLASSIC
Dbl: $550.00 ea. Jan. 10-23 (14 days) Twin: $570.00 ea.
If golf is your game, this is the time to be in sunny Palm Springs. 5 full days of observing the pros play and playing your game on some of the finest Country Club courses in North America.
DAY TOURS
Mt. Baker Lodge Oct. 6
Xmas Lighting Tour and Party Dec. 22
RENO-LAKE TAHOE
Sept. 20 or Oct. 18 (8 days) Dbl: $235.00 ea.
A holiday tour with a difference. Designed with luxury and leisure emphasized as well as the fun-filled experience of Reno. Please phone for itinerary.
GOING TO SEATTLE?
If you are planning to travel to Seattle on either the Victoria Princess or the Flying Princess we would be honored to serve you and secure your space on either vessel. Please phone for full details on this unique travel service or come in to make your booking with our knowledgeable staff.
N.B. For the comfort, convenience, consideration and safety of our valued customers, all tours feature comprehensive sightseeing, assigned seat rotation and no smoking or drinking on the coach.
COME AND SEE US!
We're small enough to know YOU — large enough to serve YOU
12 years in Victoria
DETAILED ITINERARIES AVAILABLE ON ALL TOURS.
STE. #208-1012 DOUGLAS ST. 385-4732
Hours: 9:30-12:30, 1:30-5:00 Mon. to Fri.

GET IN ON OUR FALL SAVINGS "THE WESTERN WAY"

Now is the time to get away on that great Western Canadian vacation experience. And right now, Pacific Western, in conjunction with the Canadian Government Office of Tourism, is making it easy for you to get away with off-season discounts on vacation package tours to Western Canada. They're all here in one exciting vacation brochure called "The Western Way."

The brochure details exciting Western vacations including whitewater rafting, golfing, scenic bus tours, tennis, salmon fishing, U-drive holidays, and much more. All at off-season savings through Pacific Western.

Get the brochure from your Travel Agent or clip the coupon below.



START CLIPPING
Get the full story. Clip the coupon for your copy of Pacific Western's free "The Western Way" brochure, then head out on a Great Western Vacation this Fall.
Return to: Pacific Western Airlines
The Western Way
P.O. Box 23380
Vancouver, A.M.E., B.C. V7B 1W1
Please send me my free copy of Pacific Western's "The Western Way."
Name
Address
City Province Postal Code

Canada
So much to go for

Pacific Western
THE GREAT WEST CONNECTION

silver wing HOLIDAYS LTD.
FROM VANCOUVER
PACIFIC WESTERN 737 JET OR CANADIAN PACIFIC DC-8 JET
RENO 3,4 or 7 nights from $209.00 departures every Thursday and Sunday
NASHVILLE-MEMPHIS 7 nights $699.00 Sept. 20, 27, Oct. 4, 11, 18
HAWAII 14 nights from $559.00
LAS VEGAS 3, 4 or 7 nights from $219.00 departures every Thursday and Sunday
DISNEYLAND 7 nights Dec. 20 and 27
MOTOR COACH FROM VICTORIA, DUNCAN, NANAIMO, COURTENAY
RENO 7 days from $169.00 departures every Sunday
DISNEYLAND-CALIFORNIA 10, 12, 14 days from $345.00 fully escorted. Sept. and Dec. departures.
All prices are per person based on 2 sharing.
PHONE YOUR TRAVEL AGENT or 382-4271
ACTA
SUNRISE HOLIDAYS LTD.
2016 Quadra St.
Victoria, B.C.
Registered Agent
Wholesaler 82-6

Abscam 4 found guilty

NEW YORK (AP) — Representative Michael Myers and three co-defendants were convicted today of sharing a $50,000 influence-peddling bribe in return for the Philadelphia congressman's promise to help a fictitious sheik on immigration matters.

"The videotapes and the cameras told the whole story," said juror Sam Baz, a Brooklyn machinist. "That was it. It wasn't acting."

The defendants, who had admitted taking the money while denying any wrongdoing, had said they were only "play acting" during videotaped meetings with an undercover FBI agent posing as a representative of the bogus sheik.

The jury of nine women and three men handed down the verdict to U.S. District Judge George Pratt in the Brooklyn courtroom just minutes after midnight Friday night. They deliberated 10¼ hours.

The defendants face 15 years in prison on the bribery conviction, the most serious charge.

5.1 quake off California

GOLDEN, Colo. (AP) — A moderate earthquake hit the Gulf of California Friday night.

The tremor occurred was centred about 440 kilometres southeast of San Diego, Calif.

The Survey's National Earthquake Information Service in Golden said the quake, which registered 5.1 on the Richter scale, was in the same general area as a July 8, 1975, 6.5 tremor.

Iran firing squads busy

Times News Services

Iranian authorities, ignoring pleas from Amnesty International, executed 25 people by firing squads Friday, including 11 people convicted of trying to overthrow Ayatollah Khomeini, Tehran Radio reported.

Tehran Radio said 11 people convicted in the July coup attempt were executed at 11 p.m. Tehran time. Their deaths brought to almost 90 the number of people to be put before firing squads in the overthrow plot.

Most of the 11 were identified as military men but one was a woman.

Pars news agency said those executed included three retired army men. One, a retired major-general, was charged with having a part in killings on "Black Friday" — Sept. 8, 1978.

On that date, many Iranians were killed after several thousand people took to the streets of Tehran to protest the shah's imposition of martial law in an attempt to squelch then-mounting revolutionary fervor against his regime.

It was also reported that five other people were executed for murder, torture and embezzlement and nine others were put to death in Mashad on drug charges.

The group of five was put to death today at Qasr prison in Tehran "on charges of manslaughter, participation in the massacre of Moslem people of Tehran, direct connections with SAVAK and encouraging prostitution," Pars said. SAVAK was Shah Mohammad Reza Pahlavi's secret police organization.

The rash of executions came hours after Amnesty International appealed for an end to Iran's swift and bloody justice. The London-based human rights group said more than 1,000 people have been executed in Iran since the February, 1979, revolution brought Khomeini to power.

Iranian officials announced in July they had uncovered a coup plot, which they said was backed by the United States, Israel and Iraq.



● SPECIAL OCCASION GOWNS
● INVITATIONS ● ACCESSORIES
8 CENTENNIAL SQ. 388-4814
Yes, we have a complete array of 'Wedding Invitations' as well as ALL accessories.
bridal lane



Ruffles & Lace
EVENING AND BRIDAL FASHIONS
Fall styles arriving.
Open Tues.-Sat. 9:30-5:30
15 minutes from city
712 Goldstream Avenue
478-2552 and evenings by appointment
8-2

JEWELLERY APPRAISALS
We sell quality estate jewellery at below wholesale prices.
G. W. Frank Gem Labs Ltd.
720 YATES 385-3021 385-8841

eurodown quilts
"The Down Quilt, Pillow and Accessory Specialists"
Enclose your address with this ad for free brochure and cover samples.
EURODOWN QUILTS LTD.
1728 Douglas St., (across from the Bay)
Victoria, B.C., V8W 2G7
(604) 384-0133

VICTORIA, B.C. V8S 1Z7
1541 FORT STREET
J.Q. Hair Design
WE use and recommend
Verome Asti
COIFFURE AWARD INTERNATIONAL PRODUCTS
Jack
Formerly of 2 Chamberlain Walk, has recently returned from his intensive study at Vidal Sassoon, and welcomes you to his new location.



J. Q. Hair Design
595-4711
Mon. to Sat.
J.Q. Hair Design

CAPITAL
OPEN DAILY 9-9
SUPER FOOD
50 WEST BURNSIDE
Prices Effective Aug. 31, Sept. 1, 2 ● Ample Parking ● Everyday Savings
BIG WEEKEND 3
BIGGER FOOD VALUES!
OPEN SEPT. 1 LABOUR DAY 9-9
10% OFF WEDNESDAY SEPT. 3rd
Minimum Order $5.00
Carton Cigarettes and Tobacco not included
KRAFT PROMOTION SALE
ORANGE MARMALADE 9 oz. 59¢
SANDWICH SPREAD ..... 750 ml 1.39
PEANUT BUTTER 500 g 1.19
SPAGHETTI SAUCE ..... 16 oz. 75¢
Miracle Whip SALAD DRESSING 500 ml 95¢
SPIRAL MACARONI and CHEESE DINNER .. 2 for 200 g 73¢
Miss Mew CAT FOOD ..... 3 for 6 oz. 79¢
Wisk LAUNDRY DETERGENT 1 litre 1.89
Canada Grade A Beef Grain Fed
RIB STEAK ..... lb. 2.69
STANDING RIB ROAST ..... lb. 2.49
BEEF SHORT RIBS ..... lb. 1.19
Mayfair Cooked Sliced HAM ..... 175 g 99¢
Mayfair SIDE BACON ..... vac pack 500 g 1.09
Ingersoll CHEESE SPREAD ..... 16 oz. 1.89
Nabob Freeze-Dried INSTANT COFFEE ..... 200 g 4.99
French's BLACK PEPPER ..... 8 oz. 2.09
Canada Fancy Okanagan BARTLETT PEARS ..... lb. 39¢
Snoboy Green BELL PEPPERS ..... ea. 10¢

Engagements, Weddings and Anniversaries

♥♥♥

Engagements



Jackson — Murray

Mr. and Mrs. F. Zurowski, Duncan, B.C., are pleased to announce the forthcoming marriage of their daughter Yvonne Marie Jackson to Timothy Charles Murray, son of Mr. and Mrs. H. Murray, Vernon, B.C.

The wedding will take place September, 6, 1980 at 4 p.m., St. James' Catholic Church, Vernon, B.C.

♥♥♥

Wertheim-Aymes — Dodd

Mr. and Mrs. L. W. G. Wertheim Aymes are pleased to announce the marriage of their youngest daughter, Clary Ann to Robert William Richard Dodd, the elder son of Mrs. Robert Dodd.

The wedding will take place on September 5, 1980.

♥♥♥

Gummer — Turner

Mr. and Mrs. W. E. Gummer are pleased to announce the forthcoming marriage of their youngest daughter, Gail Margaret, to Mr. Ian Bradley Turner, son of Mr. and Mrs. D. E. Turner.

The wedding will take place on Saturday, September 27, 1980 in Victoria.

♥♥♥

Waters — Crockford

We take pleasure in announcing the forthcoming marriage of our daughter, Jo-Ann Linda Waters, to Warrant Officer John William Crockford, son of Mr. and Mrs. John F. Crockford, Vancouver, B.C.

The wedding will take place in St. Andrew's Chapel, C.F.B. Esquimalt on September 26, 1980 at 7 p.m.

Mr. and Mrs. E. Gardner and Mr. Lorne Shandley.

♥♥♥

Braithwaite — Prewett

Mr. and Mrs. John Braithwaite of Calgary happily announce the forthcoming marriage of their daughter Debra Lynn to Roderick David Prewett, son of Mr. R. C. Prewett of Victoria, B.C.

The wedding will take place September 20, 1980 at 4 p.m. in St. Matthew Lutheran Church, Calgary, Alberta.

♥♥♥

Bannister — Middleton

Mr. and Mrs. Ronald P. Bannister announce with pleasure, the forthcoming marriage of their daughter Sheila Elizabeth, to Mr. Lorne W. Middleton, son of Mr. and Mrs. Kenneth W. Middleton.

The wedding will take place on Saturday, September 20, 1980 at 6:30 p.m. in St. Matthias' Anglican Church, Victoria, B.C.

♥♥♥

Lane — Muiser

Ralph and Jean Cosier of Qualicum Beach take pleasure in announcing the wedding of Jean's youngest daughter, Holly Doris Lane, to Frederick Johannes Muiser, son of Fred and Ria Muiser (Formerly of The Hague, Holland) all of Victoria.

The wedding is to be celebrated on Saturday, September 6, at 4 p.m., at St. Mary's Church with a reception at the War Amps Hall following.

♥♥♥

Bullivant-Eriksen

Mr. and Mrs. William F. Bullivant are pleased to announce the forthcoming marriage of their youngest daughter, Nancy Anne, to Kelly Andrew, eldest son of Mr. and Mrs. Douglas Eriksen.

The wedding will take place Saturday, September 20, 1980 at 1 p.m. in St. Michael's and All Angels' Church.

♥♥♥

Balding — Krug

Mr. and Mrs. William Balding of Victoria take pleasure in announcing the engagement of their daughter Frances Mary to Allen David Krug, son of Mr. and Mrs. Irving Krug of New York City, U.S.A.

The wedding will take place in December, 1980 in Victoria.

♥♥♥

Dunlop — Jorstead

Mr. and Mrs. R. L. Dunlop are pleased to announce the forthcoming marriage of their daughter Carol Anne to Charles Robert Jorstead, son of Mr. and Mrs. Einar Jorstead, Vancouver.

The wedding will take place at "The Deep Cove Chalet" on September 20, 1980 at 4 p.m., with Rev. Pratt officiating.

♥♥♥

Kennedy — Ridley

Mr. and Mrs. William Kennedy and Mr. and Mrs. Dennis Ridley wish to announce the forthcoming marriage of their children Dianne Marie and Dennis Mark, on Saturday, September 20, 1980 at 5 p.m. in Our Lady Star of the Sea Church, 595 Galiano Crescent, Victoria, B.C., Father R. Marchand officiating.

♥♥♥



♥♥♥

Weddings



Cooper — Jones

Esquimalt United Church was the setting of a lovely double-ring ceremony on August 22, 1980, when Jeanne Jones, daughter of Mr. and Mrs. R. K. Jones, Victoria, became the bride of Mr. David Cooper, son of Mr. and Mrs. T. Cooper, North Bay, Ontario. Reverend Phil Ross officiated.

Given in marriage by her father the bride was radiant in her gown of silk jersey, with high-necked sheer yoke fitted bodice adorned with embroidered silk lace appliques, as was the waist. Sheer and lace appliques also enhanced the bishop sleeves.

The A line skirt was finely pleated and swept back from the waist in train.

A finger-tip length veil of silk illusion with border of lace, misted from the lace headpiece starred with pearls.

Maid of honour Miss Susan Carter and bridesmaids Miss Shelley Jones sister of the bride, Mrs. Jackie Swriski and Miss Susan Cooper sister of the groom wore long dresses in pastel colours.

The groom in pale blue tuxedo, was attended by best man Mr. William Cooper, brother, and ushers Mr. Roy Jones Jr. Mr. Ray Whittrock all wearing royal blue tuxedos with Mr. Jerry Cooper brother of groom wearing military dress.

A buffet dinner followed at Esquimalt Recreation Centre. Toast to the bride was given by her brother.

Out of town guests included: Mrs. A. Jones, grandmother of the bride; Mrs. Elizabeth McGrath, aunt of the bride, both of Halifax, N.S.; Mr. and Mrs. H. F. Hockey, aunt and uncle of the bride, Vancouver and Mr. Tom Cooper and Mrs. Mabel Cooper brother and sister-in-law of the groom from Edmonton, Alberta.

The newlyweds will reside in Victoria after a honeymoon in North Bay, Ontario.

♥♥♥



Laferrier — Goddue

A pretty wedding was held on June 14, 1980, at St. Andrew's Catholic Cathedral uniting in marriage Colleen Goddue of Parksville, daughter of Mr. and Mrs. D. Goddue of Victoria, and Marcel Laferriere of Port Moody, son of Mr. and Mrs. Leo Laferriere of North Bay, Ontario. Reception was held at Jubilee Hall, Esquimalt Recreation Centre. The happy couple, after a honeymoon cruise to Alaska, are now residing in Coquitlam, B.C. The young couple wish to thank all who made their day a successful and happy one.

♥♥♥

Doak — Petford

On June 7, 1980, Archdeacon G. H. Greenhalgh officiated at a pretty double-ring ceremony in St. Paul's Anglican church when Sherry Anne, daughter of Mr. and Mrs. A. Petford, became the bride of Ronald Bruce Doak, son of Mr. and Mrs. B. Doak. Given in marriage by her father, the bride was lovely in her gown of silk organzia and guipure lace, accented with a sculptured neckline, fitted floral lace bodice and bishop-style sleeves. The skirt, with garlands of lace flowers, fell softly to floor-length enhancing the train. Her fingertip veil of illusion tulle, edged with tiny lace flowers, was held by a Juliet cap of lace flowers and tiny pearls. For something old, she wore a small gold locket belonging to her grandmother. She carried a cascading bouquet of deep pink sweetheart roses, white daisies and baby's breath.

Matron of Honor, Linda Crichton, sister of the bride, wore a yellow gown with matching jacket, bridesmaids Vicki Petford, cousin of the bride, and Debbie Doak, sister of the groom, wore matching gowns of soft mint green with matching jackets; all carried bouquets of yellow and white daisies with baby's breath.

The groom, in a dark brown tuxedo with velvet jacket, was attended by the best man, Chuck Draksic. Groomsmen Alex Crichton and Tony Olivier, all wore beige tuxedos; ushers Gordon Doak and Ron Wickett wore dark blue tuxedos.

A buffet reception was held at Strawberry Vale Hall. The master of ceremonies was Mr. Lorne Falconer. The toast to the bride was given by Mr. John Caldwell. After a honeymoon in California Ron and Sherry will reside in Victoria. Out-of-town guests included relatives from Saskatchewan and the mainland.

♥♥♥

Summerfeldt — Behman

On Sunday morning, April 27, 1980, Carole Behman daughter of Peter and Pearl Behman of Thunder Bay, Ontario, and Vic Summerfeldt, son of Walter and Marjory Summerfeldt of 2927 Graham St., Victoria, were married in Beacon Hill Park. Dr. Kerley performed the outdoor, double-ring ceremony, and Dave Nicol played guitar and sang. Jane Phillips of Cranbrook was matron of honour, and Scott Summerfeldt, brother of the groom, was best man. A reception followed at the Empress. Bob Holditch, of Vancouver, gave a toast to the bride.

The couple honeymooned along the Oregon/California coast, and are now residing in Victoria.

♥♥♥





Barry — McAndrews

St. Aidan's United Church was the setting of a lovely double-ring ceremony on June 21, 1980, when Shannon Lee, daughter of Mr. and Mrs. J. R. McAndrews, Victoria, became the bride of Kim Richard, son of Mr. and Mrs. R. Barry, Newcastle, New Brunswick. Reverend Rae Allen officiated.

Given in mariage by her parents, the bride was radiant in her gown of chiffon with sculptured lace and seed pearl trim. Her matching veil fell from a coronet of seed pearls and she carried a bouquet of red long-stemmed roses.

Maid of honor Kathy McAndrews, and bridesmaids Judy and Boby McAndrews, all sisters of the bride, wore identical blue silk gowns with sheer floral jackets and white picture hats.

The groom, in white tuxedo, was attended by best man Mike Schultz and ushers Ken Nelson and Jeff Barry, all wearing royal blue tuxedos.

A buffet dinner and dance followed at Sacred Heart Parish Hall. Toast to the bride was given by her godfather and lifelong friend, Lyle Tillapaugh.

The newlyweds now reside in Port Hardy.

♥♥♥

Anniversaries

Kischuk — 50th

Bill and Mary were honored on the occasion of their 50th anniversary at the home of their daughter and son-in-law, Betty and Don Forsythe on July 12, 1980.

Telegrams and best wishes were read by Emil Terlinski.

Guests from out of town were son and daughter-in-law Jarvis and Liz Kischuck and grandchildren Deb, Rob, Jeff from Winnipeg; Mr. and Mrs. Emil Terlinski from Winnipeg; Mr. and Mrs. Nick Zubyk from Penticton; Mr. and Mrs. Alan Hardie and Mr. and Mrs. Gordon Nowicky from Vancouver.

♥♥♥

Shawcross — 40th

On August 10, 1980 Brenda and Verd Shawcross celebrated their 40th wedding anniversary. On August 9, 1980 their daughters Beverly Bedard of Calgary and Judy Ridgewell of Victoria, held a surprise garden party at the home of Judy, 1260 Hewlett Place, Oak Bay. The invited guests were from Vancouver and Victoria with a special visit from daughter Beverly and family from Calgary. Mrs. Florence Jones, Brenda's mother, attended making four generations on the distaff side of the family. The weather was lovely and the party was enjoyed by all.

♥♥♥

Stevenson — 50th

Mr. and Mrs. Alexander L. Stevenson, 2701 Dufferin Ave., Victoria wish to announce their 50th wedding anniversary. Their marriage took place at the home of the Rev. Dr. W. G. Wilson, Victoria on August 30, 1930.

Two daughters, Mary (Mrs. W. P. McColl), Marion, and grandchildren Robert, Janet, Vaughn McColl, all residing in the city.

The couple wish to extend their warm thanks for the congratulations and well-wishes of their many relatives and friends.

♥♥♥

Webester — 50th

Fred and Margaret Webester of 566 Simcoe Street, Victoria, will celebrate their golden wedding anniversary on August 30, 1980. They were married in Christ Church Cathedral, Georgia Street, Vancouver, B.C. They will be celebrating at Harrison Hot Springs, where they spent their honeymoon, 50 years ago, August 30, 1980.

All their relatives, and friends wish them well.

♥♥♥

Seymour — 25th

Edward and Eleanor Seymour, of 8516 Bexley, Sidney, B.C., were married September 3, 1955 at the Metropolitan United Church. They are celebrating their anniversary Saturday, August 30. Friends and relatives will be celebrating with them.

♥♥♥

Rates for publication of Wedding, Engagements and Anniversary notices with or without pictures, available on request from the Advertising Department. (Special forms to assist you in writing copy also available.) Copy for weekend editions should be in the Victoria Press office no later than 5 p.m. the Wednesday prior to publication date.

BUSINESS OFFICE OPEN
8:30 a.m. to 5:30 p.m., Monday to Friday
(Closed Saturday and Sunday)

VICTORIA'S DAILY

Classified

INDEX

VITAL STATISTICS
1 Births
8 Miscellaneous Cards of Thanks
308 Deceased Cards of Thanks
305 Deaths and Funerals
312 Florists
310 Funeral Directors
309 In Memoriam
313 Miscellaneous
311 Monuments

NOTICES
14 Announcements
16 Catering, Banquets and Reception Rooms
15 Coming Events and Meetings
20 Lost and Found
18 Places to Visit

EMPLOYMENT
28 Employment Service
21 Help Wanted — General
22 Office Help
26 Part Time — Temporary Help
24 Sales Persons and Agents
30 Situations Wanted
23 Skilled Trades
25 Teachers

BUSINESS SERVICES
36 Services Directory

PERSONAL SERVICES
33 Bands, Musicians and Orchestras
40 Business Personals
43 Dancing
42 Education
41 Legal Services
71 Music Teachers
39 Personals
34 Pre-Recorded Music
32 Trade Schools
38 Travel

MERCHANDISING
83 Aircraft
117 Antiques and Arts
78 Bicycles
80 Boats and Marine
65 Building Supplies
93 Cameras, Supplies and Photo Finishing
127 Chicks, Poultry, Hatching Eggs, Supplies
101 Children's Miscellaneous
116 Coins and Stamps
135 Farm Implements
60 Fuel
97 Furniture
105 Garage Sales
120 Garden Supplies
99 Groceries, Meats and Produce
95 Heating & Fireplaces
130 Heavy Equipment and Machinery
128 Livestock, Supplies and Events
96 Major Appliances
100 Miscellaneous for Sale
103 Miscellaneous Wanted
109 Miscellaneous to Rent
77 Motorcycles
70 Musical Instruments
125 Pets and Supplies
92 Sporting Goods
81 Sailboats
94 Store and Office Furniture and Equipment
115 Swaps
63 Timber
98 TV, Stereo, Radio Sales and Service
112 Wanted to Rent, Miscellaneous

AUTOMOTIVE
155 Automobile Financing and Insurance
164 Auto Body and Painting
168 Campers, Trailers and Motor Homes
166 Cars and Trucks Wanted
150 Cars for Sale
148 Lease Vehicles
149 New Car Directory
160 Parts, Accessories and Service
151 Sports, Import Cars
158 Tires
154 Trucks, Buses and Vans
156 U-Drive and Auto Washing

ACCOMMODATION
185 Convalescent and Rest Homes
175 Hotels
178 Summer Homes, Cottages and Resorts
181 Tourist Accommodation

RENTAL
201 Apartments to Rent, Furnished
200 Apartments to Rent, Unfurnished
203 Apartments Wanted
206 Duplexes to Rent
207 Duplexes Wanted to Rent
202 Furniture to Rent
215 Halls, Warehouses, Stores and Offices to Rent
197 Housekeeping Rooms to Rent
199 Housekeeping Rooms Wanted
211 Houses to Rent, Furnished
210 Houses to Rent, Unfurnished
212 Houses Wanted to Rent
205 Rental Agencies
190 Room and Board
191 Room and Board Wanted
193 Rooms to Rent
194 Rooms Wanted
204 Shared Accommodations

FINANCIAL
155 Automobile Financing and Insurance
233 Mortgage Loans and Insurance
234 Mortgages for Sale
230 Personal Loans and Insurance
235 Wanted to Borrow

REAL ESTATE
280 Acreage for Sale and Wanted
240 Business Opportunities
241 Business Opportunities Wanted
247 Commercial or Industrial Properties
258 Condominiums
253 Country Homes and Properties
270 Exchange Real Estate
290 Farms for Sale and Wanted
263 Garages for Sale, Rent, Wanted
293 Gulf Island Properties
250 Houses for Sale
265 Houses Wanted to Buy
295 Listings Cancelled
268 Listings Wanted
271 Lots for Sale
294 Mainland and Out-of-Province Properties
169 Mobile Homes and Parks
273 Property for Sale
274 Property Wanted
244 Revenue Property
245 Revenue Properties Wanted
259 Townhouses
285 Up-Island Properties
256 Waterfront Properties

386-2121

Monday through Friday, 8 a.m.-6 p.m. Saturday, 8 -5:30 p.m.

CLASSIFIED ADVERTISING RATES

All rates quoted are for insertion in both The Daily Colonist and Victoria Times.

PRIVATE PARTY WORD RATES
10 word minimum
1 or 2 days 17c per word per day
3 to 5 consecutive days 14c per word per day
6 consecutive days or more 12c per word per day
Real estate, mobile home, rental, clubs, organizations and business advertising does not qualify for these rates.

COMMERCIAL WORD RATES
10 word minimum
1 or 2 days 23c per word per day
3 to 5 consecutive days 20c per word per day
6 or more consecutive days 17c per word per day

SEMI-DISPLAY LOCAL RATES
Any advertisement which varies from 6 pt. regular classified style shall be considered semi-display.
14 agate lines per measured column inch.
1 or 2 days 81c per agate line per day
3 to 5 consecutive days 74c per agate line per day
6 or more consecutive days 67c per agate line per day
Contract rates for local businesses available on request.

NATIONAL AND OUT OF PROVINCE RATE
Regular Classified 22¢ per word.
Semi-Display 85¢ per agate line.
14 agate lines per column inch.

BIRTH NOTICES
Up to 30 words $5.00
Each additional word 17c

DEATH NOTICES, MEMORIAL NOTICES AND CARDS OF THANKS
75c per count line per day
3 consecutive days 65c per count line per day
SINGLE PAPER DEATH NOTICES ONLY 67c per count line per day

PRIVATE BOX NUMBERS $7.00
Private Victoria Press box numbers are for use only for replies to advertising published in the Victoria Times and The Daily Colonist.

VICTORIA OFFICE
2621 DOUGLAS ST. V8W 2N4
Classified counter service, 8:30 a.m. to 5:30 p.m., Mon. to Fri. Closed Saturday.

DUNCAN OFFICE
Advertising, Circulation, Editorial and General Information,
746-6181,
109 Ingram St. V9L 1N8

TERMS OF PUBLICATION

Canadian Newspapers Company Limited shall not be liable for non-insertion of any advertisement beyond the amount paid for such advertisement.

In the event of error occuring the liability of Canadian Newspapers Company Limited shall not exceed the charge for the space actually occupied by the item in question.

All claims of error in publication shall be made within 12 hours thereafter and if not made shall not be considered. No claim will be allowed for more than one incorrect insertion nor for errors not affecting the value of advertisement.

All estimates of cost are approximate. Advertisers will be charged with space actually used.

All advertising copy will be subject to the approval of Victoria Press, who reserves the right in its sole discretion to classify, reject or insert copy furnished.

All advertisements must comply with the British Columbia Human Rights Act. This act states no advertisement may state or imply a preference, limitation or specification on the basis of an applicant's race, religion, colour, marital status, ancestry, place of origin, age; or sex (unless the matter relates to the maintenance of public decency AND prior approval has been obtained through the Human Rights Branch).

While every endeavor will be made to forward replies to box numbers to the advertiser as soon as possible, we accept no liability in respect of loss or damage alleged to arise through either failure or delay in forwarding such replies, however caused, whether by negligence or otherwise.

NOTICE OF COPYRIGHT

Full complete and sole copyright in any advertisement produced by Canadian Newspapers Company Limited is vested in and belongs to Canadian Newspapers Company Limited, provided, however, that copyright IN THAT PART AND THAT PART ONLY of any such advertisement consisting of illustrations, borders, signatures or similar components which is, or are, supplied to Victoria Press by the advertiser in the form of reproduction proofs, veloxs, etc., and incorporated in said advertisement shall remain in and belong to the advertiser.

CIRCULATION INFORMATION

The Daily Colonist 383-4111 Victoria Times 382-3131

Wherever carrier service is maintained, $5.00 per month.
By mail — Vancouver Island and Gulf Islands, $7.00 per month, $20.00 per 3 months, $40.00 per 6 months, $80.00 per year. Rest of Canada, $8.00 per month, $22.50 per 3 months, $45.00 per 6 months, $90.00 per year.
Outside Canada, $20.00 per month, $240 per year.

BY MAIL
Saturday Times Only Sunday Colonist Only
Canada 60 cents per copy, $30.00 per year. Outside Canada, $1.10 per copy, $55.00 per year.

The Daily Colonist Second Class mail registration No. 0516
Victoria Times Second Class mail registration No. 0625

ISLAND REPRESENTATIVES
Duncan, Chemainus — Mr. HILTON HOLT 746-6181
Nanaimo 758-9633 Lake Cowichan 749-6206
Port Alberni — Mr. Fred Suhr 723-8312

1 BIRTHS

BRADEN—Dr. and Mrs. Donald Braden are pleased to announce the birth of their son, Allan Howard Gerald, on August 19, 1980. Brother for Don, Christine, Jane, Jim, Kathleen, Carol, Laura.

CATCHPOLE — Born to Larry and Debbie, Thera Lee, 7 lbs. 6 ozs. on August 26, 1980. Thanks to Dr. R. B. Smith and staff at Victoria General Hospital.

DEMPSEY — Born to Rob and Tamae on August 21, 1980, a boy, Michael Brian, 10 lbs. 7½ ozs. A special brother for Sheri. Many thanks to Dr E. P. Kardera and Dr. G. L. Stirling and maternity staff at Royal Jubilee Hospital.

KENMARE-Born to William and Colleen (nee Ryan) a boy, Peter William, 7 lbs, 14 ozs, on August 22, 1980. Proud grandparents are Mr. and Mrs. Don Ryan and Mr. and Mrs. Harry Kenmare, Victoria and Great grandmother Mrs. Maggie Kenmare of North Vancouver. Thanks to Dr. B.A. Heal and maternity staff at Victoria General Hospital.

MERKEL — Judy (nee Turley) and Ernie are delighted to announce the birth of their daughter, Elizabeth Constance, on August 19, 1980. Special thanks to Dr. P. B. Walsh and the maternity staff at the Saanich Peninsual Hospital.

14 ANNOUNCEMENTS

DEAR AMANDA TIFFANY Hay, A year ago today you were born, Looking at you today and everyday, I see you grow. Maybe alittle too fast, I wish you a life full of joy Amanda, You deserve it. Born 10:45pm, August 29th, 1979, weighing 6lbs 7½ozs. Happy first birthday. Love Mom.

YOUNG WOMEN WANTED, who enjoy singing. The City of Gardens Sweet Adeline Barbershop Chorus invite you to join them. A marvellous musical experience you can treasure for the rest of your life. Visit us Monday evenings, 7:45 pm, St. Aidans' Hall, corner of Richmond Rd and Broadmead. 598-1878.

LAKE BUCCANEER DEALER will be available for Demorides August 25-29 in Victoria area. For more information phone Red Baron Holdings, BC Factory Distributor, Trail, BC 112-368-5828.

CROATIA SOCCER CLUB Open. Anybody who would like to try out is welcome, no cost to join the club. Reynolds School Park, Tuesday 7pm. 382-0458, 383-8359, 595-8029.

NDP LABOUR DAY PICNIC, Monday September 1st, 11-4. Witty Beach Road, Metchosin. Charles Barber speaker-Tractor rides-Beverage Garden-Fun for all!

MONTESSORI EDUCATION
Pacific Montessori, ages 3-8. Call 592-3414, 382-1853 or 479-7908

TREASURE ISLAND PRE-school relocated in Margaret Jenkins School, has one opening for September 1980. Please phone 477-4066 for information.

BOYS, GIRLS, JOIN SOUTH Van Isle Lions Parade drum Corp, recruiting new members 12 yrs, up. Beginners welcome. 386-8074, evenings

SQUAREDANCE BEGINNER class, also Mainstream and Plus 1-2 Funshops and Round Dance lessons. Call Spares 'N' Pairs. 383-0668

SOUTH VAN ISLE LIONS Parade Corps needs twirlers, 7 yrs, up. Beginners welcome. 386-8074 evenings.

OAK BAY LADIES SOCCER team needs players. Training Wednesday 7pm, Oak Bay High. 592-6715 or 598-6858

TAKING REGISTRATION FOR daycare, ages 3, 4, 5 at Bishop Cridge Daycare. 384-8058

OAKCREST PLAY SCHOOL has morning openings for 3 & 4 year olds. 595-1822 or 595-8362.

CERAMIC CLASSES FULLY certified teacher. 381-3333

15 COMING EVENTS AND MEETINGS

ARMY, NAVY AND AIR FORCE BINGO
Every Sunday
PART OF PROCEEDS FOR OPEN HEART EQUIPMENT
VICTORIA CURLING CLUB
Early Bird 6:30 p.m.
5—$1.00
Regular 6—$2.00
Extra Games 5—$1.00

EVENING OPTIMIST BINGO
Monday-Curling Rink
Quadra St.
Early Bird - 6:45 pm
Regular Games 7:15 pm
$40 to $350 or more
Good Neighbour Games and Bonus Games
5 Extra Games
TRANSPORTATION TO TOWN
Help Us Help Youth

ATHLETICS BINGO
EVERY WEDNESDAY
VICTORIA CURLING CLUB
Early Birds 6:45 p.m.

CHINESE CONSOLIDATED BENEVOLENT BINGO
Sat. Aug. 30
O.A.P. HALL
Admission Card $1
6 Cards $2
Early Bird 6:45p.m.
Proceeds to Charity

GREATER VICTORIA SINGles Club. Gala dance, Friday September 5, Royal Canadian Legion #91, 761 Station Street, Langford. Floor show featuring championship dancers, David and Natalie Ward. Tickets available at Hillside Ticket Centre or Brandywine Delicatessen, or phone 479-7195 for reservations.

PNE
Daily August 16th thru Sept. 1st. Departs 7:45 a.m. from the Wax Museum returning on the 7 p.m. ferry. Transportation fare — $20 per adult, $10 11 yrs. and under — O.A.P. $15 Monday thru Thurs. Advance bookings only at V.I. Coachlines, 2605 Bridge St. 384-2442.

LADIES EXERCISE TO music, first time free. Morning class at St Luke's Church, 9:30-10:30am, Monday, Wednesday, Friday, starting September 3. Babysitting available. Evening class at Royal Oak School, Monday and Wednesday, 7:30-8:30pm, starting September 8. For information call Heather Scheffer, 479-2445

BEGINNER'S TAROT WORKshop in aid of Victoria R.E.A.D. Society for the learning disabled. Saturday, September 27, 9:30am-3:30pm. Come and learn how to use those Tarot cards you got for Christmas. For further details phone 386-2382 after 6pm.

VIC WEST COMMUNITY Y SWAPPE & SHOPPE
Announces new hours Sundays 9:30-3:30 pm. 521 Craigflower Road, for booking information call 388-6120 weekdays 8am-2pm. and Saturday 10am-noon.

WESTERN SPEEDWAY SWAP AND SHOP
Every Sunday, 8am-3pm
Biggest Swap Meet On The Island
JUAN DE FUCA LACROSSE

BINGO
EVERY SUNDAY
Langford Legion Station Rd
EARLY BIRDS 6:45

A SUPPORT GROUP FOR Widows called Challenge of Widowhood, begins Tuesday, September 16, 5:30-7:30 p.m., YWCA Chapel. To register call 386-7511. $15.00, 7 sessions. Bag lunch.

ORFUNS SINGLES DANCE, Saturday, September 6th, Everyone welcome. White Eagle Hall. Tickets available at Hillside Mall. Sorry no tickets sold at the door. Information, 479-6050, 595-2555, 478-2442.

SWAP & SHOP
Every Sunday, 10am-4pm, Esquimalt Sports Centre, 386-3261. Sellers welcome, 8am. Admission 25¢.

SKYLINERS BATON AND Drum Corp are accepting new twirlers and drummers. For information contact Karen Gunton at 479-0062

NEW HOURS, 9-3:30 JACKLIN Centre Swap Meet every Sunday. For tables inside or space outside, phone 478-4696. 3108 Jacklin Road, Langford.

OAK BAY FIGURE SKATING Club. Registration Thursday September 4, 7-9pm. Saturday September 6, 9-11am, at Oak Bay Rec Centre

BATON LESSONS MONDAY September 8 at 948 Dunford Road. For registrationn information phone 383-3026.

16 CATERING, BANQUETS and RECEPTION RMS

Planning a banquet? Dinner party? Wedding reception? We can accommodate your special requirements. Give us a call for more information, Chef Rogers 381-5744.

20 LOST and FOUND

FOUND: NEAR TOWN AND Country Shopping Centre, Trans Canada Highway, Regina Avenue. Black and white young male cat, possibly 6-7 months old. Wednesday night. 384-5178

LOST: BY PENSIONER WEDnesday, cash in loose bills, probably in or near Fairways Market. Desperately needed, reward. 385-0706.

LOST: BORZOI (LOOKS LIKE longhaired Greyhound), white with brown markings, has Edmonton tag, North Saanich-Sidney area. 656-7561

LOST: MAN'S OMEGA watch, stainless case with dark face. Reward. 479-0032 after 3pm

LOST: GRAY AND WHITE male tabby cat in Glasgow and Tolmie Ave. area. 382-8836 Reward

FOUND: YOUNG BLACK Labrador, Anderson Cove Oysters, east Sooke, August 27th. 642-3100

LOST: BLOND PEKINESE male, tattooed left flank, vicinity Oak Bay Ave and Redfern. Please call 598-8518 for reward.

FOUND: CORDOVA BAY ridge, beige male cat, wearing white flea collar. Part Burmese? 658-5928

LOST: MEDIUM LONG haired tabby, Craigflower-Dominion Road, answers to "Token". Reward. 383-8845.

LOST: BLACK AND WHITE Japanese Spaniel, 10 years old, Oak Bay area. Reward. 592-9835.

LOST: MAN'S PRESCRIPTION sunglasses, brown leather case. 477-9885, 642-4808.

LOST: LADIES 14 CARAT gold ring, 3 diamonds, 4 rubies. 592-9270

LOST 6' FIBERGLASS DINghy called "Le Petit" near Sidney. Contact 384-9782.

FOUND MALE COCKAPOO, fawn colour, Goldstream Park, August 24th. 478-2714.

LOST: UNIFORM SKIRT AND top, in shoe bag. In taxi or at Paul's Restaurant. 595-5007

LOST 14-KARAT BRUSHED gold patterned hooped earring. 658-5086 after 6pm.

FOUND: CAMERA LENS near Provincial Museum. 479-8709.

FOUND: PENTAX CAMERA lens, Thetis Lake on weekend. 477-4864.

LOST YELLOW/GREEN BUDgie. Admirals/Esquimalt area. 383-7959.

LOST: GERMAN SHORT haired pointer, "Skeet". 656-6571.

LOST: PIED COCKATIEL, Vicinity Mt Tolmie. Reward. 592-0624.

LOST: SPAYED FEMALE white Cockapoo, Langford area, August 23rd. 478-7925

WHITE AND BLACK FOX terrier lost in Town & Country area. 385-7366.

FOUND: BOY'S OR GIRL'S watch, Forest Hill. 479-7486

LOST: GORGE-TILLICUM, mens glasses, red case. 384-1557

21 HELP WANTED GENERAL

GROUP HOME HOUSE PARents (couples preferred) to enter into a contractual agreement with the Ministry of Human Resources to operate a group home in Williams Lake for 6 adolescents, who present social and/or delinquent behaviours and require a structured rehabilitation program.
Applicants must have:
(1) Adequate child care and planning ability to provide effective, consistent programs to meet each placements individual needs.
(2) Must present identification models of positive adult functioning by which adolescents may pattern their own lives constructively.
(3) Must have a positive attitude towards working with Ministry workers and policy, community care health standards, education programs, society, and other community resources.
(4) Must be capable of maintaining the home and providing nutritional meals to meet the community care licensing standards.
Applications should include resume of education and past experiences plus three references. Personal interview will be required. Send applications to:
Ministry of Human Resources
540 Borland Street
Williams Lake, B.C.
Phone 392-6261, Loc. 318
CLOSING DATE: September 1, 1980

POSTAL CLERK
Is required for the Financial Services Division of the B.C. Assessment Authority. Under direction of a supervisor the typical duties include, but are not limited to:
— processes incoming and outgoing mail and maintains appropriate records
— operates high volume duplicating and related equipment
— acts as messenger
— performs related duties
The successful applicant will possess a high school diploma including or supplemented by business courses with some related experience; or an equivalent combination of education and experience, plus mechanical ability and a clear and valid B.C. driver's licence.
This position offers excellent working conditions; a fully competitive benefit package; a salary from $13,277.48 per year.
Competition No. 80-131 Closing Date: September 10, 1980. Application forms may be obtained from the various assessment offices located throughout the province. Please forward completed application forms to:
Directors of Personnel,
B.C. Assessment Authority,
1537 Hillside Avenue,
Victoria, B.C.
V8T 4Y2

DIRECTOR OF NURSING
Applications are invited for the position of Directors of Nursing Care for the Port Hardy Hospital located in a thriving, modern community, at north-eastern tip of Vancouver Islands.
Applicants with advanced education, clinical and administrative experience will be considered.
As part of the senior management team, the successful applicant must have the ability to plan, assess and implement new services and programs in preparation for the opening of our new 25-bed acute care facility.
Suggested 1980 salary range: $1,949-$2,267, negotiable.
Apply by September 15, 1980, stating qualifications and references to:
Administrator,
Port Hardy Hospital,
Box 790, Port Hardy, B.C
V0N 2P0
Tel.: (604) 949-6134

AUTO BODY REPAIR PEOPLE AND PAINTERS
Needed immediately for a new modern shop in Port Hardy.
Excellent benefits, dental and medical plan. Housing available. Moving allowance considerations. Wages $12 per hour or flat rate. Contact Ken Stewart, Manager, at 112-949-6042 or write The Body Shop, PO Box 67, Port Hardy, V0N 2P0.

WHITE SPOT LTD. WAITERS, waitresses and kitchen help. We are now accepting applications for full time employment in our restaurant. Some part time will be considered with regards to maturity and availability for work. Please bear in mind that employment with us entails a mixture of shifts including evenings and weekends. We offer excellent benefits including uniforms and meals. Applicants should be well groomed and willing to work diligently and effectively in our busy location. Apply in person only 2pm-4pm, Monday-Friday at 710 Caledonia.

Students-Adults
Earn extra money for extra luxuries. Times-Colonist has morning routes available in the following areas.
Ten Mile Point
Uplands
Richmond-Townley-Neil
Foul Bay-Kings-Carnarvon
Cadboro Bay-Fair-Eastdowne
Nottingham-Musgrave-Estevan
Monthly profits range from $60-$160 for about an hour a day. For information on routes in these areas contact Mr. Wilcox at the Circulation Dept, 382-7211.

MAJOR HOTEL KAMLOOPS, B.C.
Requires a
NIGHT AUDITOR
The successful applicant will be a conscientious, reliable individual who possesses an aptitude for figures and detail. Salary commensurate with qualifications and experience. Kindly submit your resume, in strictest confidence, to Victoria Press Box 860

BOYS GIRLS ADULTS
VICTORIA TIMES has afternoon single copy sales locations coming available in the DOWNTOWN AREA. Profits are made daily and range from $30 to $90 per month depending on actual sales. Prizes and other bonuses are also available for the conscientious person. First come, first served, CALL TODAY at 382-7211 local 244 ask for WHOLESALE DEPT.

OPPORTUNITY
Young person required as trainee in manufacture of marine accessories. Mostly metalwork, some woodwork. Work attitude more important than experience. Great opportunity to grow with young, aggressive company. Apply in person, please bring resume, Tuesday and Wednesday, 9am-noon, Spar Marine Manufacturing Ltd, 836 Devonshire Road.

BAKERY PRODUCTION SUPERVISOR
We seek an experienced person, qualified in bread and bun production, for a wholesale bakery. We offer a position of growth and challenge, with prospect of future partnership. Hours: 6am-2pm, Monday-Friday. Salary will depend on qualifications. Apply at Bread and Bun Factory, 1115 North Park Street, Victoria BC

TIMES — COLONIST
Evening newspaper route opportunities will soon be available in VIEW ROYAL AREA.
Profits from $45 to $70 per month could be yours for a small investment of your time each day.
Interested parties should call MR. J. HUNGAR, CIRCULATION DEPT. 382-7211 BUT HURRY these opportunities won't last.

FRONT DESK CLERK
Required for a permanent position in a ninety room full facility hotel. Experienced only need apply, in confidence to Victoria Press Box 815

URGENT
The Island Community Homemakers Society needs homemakers in Victoria, Oak Bay and especially Saanich. Life skills and concern for the elderly essential. Working hours to suit applicants. Wage scale above minimum and according to expience. Please phone 382-5135 (ask for Mrs Straith), Monday-Friday, 9am-4pm to arrange interview.

RESIDENT MANAGER
Experienced couple is required for a large City townhouse complex. The successful applicants will be capable of taking full charge of day to day operations. Applications will be treated as confidential and will be acknowledged. Send outline of previous experience and remuneration expected to Victoria Press Box 831

HANDICAPPED WOMAN with speech problem requires 24 hour live-in attendant/housekeeper for total but not constant personal care. Must be over 19 years, patient, reliable, tidy and able to lift or move 90 pounds. Car an asset as job tends to be confining. $42.50 per day, approx. $820 per month with room and board, 2 days off per week plus benefits. Please forward resume to Victoria Press Box 822.

Caretaking Couple
Mature, responsible for adult apartment building. Must be bondable. Duties include maintenance and general cleaning, no rent collecting. Experience preferred but ability to relate to people of great importance. References required on interview. Apply Victoria Press Box 850.

ALPHA HOME CARE
Is accepting applications for Homemaker in the Colwood/Langford area and the city of Victoria. Please apply in person to 3371 Oak St, Monday to Friday, 9:30am-3:30pm. Thank you.

CHRISTIAN ORGANIZATION seeks congenial secretary/receptionist to start work September 15. Duties include payroll, typing, receipting income, banking, and running front office efficiently. Shorthand and 2 years equivalent experience expected. Salary commensurate with experience. Apply Bishop Cridge Centre, 384-8058.

DRAFTING
Well established commercial food equipment firm requires architectural draftsman junior. Permanent position with opportunity for advancement and an excellent future. 386-3161 between 8-10am.

COMPUTER PROGRAMmers. Resumes wanted by small fast growing progressive computer company. We specialize in APL and Micro computer work. There may be an immediate job opening for a competent PL1 programmer. Doug Brown, 382-DATA; 388-6718

WANTED: MAINTENANCE engineer. Requirements are Fourth Class steam, knowledge of ammonia refrigeration, arc welding, general maintenance, electrical controls and plumbing. Hours of work: 12pm-8am. Also shifts. Victoria Press Box 817

ESTIMATOR/ SALES PERson, urgently required for expanding new carpet, furniture and drapery cleaning franchise, must be aggressive, and neat in appearance, unlimited earning potential, experience preferred. Apply to Victoria Steamatic, PO Box 468, Saanichton.

REGISTERED NURSE: emergency room - full time positions available. Required: B.C. registration. Preferred: experience in emergency nursing. Apply to: Personnel Department, Cowichan District Hospital, Gibbons Rd, Duncan B.C. V9L1E5

WE REQUIRE A MATURE sandwich/lunch cook for our James Bay restaurant. Full time, 4 hrs per day, additional could be arranged by split shifting over dinner hour if appealing to you. Pay scale to experience. Apply to Pizza Pieman, 858 Esquimalt Rd between 10am-3pm

CAREER OPPORTUNITY. DO you like fun, dancing, music and people? We are looking for ten male and ten female trainees to join the staff of the world's largest chain of ballroom dancing schools. Apply in person, 715 Yates, between 1 and 6, Monday to Friday.

NURSES AIDES
Part time and On-Call for all shifts. Previous hospital experience or completion of geriatric course preferred. Telephone 388-6457 for interview appointment

R.N./GRAD NURSES
Interested in geriatric nursing. Needed for large intermediate Care Facility. Part time days and Part time evening positions available. Telephone 388-6457 for interview appointment

OCCUPATIONAL THERApist: extended care unit - 100 bed. Required BC Registration. Preferred: O/T P/T combined. ECU or comparable experience. Apply to Cowichan District Hospital, 3045 Gibbons Road, Duncan BC.

OCCUPATIONAL THERApist: Psychiatric unit, 11 beds. Required: BC Registration. Preferred: experience in a psychiatric unit. Apply to Personnel Department, Cowichan District Hospital, 3045 Gibbons Road, Duncan BC

I AM LOOKING FOR A KIND, child-loving person to take good care of my 3 children from 8:30am-5:30pm, 3 days a week. This person should be reliable and resourceful and have a safe driving record. Good remuneration. 384-5702

BAKER'S HELPER
Reliable, fast, clean-cut person wanted for bakery. Experience preferred but will train. Hours 6am-2pm Monday-Friday. Salary will depend on qualifications. Apply in person, 1119 North Park.

PLAYSCHOOL AND KINDERgym instructors are required by Central Saanich recreation department for the fall programmes. Apply in writing to Box 26, Saanichton, B.C, V0S 1M0, or call Mr Tim Richards, 652-4444 for further information.

CASHIER
We have a Casual Vacancy for a weekend cashier in our Accounting Department, previous experience preferred. Please apply to Personnel Officer, Victoria General Hospital, 841 Fairfield Rd, Victoria V8V 3B6.

ISLAND HALL HOTEL REquires front office manager responsible for front office of 100 room resort hotel. Experience in front office essential. Supervisory experience preferred. For interview phone: Dennis Scott 112-248-3225

FULL TIME NIGHT PIZZA cooks required by Pizza Pieman. Mature and responsible cooks with some past kitchen experience preferred. We pay good wages, comensurate to your experience. Apply 858 Esquimalt Rd, 10am-3pm

POSITIONS AVAILABLE FOR experienced security officers to start immediately. Please apply in person between the hours of 9am-1pm, Tuesday September 2nd and Wednesday September 3rd. Apply at 3453 Quadra St, Mr. Norris.

CABLEGUARD
Div. of Victoria Cablevision
Requires permanent full time monitoring centre staff. See display ad in Sat. Times, Sun. Colonist.

SINGERS NEEDED
ALL PARTS
VICTORIA CHORAL SOCIETY
Bruce More-Conducter
595-7443, 598-5752.

FIBERGLASS LAMINATOR, secondary bonder, required by local boat building company. Must be ambitious and willing to learn. Apply in person to: Canoe Cove Manufacturing Ltd, Sidney, BC.

JANITORIAL
Experienced, light duty janitorial staff required to work part time Monday to Friday, downtown Victoria. Must be detail orientated. Reply P.O. Box 517, Victoria, B.C.

SMITTYS COLWOOD
Grill cook required for permanent position. Mature experienced person preferred. Must be available for weekday shifts. Apply in person only, 1752 Island Hwy.

AMBITIOUS PERSON REquired for sales and stock duties in fireplace and stove store. Prefer experienced person or one with mechanical aptitude. Reply stating qualifications to Victoria Press Box 834.

SECRETARY-HOUSEKEEPer to author with lovely home in wooded setting. Position ideal for lady with artistic, musical, literary, gardening, or similar interests who is non-smoker. Victoria Press Box 835.

GRADE 12 GRADUATE WITH electronic training. Must be interested to work in electronics. To work as apprentice in Stereo & TV service department. Atlas Stereo & TV, 760 Fort St., 385-2712.

MCDONALDS
Full and part time help required during the day from Monday through Friday. Hours to suit your availability. Come in and ask the manager at 1567 Cedar Hill Cross Rd.

FULL AND PART TIME HELP required, counter person, grill cook, day shift. Apply in person between 2:30-4:30pm, Hannigans Hamburgers, 2305 Beacon Ave, Sidney or phone 656-4248 between 9-10am only.

SEMI RETIRED EX-SERVICEman type, who enjoys meticulous housework, including light cooking, Rockland area. Remuneration negotiable. Reply in own handwriting to Victoria Press Box 861

LIVE IN COMPANION FOR SEnior citizen lady. Comfortable convenient home, Cowichan Bay area. Must be nonsmoker. Preferably own transportation. For further information, 112-746-5670

CUT ABOVE HAIRSTYLIST
Requires qualified hair dresser, high wages and commission. 388-4440.

HAIR STYLISTS
wanted with some clientele for downtown salon, must be experienced in all aspects of hair care. 386-6188.

LIVE-IN NANNY HOUSEkeeper needed for father and two children, ages 4 and 6 years. Modern conveniences. Gordon Head area. Salary negotiable. For personal interview, 477-1229

EXPERIENCED WAITresses and waiters. Full time or part time positions, all shifts in 24 hour restaurant. Also experienced hostess/host. Apply in person 2706 Government Street

PERMANENT PART TIME cashier and stock person, Colwood area, some mornings, evenings, and weekends. Experience preferred. Victoria Press Box 759.

WANTED: ONE DISHWASHER and one experienced cook, for 60 seat dining room. Apply at Wickers, Royal Oak Shopping Centre, 4458 West Saanich Road, between 2-5pm

MAINTENANCE JANITOR.
A part time attendant required for a continueing position at THE OAK BAY MARINA RESTAURANT. Apply between 9:30 and 11am. 598-4511.

DINING ROOM WAITERS/WAITRESSES
Experienced and skilled persons, please apply to: THE OAK BAY MARINA RESTAURANT, 9:30 to 11am. 598-4511

BABYSITTER REQUIRED, preferably in my home, light housekeeping, 3-days per week, or at your home within 1-block of Vic West Elementary School. 383-7249 after 6pm.

NATIONAL TRUST CO, HILLside Shopping Centre requires experienced part-time teller, applications to: The Manager, National Trust Co, 3108 Shelbourne St, Victoria B.C. V8T 3A7.

HOUSEKEEPER FOR 2. GOOD cook, middle aged lady preferred, non smoker. Live-in, self contained suite plus $400 per month to right person. Phone mornings or after 7pm. 658-8028.

FIRST DIVISION LADIES SOCcer team wishes more players. Anyone interested meet at Camosun College on Carey Road, Tuesdays and Thursdays at 6pm.

BABYSITTER FOR 3 MONTH old, experienced, nightly part time till October, then full time 5 days per week while mother attends college. Chambers area. 384-3208.

GOLDEN OPPORTUNITY
You'll be the only barber in town. Man or woman. Qualified hairstylist-barber wanted. Apply Ukee Lanes Ltd, Duncan. 112-726-4213 ask for Guy.

REQUIRED IMMEDIATELY, mature responsible permanent part-time help for general cleaning, prestige apartment, no children, no pets. Phone weekdays, 1:30-4:30pm, 383-4541.

BABYSITTER REQUIRED, mornings only, 8am-1pm, 2 boys, ages 1 and 3. My home or yours, University Heights area. School holidays off. $15 per morning. 721-0202

PAUL'S MOTOR INN
Has an opening for a relief night auditor-desk clerk. Experience preferred but not essential. Apply in person only at 1900 Douglas Street.

WOOL AND SILK PRESSER
For modern dry cleaning plant. 388-7514 mornings

LIVE-IN HOUSEKEEPER: mature woman, non smoker, etc., required for elderly gentleman in private home. Please phone 592-7387.

MAUDES MAIDS LTD. REquires efficient, energetic workers for our 9-5 shift in residential cleaning. Drivers preferred. 384-8694.

WAITRESS-WAITER WANTed, part or full-time, apply in person, Bayshore Family Restaurant, 812 Verdier Avenue, Brentwood Bay.

WANTED FOR SEPTEMBER, kind, loving, reliable woman, to babysit for 5 year old girl, in my home, from 11:30am-5pm in Cordova Bay area. 658-5488.

PERSON TO HELP CARE FOR my home, once per week. Mt Newton Xrd/ West Saanich Rd area. References please. Victoria Press Box 819.

MATURE EXPERIENCED short order cook. 7am-2pm, Monday-Friday. Apply in person at Esquimalt Deli, 1153 Esquimalt Road.

COOK-HOUSEKEEPER, light housekeeping only. Prefer single and must be free to travel, good starting salary. Victoria Press Box, 826.

EXPERIENCED WAITer/waitress required. In person only between 1-4pm. Also host/hostess with bar experience. Dino's Place, 4011 Quadra

LOVING NANNY WANTED, for two preschool girls, 20 hours weekly, Tuesday to Friday, our home, Rockland-Fairfield, $225 per month, 382-2010

WANTED, CARPENTER FOR house construction. Steady employment, wages negotiable on experience. 658-5883 between 5-6pm

REQUIRED IMMEDIATELY, full-time night janitor, union wages. Reliable, dependable, and experienced only need apply. Douglas Hotel Desk.

EXPERIENCED FULL TIME hairdresser required for Fairfield area, to take over mature clientele. 384-3715, after 6 PM 477-9324

MATURE BABYSITTER REquired for 2 children, ages 3 and 6, my home, Monday to Friday, 7:30am-4:30pm, University area, 477-8308 after 5pm

WANTED IMMEDIATELY, full time mature person, for restaurant. Good wages. Apply in person, Jacobs Family Restaurant, K-Mart Shopping Centre.

PRIVATE CLUB REQUIRES experienced dining room and bar persons. Part and full time. Apply 9am-11am. 805 Gordon Street.

EXPERIENCED PASTRY cook required for part time employment. Please apply in person to the Crest Harbourview Inn, 455 Belleville St.

WANTED: EXPERIENCED window cleaner, not afraid of heights. Or will train right person. Good wages. Excellent hours. 385-8757

EXPERIENCED TYPIST with knowledge of medical terminology required for part time work in doctor's office. Victoria Press Box 851.

MATURE PERSON TO CLEAN 1 hour each morning, vicinity Pandora and Fort Street, $4 per hour, 7 day week. Must be reliable. 478-8529.

MATURE CLEANING PERson, mornings, 1 hour, vicinity King and Quadra, 7 day week, $4 per hour. Must be reliable. 478-8529.

GARDEN MAINTENANCE company requires experienced helper with transportation living in Central Saanich-Sidney area. 385-4029.

WANTED: COSMETOLOGIST to rent space in modern busy Unisex salon on Oak Bay Avenue. 592-5112 or evenings 478-3289

CHILD CARE FOR MY 8 YEAR old boy, afterschool, near Frank Hobbs School or Richmond School. Preferrably with children the same age. 477-1787.

IMMEDIATE OPENING FOR husky person with recent wood stove sales experience. Good opportunity for advancement. Reply Victoria Press Box 854.

PERSON WITH PLUMBING or electrical sales experience required for inside sales. Good advancement, dental plan

21 HELP WANTED GENERAL

REQUIRED IMMEDIATELY, experienced reliable chambermaid. Call 479-2751 for appointment.

PAULS RESTAURANTS LTD, experienced waitress/ waiter required full time. Apply 1900 Douglas between 3-4pm.

EXPERIENCED WAITRESS-waiter, full time day shift. Apply in person, no phone calls please to 707 Pandora Ave.

MATURE PERSON TO STAY overnight while mother works, 10pm-8am. Mother on call. Ellery Street area. 386-0477.

MOTOR INN REQUIRES FULL time evening desk clerk. Experience perferred. Apply to Victoria Press Box 848.

COUNTER PERSON, MUST BE able to meet the public. Hours 1-5pm, 5 days a week. Minimum wage. 388-9333, 478-6658

MCDONALDS TOWNHOUSE Full time help required. Apply in person please, 1130 Douglas St

EXPERIENCED COOK WANTed. Please apply in person, 716 Burdett St, between 4-6pm

COUNTERPERSON FOR preparation and sale of healthful fast foods. 383-4747, 9am.

EXPERIENCED WAITer/waitresses wanted. Apply in person Mister Mike's, Sidney.

BABYSITTER NEEDED, MY home, willing to register with daycare. 385-5502

MATURE PERSON TO WORK full time, in bindery and warehouse. 444 William St.

EXPERIENCED TOW TRUCK driver. Send resume to Victoria Press Box, 799.

MUSCLES WANTED TO HELP move household furnishings, on weekend. 477-7751.

KITCHEN HELP FOR DAY shift. Call Brentwood Inn, 652-2413

WAITERS/WAITRESSES AND cook wanted for Sidney restaurant. Phone evenings 652-9688.

BABYSITTER REQUIRED, Monday-Friday 8:30am-5pm, our home. 595-1804.

LOOKING FOR PART AND full time employees. Phone Carlos Cardero, 412-956-4504

DIVERS WANTED FOR HARvesting kelp. Contact Glen Neidrauer, 112-956-4918

TAXI DRIVER
Experienced, day shift driver, top company. Phone 595-0171

RESTAURANT PERSONNEL wanted. Apply 343 Cook Street between 2-5pm

URGENTLY REQUIRED ReliableHousecleaners. Call 383-0697.

EXPERIENCED CHAMBER maids, part time. Mayfair Motel, 388-7337.

ASSISTANT NIGHT CHEF AND part time day cook, apply 1011 Broad St.

WAITRESS/WAITER FOR night shift only. Apply in person after 4:30, Peacock Restaurant.

EXPERIENCED WAITer/waitress required for coffee shop, 11-5 shift. 383-6451

BABYSITTER FOR 1 YEAR old, 2-3 days per week, in your home. 384-8333

PART TIME MORNING AND late afternoon janitor work. Must have car. 474-1400

RELIABLE BABYSITTER, Bay-Quadra area. Phone Linda, 386-3203 between noon-5pm

LABOURER WANTED TO clean plywood forms, need car, phone 658-5122 for appointment

WAITRESS/WAITER WANTed. Apply 1708 Douglas Street.

22 OFFICE HELP

BOOKKEEPER

Join the happy team at this centrally located medical service bureau, and enjoy the responsibility of working on your own. Duties include: A/R, payroll, knowledge of aging reports and typing. If you are also organized and methodical then excellent salary and benefits can be yours. For information please call Marilyn Mickelberry at 385-3425.

Drake Personnel
DRAKE INTERNATIONAL COMPANY

R.R.S.P.

Centrally located trust company has an opening for an experienced R.R.S.P. administrator. You too can enjoy this friendly work atmosphere, excellent salary, and full company benefits including dental. For details phone Marilyn Mickelberry at 385-3425.

Drake Personnel
a division of Drake International Inc.

SALES

Busy centrally located furniture and appliance store requires sales people with related experience. Excellent working conditions and commission can be yours immediately — phone Marilyn Mickelberry at 385-3425 now.

Drake Personnel
a division of Drake International Inc.

DICTA SECRETARIES

We still have a variety of full and part-time positions available for experienced dicta-secretaries. Various hours, salaries, and locations — launch yourself on a new career today — call Marilyn Mickelberry for details.

Drake Personnel
a division of Drake International Inc.

RECEPTIONIST NEEDED IMmediately for established downtown Victoria busy Real Estate and Insurance Office. Must like dealing with people, both phone and counter — type and be able with guidance and training to work on own initiative as well. This is a varied job with a good future for right person. Smartness in appearance and willingness for participating, when necessary, for filling in and assisting other Property Management Receipting etc. essential. Personality and enthusiastic approach is an absolute must for this particular office — plus conscientious effort for accuracy. Resume and references please. Immediate responses would be appreciated as long as person in question does have these essential qualities. Reply to Victoria Press Box 832.

INSURANCE SECRETARY

Experienced secretary required by life insurance company to perform stenographic, administrative and clerical duties, to assist Branch Manager. Applicant should be able to work on own initiative, with limited supervision, and be familiar with life company operations. Minimum of 5 years secretarial and life insurance experience a must. Call 385-1484

CLERK RECEPTIONIST REquired by Fernwood Homemakers Service, 8:30-12:30, Monday-Friday. Skills required are: typing, filing, general office work, basic bookkeeping, knowledge of a One-Write system and an ability to work with the public in a pleasant manner. Must be able to work independently and to deadlines. Submit full resume by September 8, 1980 to: Administrator, Fernwood Homemakers Service, #101-1711 Cook St, Victoria, BC, V8T 3P2.

ART GALLERY REQUIRES full time secretary with bookkeeping experience, to start immediately. Please call 592-2211 or send resume to Kate's Gallery, 1565 Fort Street

22 OFFICE HELP

EXECUTIVE SECRETARY
Dynamic real estate investment Company with holdings throughout Western Canada and USA needs experienced Executive Secretary. Must have excellent typing and dicaphone skills and be prepared to work under pressure. Needed immediately. Good salary plus company benefits. Apply in writing with references to: Victoria Press Box, 689.

FULL TIME PERSON REquired for electrical distributor, duties to include typing, filing, computer coding, cash reports, telex, telephone, etc. Successful applicant must be personable and have an aptitude for figures. Salary range $800-$900 per month depending on experience. 386-1474, ask for Ron

PERSON WITH EXPERIENCE in mortgages, RRSP's, RHOSP's and GIC's required by Trust company for permanent position. Reply stating experience and salary required. Teller also required, some experience necessary. Victoria Press Box, 842.

FLAG INNS OF CANADA IMmediately requires full-time office clerk. Applicants should type 55 wpm, possess a pleasant telephone manner and have some bookkeeping skills. Please apply in person 9am to 12 noon, Monday through Friday at 229 Gorge Road East.

OPPORTUNITY
Interesting and demanding telephone work with international collection agency, must have credit or collection backgrounds, salaried position, pleasant downtown office, 388-4494

LEGAL SECRETARY WITH LItigation experience required for busy law practice. Salary commensurate with experience. Dental, extended medical benefits available. PO Box 1327, Victoria.

CONSULTANT PEDIATRICian requires experienced secretary/receptionist, medical terminology and good typing speed essential. 1 girl office. Apply to Victoria Press Box 853.

BUSY DOCTORS CLINIC REquires full time phone receptionist and full time person Friday with dica typing abilities. Reply to Victoria Press Box, 833.

MATURE PERSON NEEDED for telephone work as well as some clerical, afternoons only. $3.50 per hour plus bonus. Phone 383-5731 for appointment.

WANTED: EXPERIENCED full time teller to work Monday-Friday, Jubilee Hospital area. Call Trevor Files, Bank of Montreal, 598-3381.

MEDICAL OFFICE ASSIStant, with bookkeeping experience, required for family practice. Please reply Victoria Press Box 858.

PERMANENT PART TIME bookkeeper receptionist, must be experienced in all aspects of bookkeeping. 386-6701.

RECEPTIONIST-DOCTORS assistant, part to full time, some travel. Send resume, #325-1207 Douglas Street.

23 SKILLED TRADES

ROYAL INLAND HOSPITAL
KAMLOOPS, B.C.

Licensed Practical Nurses

Applications are invited for staff additions to Medical and Surgical Clinical areas.
—400-bed, accredited, acute-care, regional, referral hospital.
—Active in-service programmes with Clinical Instructors for staff development.
—1980 monthly salary ($1362-$1506 per month)
—Benefits per H.E.U. contract
—Eligibility for B.C. registration desirable.

Apply to:
Personnel Director
Royal Inland Hospital
311 Columbia Street
Kamloops, B.C. V2C 2T1

Victoria's Largest Photo Finishing Lab

has an immediate opening for an experienced photographic printer. If you can operate and colour balance a Kodak 5S or 2620 printer you may be the person we are looking for. For complete details please call 388-5523; after hours, 384-4870.

REQUIRED BY MAJOR GM Dealership in Victoria - one Journeyman Bodyman, 5 years minimum experience. Preference given to persons with previous GM warranty experience. Send resume to P O Box 1540 Victoria, V8W 2X8, Attn. Body Shop Manager.

PRE—NATAL INSTRUCTOR
We have a Casual Vacancy for an RN for Pre-Natal instruction, evening shift, previous experience desirable, recent OBS Nursing essential. Please apply to Personnel Officer, Victoria General Hospital, 841 Fairfield Rd, Victoria V8V 3B6.

TANDEM DUMP DRIVERS required for part time including Saturdays. Experienced dump drivers only need apply. Trio Ready Mix, 773 Cordova Bay Rd., weekdays 2-4pm.

POSSIBLE OPENING SOON for qualified auto Body Shop Manager. If genuinely interested send details to P.O. Box 5285, Stn B, Victoria, B.C.

LICENSED HEAVY DUTY MEchanic. Evening shift. Familarity with asphalt paving equipment an asset. Contact Victoria Paving, 652-4464.

WANTED: QUALIFIED CEment finisher for full time work. 479-6870 after 5pm, or 388-6275, pager 2924

EXPERIENCED ELECTRIcians helper with 2 years or more, reliable and willing worker only. 478-7013.

EXPERIENCED SHAKE block cutters, own tools, year round work, $120 a cord. Ucluelet 112-726-4626.

WANTED: UPHOLSTERY seamstress, experienced. Wage negotiable. 383-7621 for appointment.

EXPERIENCED PLASTERers-labourers wanted for out of town work. 386-8435.

ELECTRICIANS WITH INdustrial experience required. Call 112-585-1115.

FRAMING CARPENTERS wanted. 478-9201.

24 SALES PERSONS AND AGENTS

BLOCK BROS.
"THE BESTSELLERS"
REAL ESTATE CAREER TRAINING PRODUCES SUCCESS

Block Bros. will train you in sound proven methods enabling you to quickly reach your desired level of success. Successful progressive salespeople

ARE NOT BORN, THEY ARE TRAINED

Call today, interviews by appointment only. (Held strictly confidential.)

CALL
"THE BESTSELLERS"
Sidney-Colwood 478-5561
Bill Wonnacott
Douglas St. 386-3231
Glen Galloway
Shelbourne 477-1841
Bob Cullum
Bernie Wilkinson

REALTY WORLD
PRE-LICENCING TUTORIALS

Career opportunities are available to people who are serious about selling real estate.

If you have the determination to succeed, we have the knowhow to help you make it.

REALTY WORLD can offer you 6 of the most sophisticated and comprehensive real estate training programs available, from pre-licencing tutorials to management and I.C.&I. training programs.

If you are enrolled in any of the current pre-licencing courses or are already licenced and want to realize your full potential, call a Realty World office today.
REALTY WORLD — Fairfield Realty Ltd. 383-2244.
REALTY WORLD—MacLeod & Assoc. 381-3131.
REALTY WORLD — Swinerton's. 385-2481.
REALTY WORLD — Sidney Realty. 656-3928.

"We'll cover it all ... for you."

LICENSED REAL ESTATE SALESPEOPLE WANTED

Modern office with good parking, needs more PROFESSIONAL SALESPEOPLE, excellent COMMISSION SPLIT, some financing available to assist in our many varied company listings. For further details call in confidence to Ken Porter, 388-7868, or drop in to 23 Burnside Rd. W.

DUNSMUIR PROPERTIES LTD.

ASS'T. TO MGR.

REQUIRED FOR OUR VICTORIA BRANCH OFFICE. WE HAVE AN OPENING FOR AN AGGRESSIVE, SELF STARTING PERSON WHO WOULD BE INTERESTED IN LEARNING THE HOME IMPROVEMENT FIELD. WE OFFER FULL TRAINING. AVERAGE INCOME $2000-$2500 PER MONTH TO START WITH EXCELLENT OPPORTUNITY FOR ADVANCEMENT TO HIGHER INCOME AFTER 6 WEEKS OF TRAINING. PHONE 381-1233 FOR APPOINTMENT.

SALES

Busy centrally located furniture and appliance store requires sales people with related experience. Excellent working conditions and commission can be yours immediately — phone Marilyn Mickelberry at 385-3425 now.

Drake Personnel
a division of Drake International Inc.

COPYTRON

Requires a sales representative in the Victoria area for their expanding product line of copier duplicators. Individual with a proven performance record and a self starter preferred. Copytron provides full product training and offers an excellent remuneration program. Please reply in confidence to Dennis Fea, 721 Kings Rd., Victoria, B.C.

30,000 Yearly AND UP!!

2 professional sales people wanted for top mobile housing business — no real estate licence necessary. The right people must be sharp and have own car. H&R Mobile Homes Ltd. 478-8354.

REALTORS:

We offer — Profit sharing, Medical, cross country referrals. If you are a self starter, (no pressure) new or seasoned licensee. Contact us as we require three realtors. Contact
IRV. LIDSTONE 388-4434
WESTMONT REALTY (1980) LTD.

CABLEGUARD

Div. of Victoria Cablevision
Requires security consultants to service subscribers in Victoria. See display ad in Sat. Times, Sun. Colonist.

ARE YOU PERSONABLE? Well presented? Willing to work on commission, with the future option of salary and profit sharing, then maybe we have a position for you. For more information, phone 388-4959.

WHOLESALE ARCHITECtural hardware distributor is seeking self starter to train in shipping, receiving and telephone sales with excellent advancement potential. Apply in write to Victoria Press Box 810.

GROWING LOCAL TV AND stereo store requires a full time experienced sales person. Excellent renumeration and future available to qualified individual. Reply in confidence to Victoria Press Box 820.

EXPERIENCED PART TIME salesperson for established ladieswear. Must be reliable and willing to accept responsibility. Reply in writing to Victoria Press Box 806.

ADULT SALES PERSONS REquired. Telephone soliciting for annual live Variety Show. Phone 384-2662 weekdays between 9am-3pm.

UNIQUE CAREER OPPORTUnity, unlimited earning potential for the right individual. An equal opportunity employer. Call 388-4413.

NATIONAL RECORD COMpany requires part time salesperson for the Victoria area. Car necessary. Send resume to Victoria Press box 849.

THE LARGEST MOST MODern cosmetics company in Japan seeks sales persons for Victoria. 592-1705 anytime.

EXPERIENCED APPLIANCE sales person, excellent opportunities available. Send resumes to Victoria Press Box 818

RETAIL CLERK, FLORAL DEsign, tropical plant experience needed, full time, 595-6644

START A CAREER IN REAL Estate, no licence required. For appointment call 381-7213.

25 TEACHERS

GREATER VICTORIA SCHOOL DISTRICT

GREATER VICTORIA SCHOOL DISTRICT No. 61

Applications are invited from qualified teachers for the position of Special Counsellor (Elementary).
RESPONSIBILITIES:
1. To undertake counselling with referred students from elementary schools.
2. To make regular visits to a number of schools and consult with the principal and staff.
3. To visit families in their homes and give supportive counselling.

QUALIFICATIONS:
1. A valid B.C. Professional Teaching Certificate.
2. A background of successful teaching at the elementary level.
3. Understanding of career development and preventive counselling.
4. Graduate or diploma training in counselling, preferably in elementary.
5. Ability to form effective working relationships with other professionals.

APPLICATIONS:
Applications will be received by the Instruction-Administrative Department, Greater Victoria School District No. 61, 3128 Foul Bay Road, VICTORIA, B.C., V8W 2R1, no later than Friday, September 5, 1980, quoting Competition No. 42-80.

English/SS Jr. Sec.

SCHOOL DISTRICT 85
VANCOUVER ISLAND NORTH

Applications are invited for a Jr. Sec. Eng/SS teacher at San Josef, effective immediately.

Please send information on background, training and references to:
Mr. F. Wetmore, Principal, San Josef Elementary Junior Secondary School, P.O. Box 72, Holberg, B.C., V0N 1Z0, 288-3577

VANCOUVER IS. WEST SCHOOL DISTRICT #84

Requires a .6 (mornings only) teacher for an alternate Indian Education Programme at Gold River Secondary School. Send applications and resume to the undersigned immediately:
J.David T. Price
Director of Instruction
PO Box 100
Gold River, B.C.
v0p1g0
For more information phone Mr. Thomas J. Miller at 283-2538.

SCHOOL DISTRICT # 63 (SAANICH)

TEACHER REQUIRED

Secondary school (9-12)
Mathematics, Science
(Preferrably Physics)
Qualified applicants phone:

A.C. Campbell 656-1111
Director of Instruction,

September 2 between 9-10:30am

ONE PART-TIME SESSIONAL appointment, September 1st, 1980 to April 30th, 1981, to teach one first year language course. Ph.D or M.A and teaching experience. Apply in writing including current C.V. plus names of three referies to: Dr J. Waelti-Walters, University of Victoria, P.O. Box 1700, Victoria B.C. V8W 2Y2.

REQUIRED FOR SEPTEMber 15th, a BC. certified Nursery School teacher for a well established parent cooperative nursery school, Quadra Island, B.C. Resume and references requested. Replys to: Box 302, Heriote Bay, B.C. V0P1H0 or phone 112-285-3474

DAYCARE ASSISTANT SUpervisor required September 22nd, 1980. Must be qualified and registered with CCFLB, experience a definite asset. Good salary and benefits. Send resume to Box 1427, Port Hardy, B.C. V0N2P0

26 PART-TIME or TEMPORARY HELP

CABLEGUARD

Div. of Victoria Cablevision. Permanent part time monitoring staff required. 16 hours per week, Saturday and Sundays only. Must be willing to work days, evenings and night shifts. See display ad in career section Sat. Times, Sun. Colonist.

REQUIRED IMMEDIATELY, two part time insurance people, should have good typing abilities and insurance and/or Auto—Plan experience. Approximately 20 hours per week (you choose your own hours). Inquire by phone to Mr. Loren Ainsworth at Bayshore, 382-7203.

WE ARE LOOKING FOR someone who would enjoy caring for 2 cheerful boys, ages 4 and 1, on a casual, part time basis, in our home in James Bay. Professional parents, flexible schedules. Grandparents, students, mature boys? 384-7929 between 9-12am

B.C. DIRECTORIES REQUIRE enumerators to update the Greater Victoria City Directory, including Langford, Colwood, Metchosin, Sidney and Central Saanich. 25 to 40 hrs per week; no experience necessary, call 381-0233

PART TIME HOURS, YEAR round, in our Formal Rental Department Workroom. Duties include order preparation, alterations, repairs, and inspection. Sewing experience helpful. Apply in person to Dormans Mens Wear, 1328 Douglas St.

PART TIME CASHIER POSItion available at Victoria Car Wash. Ideal for energetic, mature, honest, responsible high school student, starting minimum wage plus 3 bonus plans. Phone for interview between 8am-4pm. 386-7021

REGISTERED OR GRADUate nurse in Sidney area to do paramedical insurance examinations. Accuracy extremely important. Phone Victoria Physical Measurements, 479-1712.

PART-TIME HELP, DISHwasher, nights only. Apply in person between 2 and 4, Shortt's Restaurant, ask for Management or the Chef. No phone calls please.

MATURE PERSON TO CARE for an older family, while parents on vacation, 2-3 weeks in October and possible future occasions. Pleasant country home. References required. 479-4149.

EXPERIENCED PART TIME salesperson for established ladieswear. Must be reliable and willing to accept responsibility. Reply in writing to Victoria Press Box 806.

URGENT!!! 5 YEAR OLD BOY attending Oakland Elementary School requires sitter from 7:30-8:45am and possibly 3-4:30pm, your home or mine. 595-6710

TWO MATURE PERSONS REquired in small resthome for ladies, 4 to 5 hours, Saturday and Sunday. One with nursing experience; one with cooking experience. References. 384-3134.

RESPONSIBLE EVENING BAbysitter required for 4 year old in Fairfield-Oak Bay border area. Suit young teenage girl. 598-5245.

PART TIME SANDWICH makers wanted, permanent position, evening work. Must be bondable. Resumes to Victoria Press Box 839.

MATURE EARLY RISER wanted to look after 3 year old girl from 6am-7:30am and take her to daycare centre. Mother on call. Ellery St. area. 386-0477.

FILE CLERK/TYPIST FOR securities firm, for permanent part time of 2 days per week. Reply to PO Box 903, Victoria, V8W 2W9

SITTER NEEDED, AFTERSchool. Your home. Approx 2 hours. Near David Cameron Elementary in Colwood. 478-6665

EXPERIENCED SECRETARY bookkeeper needed part time. Apply in writing to P. Mahoney, 1291 Gladstone Ave.

LOVING CHILDCARE FOR 2½ year old, occasional afternoons, my home to start. Mother with child welcome. 652-4305.

RELIABLE SITTER FOR Tuesday, Wednesday and Thursday evenings, 7-10pm, 16 or older, in my home. 721-3387

URGENTLY NEED BEfore/after school sitter for age 7 boy in Oaklands School area. 384-4868 or 388-4421 local 247.

NIGHT AUDITOR REQUIRED for 2 shifts per week, would suit university student. Reply to Victoria Press Box 848.

URGENT, MATURE BABYSITter required in University area, 3 days per week, permanent, for 2 toddlers. 477-6168.

PART TIME WAITRESS/ waiter wanted, Colwood area. Only experienced need apply. 478-8331.

CONSCIENTIOUS HOUSEkeeper for residential childcare setting, $5.50 per hour, 2 to 3 hours daily. Call 385-7775.

WANTED: HOUSEKEEPER to work 2 days a week in the Uplands District. 592-5819.

PIANO ACCOMPANIST WANTed for Classical Ballet Classes. 383-1911.

HANDYMAN WITH SMALL truck and cement mixer. Please phone 479-7426 evenings.

SITTER REQUIRED FOR 7 year old, after school until 5:30, Sundance area. 383-4672.

RELIABLE GIRL NEEDED once a week for housework. 592-0460.

PART TIME MIDNIGHT PERson wanted. Apply Quadra Mohawk. 2100 Quadra Street

28 RESUME and EMPLOYMENT SERVICES

VOCATIONAL TESTING
CAREER COUNSELLING
Registered Professional advisors available to assist in career selection.
WESTERN CAREER CONSULTANTS
1115 BLANSHARD, 383-4142

RESUMES THAT GET JOBS. Professionally prepared. Personal, confidential service. 385-6145.

PROFESSIONAL RESUMES 384-4428

30 SITUATIONS WANTED

COMPOSITOR, HOT METAL. 30 years experience in newspaper, bookwork and jobbing, mono, lino and handsetting makeup. Also proofreading, foreman and supervisor experience. Position in Victoria preferred. Contact through A. Way, 49-2815 Palliser Drive, S.W, Calgary, T2V3S8.

TRY THE OLD CANADIAN from $6. Cleanups, cartage, handyman. Tree troubles big or small. Hand of experience, heart of lamb. Lorne Elves. 592-0129, 385-4109

RELIABLE RETIRED COUple would like to housesit, caretake or rent small furnished house in Victoria or Sidney Oct. to end of March. 513 Kokanee Ave., Nelson, B.C.

EXPERIENCED VETERnarian assistant is seeking work in British Columbia, has 10 years experience, laboratory and surgical knowledge. Write Victoria Press Box, 837.

RELIABLE, PERSONABLE woman would like to get sales or office work. Some experience. Will train. Interests: crafts, art, music, nutrition. References. Barb 386-9793.

MEAT CUTTER, SAUSAGE maker. 15 years experience. Looking for steady work. Will consider partnership, leasing, or what have you? 478-0262 business. 478-9259

SOUS CHEF, EUROPEAN trained, experienced in all phases of kitchen. Looking for steady employment. 478-0262 business. 478-9259

HOUSE CLEANING WALLS ceiling carpet upholstery steam cleaning guaranteed job Aheer. 386-0846.

MAN WITH TRUCK WILL DO cleanup, hauling, chainsaw work, etc. Reasonable. Tony 474-1014.

SEMI RETIRED COUPLE want small apartment block to manage. Experienced, Bondable. Victoria Press Box 735.

DUTCH GARDENER WANTS garden work, free estimates. 388-6529, 479-2968

EXPERIENCED HOUSEcleaning lady looking for work. 477-8677

WILL DO HOUSECLEANING, $4 per hr plus bus fare. References. 595-4812 after 6pm.

MALE NURSING STUDENT, 34, wants weekend work. 383-4277.

RENT—A—KID
Help with odd jobs, 387-5506

33 BANDS, MUSICIANS AND ORCHESTRAS

MUSICIANS WANTED, ALL instruments, Prince Edward Branch #91. Rehearsals each Monday starting September 8. Branch Auditorium, 8pm. For further information call Don Singlehurst, 479-9990, Hughie Sangret, 478-4351, Al Gray, 478-5357

THE SAANICH PENINSULA Orchestra needs French horn, trumpet, trombone, bassoon, violin, viola, cello and string bass players. Call Peter Gardner, 479-2604, or Jean Spinelli, 382-9704.

KEYBOARDIST WANTS TO play with new wave band. Old, new and original material. Mark 595-0982.

ESTABLISHED BAND SEEKS excellent guitarist/vocalist. Interested in studio work only. Call Blair at 727-2357.

LEGACY PRODUCTIONS LTD. Demos, record and jingle productions. 386-5501.

GUITAR PLAYER NEEDED for song work. Possible record contract. 384-7176.

THE TUMOURS NEED A good drummer. Phone John 479-7444.

34 PRE-RECORDED MUSIC

ASHLEY SOUND
Music system for every taste. Special wedding package, $100. Please call 383-6866 after 5pm

SPINKY'S
$100 and up.
656-1652

CJR CANNED MUSIC.
598-4717.

MUSIC MAN CANNED MUSIC. Give us a call. 479-8043.

36 BUSINESS SERVICES AND DIRECTORY

Accounting

CHARTERED ACCOUNTANT, available for bookkeeping, write up work, financial statement preparation. From personal residence. Murray Ellis, 385-1011.

ACCOUNTANT WILL DO your bookkeeping, payrolls, financial statements, etc. Mr. McPherson, 479-4541.

ROBERT L HENSHAW
Public accountant, construction and small business specialist, taxes 384-8146.

Appliance Repairs

LOW RATES
Refrigerators, freezers, ranges, automatic washers, dryers, dishwashers repaired. Phoenix Appliances, 384-0423.

Babysitting

EXCELLENT AFTER SCHOOL care Grades 1-6 at the Cridge Family Centre, Kings Road 1 block east of Cook. Proven program of good fun and good friendship. Fee $72, Government subsidies available. Register now at the Centre or by phone 384-8058. Handicapped children welcome.

WILL PROVIDE RELIABLE child care, in my home, new born to 5 years, $10 per day includes hot lunches, snacks. Gorge Rd Hospital area. Have references. Call Ann 383-2304.

DAYCARE FOR 1 OR 2 CHILdren, 2-5 years, in my home. Gorge-Admirals area. Ex-teacher and mother of 4 year old girl, will take children on outings. $10 per day, per child. 385-0848

WILL BABYSIT IN MY HOME, starting September 2nd, babies to toddlers, Colwood area. 478-5056

DAYCARE MOM IN BRENTwood Bay has opening for 2 children ages 2-6 years. September 1st. 652-5669

WILL BABYSIT MY HOME, Monday through Friday, prefer age 3 and up. Gordon Head area. 477-7264.

WILL BABYSIT IN MY LAKEhill home, Monday-Friday, 2-4 year olds. 479-4788.

LADY WISHES TO BABYSIT, my home, Quadra/ Royal Oak. 727-2403.

HOUSEWIFE WILL BABYSIT your child while you work, Gordon Head area. 477-5742.

IF YOU NEED RELIABLE daycare for your child in the Cook-Bay St. area call 382-6934.

FOR QUALITY DAYCARE, nutritious meals and snacks, my home. Call 478-3202.

WILL BABYSIT MY HOME, Cadbora Bay area, 3 years up. 477-7610

WILL BABYSIT MY HOME week days, Marigold area. 479-9649.

WILL BABYSIT IN MY HOME, Monday-Friday, 2-4 year olds, Central Saanich area. 652-2847.

BUTTONS & BOWS DAYCARE Center, 312 Benhomer. 478-1314.

Bookkeeping

BOOKKEEPING, PAYROLL, financial statements, etc. My office. 384-2225 or residence, 658-5784

I WILL DO ACCOUNTING IN my home, for fee or on barter system. Phone Chris, 721-0090

Brick Layers

ANY KIND OF BRICK OR block work. Quality workmanship guaranteed. 478-1108

25 YEARS EXPERIENCE, ALL types brickwork, chimney and fireplace repairs. 479-3748.

Cabinet Making

KITCHEN CABINETS, VANIties, counter tops, custom built. Refacing exsisting cabinets with modern designs. Free estimate 477-6954.

Carpenters

RENOVATING?
Want some ideas! Kitchens, bathrooms and rec rooms my specialty, for a free estimate Call Terry, 479-9573

F. J. CONSTRUCTION. ALL sorts of carpenter work, additions, alterations, finishing, framing, etc. Private and commercial. Free estimates. Call Fred Jorgensen, 642-3075.

WILLIAMS' CARPENTRY Service Ltd.
Journeyman Carpeneter offering home maintenance and repair. "Small Job Specialist". 386-4303.

OAK BAY
Community Carpenter. Designs and construction. Sundecks, additions, cabinets, finishing. Call Terry 385-4280.

CARPENTER, 35 YEARS EXperience, renovations and new construction, free estimates. After 6pm. 479-9522.

COMPLETE REPAIRS, RENOvations and hauling done. Satisfaction guaranteed. 384-8075 pager 1708.

FINISHING CARPENTRY, basements, sundecks, siding. Free estimates. Reasonable. Terry 652-4572

GENERAL REPAIRS, RENOvations, drywall, T-Bar ceilings. 382-4192

FOR COMPLETE RENOVAtions call 383-9241 after 5pm. References available.

CARPENTRY AND RENOVAtions, all types. Quality work at a fair price. 384-4283

FRAMING CREW AVAILable, prefer Sooke area. 642-3798.

COMMERICAL
Designs - framing - finishing - cabinets. Call Terry 385-4280.

CARPENTER NEEDS WORK. Specializing in exterior finishing. Phone Joe, 656-7416.

ALL TYPES OF CARPENTRY work and renovations. 478-8588

FRAMING CREW AVAILable. Phone John 652-1395.

FRAMING CREW AVAILable. Call Kase 652-3433.

Carpet Cleaning

CAPITAL CARPET AND UPholstery cleaners, residential and commercial. "We take pride in our work". 382-2662. 10% discount with mention of this ad.

REGIONAL CARPET CLEANing, steam cleaning, Living room, dining room, hall, $45. 478-8518

PROFESSIONAL STEAM cleaning, carpets, upholstery, guaranteed free estimate. Aheer 386-0846

PHIL'S CARPET CLEANING, steam cleaning carpets, chesterfields, chairs. 474-1808.

Carpets and Linoleum

HOURIGANS
CARPETS AND LINOS LTD.
FLOOR COVERING SPECIALISTS
715 PANDORA AVE. 386-2401

FRED SHORT FLOOR COVERing, expert installation of carpets, linos, tiles, hardwood. Repair work a speciality. For estimates 478-5788, 388-6275 pager 1473.

VICTORIAN, 18 YEARS EXperience, cheap for cash. Small room or whole house. Written guarantee. 384-4252 anytime.

Cement

G AND R CONCRETE FINISHers, all type of concrete work. No job too small. Phone 383-8985 after 4.

FORMS, CEMENT WORK; steps, foundations, sidewalks, etc. Steve Laszlo, 479-4766

COASTLINE CONCRETE FINISHERS
Free Estimates, 381-1361.

Ceramic Tiling

CUSTOM CERAMIC TILING, free estimates. All work guaranteed. 656-5494.

Cleanup Service

NO CASH NEEDED
Attics, basements, yards. Any kind of junk hauled away. Also buy & sell anything of value. Bob's, 386-2451 or 478-8789

RONS' CLEANUP. RUBBISH, compost etc removed. Eaves troughs cleaned. 384-8030, 479-5823.

CLEAN-UP YARDS, COMposts and basements, prompt service, reasonable rates, 478-4943.

CLEANUPS, BASEMENTS, yards, composts, and roofs. Prompt, courteous service. Greg's 479-1268

CLEANUP SERVICE, GArages, yards, basements, etc. Don't wait, call now. Free estimates. 381-2202.

HAULING AND CLEANUPS. Basement, yard, compost. Free estimates. Eugene's, 383-3528.

FILL IT TO THE BRIM, ¾ TON truck with racks, $30 a load, 7 days a week. 385-4759.

CLEANUP MAN AND EMPTY truck looking for work, reasonable. 385-7965.

MAN WITH TRUCK FOR cleanups, hauling, moving. Prompt, reasonable. 383-3662.

CLEANUPS, BASEMENTS, attics, yards, composts, and junk hauling. 658-5406.

BASEMENT AND GARAGE cleanups. For free estimate call 381-3333 or 595-7678.

FATHER AND SON WITH VAN, delivery, cleanups, etc. 386-9500.

WILL PICK UP ANYTHING, big or small. Call Paul, 478-6832.

NO JOB TOO SMALL. WILL clean and haul. Paul; 477-4537

Contractors

STEVE BUTLER CONST. LTD.
General contractors
Commerical-residential
652-1440

WHEATON CONSTRUCTION LTD.
General Contractors
Building Consultants
385-5702

PERMA
CONSTRUCTION LTD.
FREE ESTIMATES 384-2323

FARMER CONSTRUCTION
Design — Renovations
388-5121

MODE HOMES LTD
Custom design and building services. Renovations. Member of the 5-year home warranty programme. 478-4795 or 388-5464 pager 934.

AVAILABLE NOW
Will do small carpentry jobs in homes or offices. Reasonable. Call Tom 382-7290

T.&C. BUILDERS LTD.
Framing
385-5293 385-8587

JAVA DEVELOPMENT CORP. Reasonably priced custom homes. 474-2550.

QUALITY CUSTOM HOMES BY Cedar Hill Construction. Hudac warranty. 656-[illegible]9

FRAMING CREW AVAILable. Phone John 652-1395.

Drafting, Architecture and Blueprints

BARRY'S GRAPHICS & SIGN DESIGNING
IMPRESSIVE WORK AT REASONABLE RATES
PH EVENINGS 388-5976

FOR ALL YOUR ARCHITECtural drafting services call H.B. Designs. Phone 652-3662.

Draperies

HOURIGAN'S
Floor Covering Specialists
CUSTOM DRAPERIES
—Bedspreads—
PROMPT IN-HOME SERVICE
715 PANDORA AVE. 386-2401

477-1314
Sheer Delight DRAPERIES LTD.
CEDAR HILL MALL
1551 CEDAR HILL X ROAD
Custom Drapes/Bedspreads

Dressmaking

SLACKS TAPERED, REpairs, alterations professionally done, reasonable. 382-6387.

QUALITY DRESSMAKING and alterations, reasonable, fast. 477-9775.

Drywall

"SPRAYMAN"
Specializing in all types of texture ceilings and walls satisfaction guaranteed. 652-3601.

BOARD, TAPE, TEXTURE. Over the phone estimates. 598-9593 or 595-1541 evenings

LOWEST PRICES. ALL phases, available immediately. Call 385-2151, 388-5464 pager 315.

Electrical Contractors

RG HELLER ELECTRIC
Resident, commercial, small industrial. Old home rewiring. Very reasonable rates. 478-4032, If no answer 385-5335.

OLDER HOMES REWIRED— No down pymt. We finance at bank rates with approved credit. EDDY'S ELECTRIC—385-7666

DO YOU HAVE SMALL ELECtrical wiring jobs? No one is interested? Please call evenings, 652-5809.

SMALLER JOBS, OLD, NEW. Service calls. Most reasonable. 384-6315 evenings.

ELCON PROJECTS LTD. Installations, Maintenance 384-3323, Free Estimates

LICENSED ELECTRICIAN. New wiring, rewiring, hot water tanks installed. 479-9765.

ELDRED ELECTRIC
fully insured, 24 hours a day, 7 days a week. 382-6728.

Excavating

MANSELL BOBCAT SERVICE. Weekend specialists. Call 478-9458, for leveling, backfilling, septic fields, post holes, sand, gravel or topsoil supplied, spread, leveled.

LYLE'S BOBCAT SERVICE. Residential, commercial, land leveling and driveway grading. 384-7402

Excavating

A-1 BOBCAT SERVICES
Complete range of Bobcat services including power raking and stone removal. For professional service call Steve Cook, 479-2205.

ROBERTSON'S EXCAVATING Track machine with backhoe. Roads, basements, backfilling. 595-8530.

BRENTWOOD BOBCAT SERvice, backhoe work, sand fills, leveling, etc. 652-3519, 656-7089

Fencing

MILLER'S FENCE AND GATE, supply and/or install chain link fences, residential, industrial, tennis courts, dog runs and repairs. Free estimates. 656-7529.

ROUGH CEDAR, ALL DIMENsions. Hidden Valley Sawmills. Open daily, till noon Sundays. 112-743-2830.

EUROPEAN CRAFTSMAN, all types of fencing and repairs. Guaranteed work. Gordon Head, 721-3759.

Flooring and Sanding

M & M FLOOR
COMPLETE FLOOR CENTRE
Hardwood, Carpets and Linos
532 William St., 384-0343
Nights: Al, 386-3078
Mike, 652-4308

Furniture Refinishing

INTERIOR WOODWORK AND panelling hand stripped, free estimates, 384-1002 anytime

Gardening

RELIABLE GARDENER FOR pruning and trimming hedges, evergreens and shrubs. Garden cleanups, power raking, aerating, new lawns, patios, rock work, etc. Maintenance, both commercial and residential. 478-6781.

QUALITY LANDSCAPING Ltd. Pruning, gardening, maintenance and cleanup. New lawn preparation, power raking, aerating, stone work.

36 BUSINESS SERVICES AND DIRECTORY

Roofing

SUNDOWN ROOFING SPECIALIZING in duroid shingles, cedar shakes, tar and gravel. 383-8972.

WE SUPPLY AND INSTALL No.1 18" barn shakes. 479-5893.

Saw Sharpening

386-1122
CANDU SERVICE CENTRE
2825 Bridge St.
INSTANT SAW EXCHANGE

Secretarial Services and Word Processing

CALL THE PROFESSIONALS at Effective Information Processing Ltd. 383-5252.

B.J.'S SECRETARIAL SERvice. 386-1144 (24 hr.), 478-9627 (evenings and weekends).

Sundecks

duradek™

Vinyl sundeck floor covering for new and old decks. Free estimates. 478-0641.

Tailors

LEATHERWEAR ALTERAtions, repairs, remodelling, cleaning and dyeing. Elley's Leather Fashions. 738 Johnston, 383-7834

OAK BAY TAILORS
Custom tailoring, alterations; ladies and mens. Leather alterations. 1826 Oak Bay, 598-4131.

BRITISH CUSTOM TAILORS MUG SALE now in progress. 1311 BLANSHARD 383-2632

Tree Service

DANGEROUS TREES REmoved, accurate topping and falling. Thining and limbing. Insured. 478-9346

TONYS TREE SERVICE, trees removed, pruned, etc. Reasonable. 474-1014

ALL TREE WORK UNDERtaken by an expert. Just ring me and see. 386-4497.

Upholstery

GREGG FURNITURE
Est. 1959. Guaranteed work, free estimates. Competitive prices on new furniture or reupholstery. 1000's of fabrics, fabric remnants small or large yardage at greatly reduced prices.
388-7365 2300 DOUGLAS

ACE UPHOLSTERY
381-1321
Quality workmanship. European craftsman. Free estimates.

Warehouse Equipment

STEEL SHELVING, LOCKERS, Binning and storage equipment. J.N.D. Enterprises
1431 Lang St. 598-9380

Window Cleaners

BOB'S JANITORIAL SERVICE Take a summer vacation, let us clean your windows professionally. Free estimates. 386-2451, 478-8789.

FOR SATISFACTION TRY Capital City Building Maintenance. Residential and commercial. 382-2662. 10% discount with mention of this ad.

JACK'S WINDOW CLEANING, residential and commercial, free estimates. Call 383-3481.

38 TRAVEL

PARADISE ISLAND

BOOK NOW FOR YOUR SPECIAL VACATION IN BEAUTIFUL WEST MAUI. VARIOUS LUXURY UNITS LOCATED TO SUIT YOUR PERSONAL INTERESTS. RENTAL CARS AVAILABLE.
Iolani Holdings Ltd.
382-6042 or 388-7369

WAIKIKI—HAWAII
furnished, studio, 1 and 2 bedroom vacation apartments, near beach, in heart of Waikiki. Budget rates: daily, weekly and monthly.
LEALEA HALE HOTEL APARTMENT
2423 Cleghorn Street
Waikiki, Hawaii 96815
(808) 922-1726

JanMar
381-1125
The Holiday Home Sitters
A Bonded Home Care Service

MAUI—BEACHFRONT
DELUXE 2-BEDROOM, FULLY FURNISHED CONDOMINIUM. PLENTY OF RECREATION AND MILES OF SANDY BEACH. WEEKLY AND DAILY RATES AVAILABLE. 383-4124.

MAUI
Deluxe 2 bedroom fully furnished condominium available. Located on a safe sandy beach.
OK Trucking Co Ltd 386-3414

FOR RENT OCTOBER 1-15, deluxe 2 bedroom condo at waters edge on Maui. Fully equiped plus outdoor pool. Phone Neil Clark at 386-3578 days, or 388-6729 nights and weekends.

1-BEDROOM CONDO, SLEEPS 4. 1 week each in Maui and Waikiki. Complete kitchen and washing facilities. Available November 24th-December 8th, 1980, for $600. 478-7067.

WAIKIKI RENTALS
Studios, 1 and 2 Bdrms. avail. Write: Angela Tai, 2373 Kalakaua Ave., Hon. HI. 96815.

DELUXE 2-BR., 2 BATH CONdominium on sunniest beach in Maui. Good bookings still available. $500 for month of August. 477-3039, 383-9512

MAALAEA BAY, MAUI. Ocean front, 2 bedrooms, 2 bath condo. Fully furnished. Bookings available. 477-4963.

MT WASHINGTON SKI CHAlet, $560 per week, sleeps 8, completely furnished. Reserve now. 112—338-6747.

MAUI 1 BEDROOM CONDOminium on beach. Pool, jacuzzi, sauna. 478-4560, 478-3504.

KIHEI, MAUI-NEW SPACIOUS condo, 1 bedroom, tennis, pools, near beach and golf. 477-7347.

39 PERSONALS

REFINED, SELF EMPLOYED, business gent locating in Victoria area very soon, (former Winnepeger), 6'1", 190 lbs, 55 years, considered handsome and distinguished, good sense of humour, conservatively dressed and groomed, seeks attractive warm and affectionate lady, 45-58 years of average or above height who is well read, observant, with good business sense and seeking a meaningful relationship. (Slimness is not neccesarily a prime represaite.) My interests are sensible music, dining, dancing, reading, travelling, sports fan, discretion assured where confidential aspect is a concern. This ad today only. Write Victoria Press Box 862.

ARE YOU LONELY, DEpressed, can't think straight, life in doldrums, troubled or financial problems? Jesus Christ is the answer. As He said in His own words, "If you ask me to come into your heart and ask for ANYTHING, it will be done". So why don't you just try it, after all what have you got to loose? Maybe I don't, but God still loves you. To me, it's worth paying for this ad.

COMFORTABLY SITUATED, mature, well-educated widow, highspirited, affectionate, seeks intelligent, personable companion for occasional candlelight romantic evenings of good music, lively fireside chats, (moonlight strolls?)—refined, established gentleman (taller), thoughtful, honorable, in good health. Confidential. Victoria Press Box 613.

RESPECTABLE EASY GOING man, 50, not bad looking. Happiness to me is love and warm relationship. Who enjoys sports, outdoors and fireplace, dining and dancing. I do not want to have a lonely Christmas or New Year. Victoria Press Box 840.

SINCERE WIDOW, HEALTHY, self—supporting, attractive, young, active, 60, 5'6", seeks gentleman—Sincere, lasting companionship, travel/bridge/golf, varied interests. Please no triflers. Victoria Press Box 847.

PROFESSIONAL MAN, SEMI retired, moderate means, likes to do most things, but prefers mostly home life, would like to meet widow in mid fifties. Preferrably nondrinker or AA member. Victoria Press Box 843.

PROFESSIONAL MAN IN HIS young 40 wishes to meet sexy lady between 25-35 for discret meetings. Let's see what we have in common. Reply Victoria Press Box 828

$100 REWARD
Anybody knowing whereabouts of a 1970 Red 3 ton Chev steel deck ramp truck with a winch, licence #2031 FT or 5002 FS. Please call 474-1677.

GENTLE MALE, 34, NURSING student, guaranteed income, wishes kind lady, some means. No game-playing. Eventual object matrimony. Write Brian, 982 Darwin Ave. V8X 2X9

WOULD LIKE TO MEET LADY 60 or over to be companion and is sports minded. If suitable could lead to marriage. Victoria Press Box, 838.

LONELY MALE, 60, WOULD like to meet pleasant lady, 40-60, for drives, bingo, possible trip to Los Vegas, Victoria Press Box 852. Photo if possible.

IF YOU HAVE A GAMBLING problem and want to quit, call Gamblers Anonymous for immediate help. Call 474-1854.

PREGNANCY AND BIRTH control counselling. Victoria Birth Control Clinic. For appointment phone 385-3351.

LONELY, DISTRESSED, DISCOURAGED? For assurance-encouragement, Dial A Prayer. 595-3635.

TROUBLED BY SOMEONE'S drinking, the Al-Anon Family Groups can help you. 382-0744 or PO Box 654, Victoria, V8W 2P3.

SEMI—RETIRED MALE seeks plain living female for sociable company. Victoria Press Box—823.

I, ALICE JOAN TERRICO, AM not responsible for debts incurred in my name or actions as of this date, August 28, 1980.

YOU DON'T HAVE TO BE alone with your problems, NEED CRISIS LINE volunteers listen 24 hours a day, 386-6323.

WHO CARES IF YOU ARE pregnant? Birthright does. Phone 384-1431.

VIC WEST SCAVENGERS THE password is cold frosties! Good luck.

ALCOHOLICS ANONYMOUS
383-0415

40 BUSINESS PERSONALS

ALPHA HYPNOSIS CLINICS
LEARN TO:
- Control Stress
- Lose or control weight
- Become a non smoker
- Overcome fears, phobias and anxiety

Through autogenic hypnosis. Individual counselling by appointment only.
Mastercharge & Visa welcome.
110-727 Johnson. 382-6533

PERSONALIZED DATING SERVICE
Helps you meet the people who want to meet you, whether you're looking for sincere friendship or a life long relationship. Call today
478-3213
Canada's largest and most active dating service.

PATIO SCREEN DOORS. ALSO fly screens for windows. Old, established, guaranteed, Duncan, Ltd. 385-4258 from 6-9 am or during evening.

TONY SAYER
formerly of Image, now at Friends & Company Hairstylists, Hartwig Court. Phone 388-6618.

SKIN PROBLEMS, WEIGHT problems, unwanted hair. Models required for School of Aesthetics. Lillian Maund, 381-2155.

INSTANT CASH FOR B.C.R.I.C. Shares, Harbour Square Ticket Sales, 910 Government St. 381-6114.

TRIM DOWN SENSIBLY AND enjoy nutritionally balanced meals. Look and feel better, eight free classes. Call 595-8997.

"OUR OFFICE IS YOURS"
Telephone Answering; Mail Boxes - Secretarial Assistance
Capital Office Services 386-1324

PSYCHIC READING
Leonard Thornton PH.D. Spiritual healing, Chakral energy changes. 595-5675, for appt.

HYPNOSIS COUNSELLING
Licensed consultant Bill Boychuk. Call 382-4092

MRS. PAYN-JONES, TRANCE medium, questions answered. 386-3603

TENSION RELIEF. RELAXAtion exercises, massage. Phone Hugh MacPherson 595-4914.

DO YOU NEED CASH?
We will take anything on pawn. 474-1500. 479-3231.

HEADACHE, BACKACHE, sore feet? Vita-Flex reflexology. 384-3841, 383-5562.

CARD READING IN DEPTH
Seventh Year 656-1753

EUROPEAN FOOT CARE
By Monika 478-1245

42 EDUCATION

ART CLASSES
Recommencing September 8th for Children on Saturdays and afterschool, and Adults, day or evening, portrait or general in the Studio of T. Andriessen Booth. 598-1358

FRENCH WORKSHOP, 10 weeks, from September 21. French teaching specialists, children and young adults, limited to 10 participants, $100. Call after 6:30pm, 592-6778.

MONTESSORI EDUCATION
Pacific Montessori, ages 3-8. Call 592-3414, 382-1853 or 479-7908.

TREASURE ISLAND PREschool relocated in Margaret Jenkins School, has one opening for September 1980. Please phone 477-4066 for information.

TUTORING—PROFESSIONAL help by experienced teacher. French, math, new and old methods. 598-7331.

42 EDUCATION

FRENCH CONVERSATION classes (Parisienne French Teacher). Days or evenings, 479-2277.

CONVERSATIONAL FRENCH, smaller group sessions. Call for appointment, 595-1858.

LEARN POTTERY ON THE wheel. Small classes with individualized instruction. 479-4663

OPENINGS FOR 3, 4 AND 5 year old children at Jubilee Garden Daycare. 477-5179, 595-2232.

43 DANCING

THE VESELKA UKRAINIAN FOLK ENSEMBLE
Registration for new and old members in Ukrainian dancing will take place at St. Nicholas Catholic Hall on Caledonia and Cook. September 4th at 7pm. Ages of 6 years and up, male and/or female.

ROYAL OAK DANCE STUDIO, located West Saanich Road. Tap lessons for preschool to adult. Beginners to advanced. Beginners acrobatic classes. Limited enrollment. Register before September 5. Phone Janice MacDonald, 384-6725

SHARON WILLIAMS
School of Highland Dancing, member Scottish Dance Teacher's Alliance, Cedar Hill Rec Centre, beginners and advanced. Limited enrollment. Register before September 8. 383-2734 or 384-7834

ST PAUL'S
KINDERGARTEN AND NURSERY SCHOOL
3-5 year olds
Will commence Thursday September 4. 386-2571, 656-1291

SINCLAIR ACADEMY OF Dancing near Hillside Mall, offers classes in RAD ballet, BATD jazz and tap. Preschool to adult. Exams. Competitions. Recitals. Information and registration call 592-4653.

GYMNASTICS
FALCON SCHOOL.
Now taking registrations
CALL 477-5981

THE BALLET SCHOOL NOW taking registration for fall classes. 383-3662 or 385-6376.

60 FUEL

BEAVER FUELS
Full cord of seasoned alder, $75. Well split, free delivery. 382-9325.

LARGE QUANTITIES OF alder and maple wood. Wholesale or retail. Cut or cut yourself. In Mill Bay area. 112-743-2005.

SEASONED ALDER, $45 FOR 6x6x2 pickup load or 2 for $80. 479-7444

GREEN CEDAR CUT STOVE lengths, $25 ½-ton truck, delivered. 595-5363.

DRY SEASONED ALDERwood, split $75 per cord, $65 unsplit. 477-5150.

WOOD FOR SALE. CUT $40. Split $50. Pick up truck load. 656-7752.

SEASONED ALDER, CUT, split, delivered, $80 cord. 388-7607

PRESTO LOGS. Eugene's, 383-3528

ALDER, SPILT AND DElivered, $70 per cord. 642-3636.

ALDER WOOD, SPLIT AND delivered. $70 chord. 642-5653

ALDERWOOD, FREE DELIVery, 474-2548.

63 TIMBER

WANTED TIMBER
FELLED, BUCKED or STANDING
Trucked Logs Wanted
Fir, Cedar or Hemlock
Ideal Sawmill Ltd.
385-0441

TIMBER WANTED
Fully experienced loggers. Falling, yarding, loading and hauling. Bulldozing, John Deere 740 skidder. Hourly or contracts. Work guaranteed, written references upon request. 112-743-4560, 24 hours.

65 BUILDING SUPPLIES

HOME LUMBER & Building Supplies
470 Ardersier Rd.
385-8711

PLYWOOD SALE
STANDARD

4x8—5/16 Std fir	$6.95
4x8—⅜ Std fir	$7.75
4x8—½ Std fir	$10.50
4x8—⅝ Std fir T&G	$13.25
4x8—¾ Std	$15.00

Factory	D:UnS
4x8—¼ 8.50	$6.25
4x8—⅜ 11.50	$6.95
4x8—⅝ 16.50	$10.95
4x8—¾ 18.50	$13.95

LUMBER SALE
STD. and BTR FIR

2x4—6'	$155
2x4—92⅛ pet Studs	$265
2x4—8'—14'	$285
2x6—8'—14'	$295
2x8—8'—24'	$310
2x10—8'—20'	$375

Louvered Bifolds
#1 Select Mahogany c/w hardware
½ Louver Full Louver

2668	$38	$34
5068	$74	$65

Duroid Shingles
210 wt. No. 1 Asphalt self seal. All colours in stock, per bundle. $9.95

INSULATION
FIBREGLASS
PRICE PER 1,000 sq.ft.

R12—4"	$175
R20—6"	$275
R28—8"	$385

GYPROC
Price per 1,000 Sq. Ft.

½" GYPROC	$135
⅝" FIRESTOP	$180
STUCCO WIRE	$33
PERMAX	$6.95

Deliveries made anywhere on Vancouver Island and Gulf Islands. Before you buy compare our prices. For quality, service and guaranteed savings, phone:
386-3374, 385-8711
NORSECRAFT HARDWOOD Industries Ltd.
383-4233
NOW IN STOCK BIRCH
North America
At 50 Open Saturday All Day
531 David St. 383-4733

JUBILEE BUILDING SUPPLIES Ltd.

Carpet Specials
NORDIC SHADOWS
REG. $14.50 SQ. YD.
SALE $9.95 SQ. YD.
NATURAL
REG. $22.95 SQ. YD.
SALE $16.95 SQ. YD.
TREVELLE
REG. $19.95 SQ. YD.
SALE $15.95 SQ. YD.
DIAMOND KITCHEN CABINETS AND DOORS
50% OFF
ALL SALE ITEMS IN STOCK ONLY
Monday to Friday
7:30 - 5:30
Saturday, 8:00 - 5:30
6772 Kirkpatrick 652-9141
OFF KEATING X ROAD

CanWest
building materials
3005 JACKLIN RD.

2x4—ECON	$99/M
1x8—ECON shiplap	$120/M
R8—2¾" insulation	$99/M
1x6 K.D. PINE channel siding	$495/M

HAND CRAFTED, solid oak entrance doors now in stock.
OPEN MON.-SAT.
478-5509

CLARKE DOORS
NEW ADDRESS
185 LANGFORD ST.
Beside Doman's
Now is the time to close in those carports and install lovely cedar garage doors. Replace warped exterior doors before winter. Open Saturdays. 386-8861.

FENCING
Light constructed 3' picket fence 50' — $49. Standard 3' picket fence 50' — $69. 4' board or good neighbor fence 50' — $122.
SAANICH LUMBER.
1496 ADMIRALS RD.
385-2486

ALUMINUM WINDOWS
Discounted prices for odd sizes. Also, thermal conversions, patio doors, screens, aluminum siding and gutters.
Alcan Building Products, 6680 Mirah Rd (off Keating X Rd.) 652-3901

CEDAR SIDING
about 500' 12" beveled $150. Rough cedar 6x6s 10' and 13' (cost $2.45 foot) sell for $1.25 foot. Other cedar and builder's scraps at knocked down prices. Saturday 10 am. 1637 Davie Street.

CLEAR OUT SALE
All types of doors at clear out prices, reject and misc. building supplies. Open Saturdays. 185 Langford Street, 386-8861.

WINDOWS, WINDOWS
Entire house of windows including 5 geniune leaded ones and 1 sliding door. Approx. $1200 worth of glass. Call 595-3185 with your offer.

SLUGGETT & BROWN JOINERY
Wood Windows, Doors, Frames
526 DISCOVERY ST. 382-3011

AWNINGS (2), 5½'X12-13', RED and grey striped-somewhat faded; 2x6's old, construction, 13 pieces, 4+'. offers. 1418 Fernwood in yard. 383-6629.

STD. & BTR. SMOOTH CEDAR. 2x4, 2x6, 1x10 & 4x4 on sale till Aug. 31. TOOLS & SPACE, 338 Catherine St. 383-9600.

ROUGH CEDAR, ALL DIMENsions. Hidden Valley Sawmills. Open daily, till noon Sundays. 112-743-2830.

ITALIAN TILE AT DIRECT IMport price, a genuine saving. 386-2812.

CLOSING OUT SALE OF PLYwood, pieces and hardwood cuttings. 542 Hillside Avenue.

130' OF GALVINIZED FENCE including 2 gates and cross bars, $125. 652-2745.

ATTENTION BOAT BUILders! Quality yellow cedar, various sizes. 642-4851

6000 USED RED CHIMNEY bricks. 40¢. 477-3010

18" BARN SHAKES, 52 PER square. 642-5794

RED CEDAR, VARIOUS SIZES, 4x4, 40¢ lineal foot. 642-4851

70 MUSICAL INSTRUMENTS

McClinic
MAXIMIZE YOUR MUSIC
Saturday 1-5 p.m.
FOR GUITAR
—fret polish
—neck adjustment
—intonation check
—electronic control check
—tips on maintenance and sound
FOR YOUR AMP
—under-load tube test
—power rating by computer
—speaker check
—advice on modification
Absolutely Free
Take this opportunity to come in and speak with MIKE HORTIE and CONNAL WHITE, qualified people that know their stuff.
McMusic
COLWOOD
2244 SOOKE ROAD 478-4622

BALDWINS ANNUAL Anniversary Sale
SELDOM will you see such a great selection of BALDWIN handcrafted instruments . . . the worlds finest quality in tone, touch and appearance. LIMITED QUANTITIES available at VERY SPECIAL PRICES.
★ TERMS AVAILABLE
BALDWIN
MAKERS OF FINE PIANOS AND ORGANS
"Right Across From The Bay"
1736 DOUGLAS 381-0551

BAND INSTRUMENT LEASES
TOP quality New and Near New Band and Orchestra Instruments available at reasonable rates. All payments apply to purchase. Substantial Student Discounts on Purchases! Ask about our Buyer's Protection Plan. VISA and MASTERCARE Welcome.
PAMUS MUSIC
1108 BLANSHARD 386-8475

BERNIE PORTER MUSIC STUDIO WILL CLOSE FOR THE LONG WEEKEND COMMENCING FRI AUG 29TH. REOPENING TUES SEPT 2ND.
BERNIE PORTER MUSIC
725 CALEDONIA 382-9542

I WISH TO PURCHASE, PRIvately, an older grand piano, must have been well cared for and be in a least reasonable playing condition. I prefer Steinway, Bechstein, Blutner and Nordheimer, but will consider others. No dealers please. Call me at 479-1727 or write to 3065 Portage Road, Victoria, V8Z 1L1, Stan Smeele.

MUSIC LESSONS
Private instruction in guitar (electric, acoustic, classical) drums, recorders and flute. Some rentals available. $20 monthly tuition.
CASTLE MUSIC LTD.
477-7625

USED PIANOS
From $695. Ask about our RENT TO OWN plan.
GLEESON MUSIC CITY
Home of HAMMOND Organ
714 FORT 388-9632

CUSTOM FRETLESS ELECtric bass, Grover pegs, Dimarzio pickups, long scale, $450. 1959 Gibson EB2 hollow body bass, collectors item, immaculate, offers. Yamaha SY-2 synthesizer, Leslie 760, Tascan 10 mix board, offers. 592-6002

NEW WURLITZER SPINNET piano and bench, finished in traditional fruitwood, $2195 includes 10 year warranty on piano and 50 years on sounding board.
SCOTT PIANO & ORGAN
1400 Blanshard 386-2434

LAB SERIES L5 GUITAR AMP, mint condition, 200—watts of power, with the sensitivity for Heavy Rock to Jazz, used only with acoustic guitar. Over $1000 new; a steal at $695. Call David MacVittie, 382-9327.

PIANO, OETZMANN, ANtique, burled maple, walnut and carved mahogany. Hand polished. Needs repair. $650. 592-3605.

TRUCK LOAD OF USED pianos just arrived. DAVES KEYBOARD CENTRE, located inside Nelsons Music, 1600 Quadra St. 383-5222.

GIBSON SG LIGHTBODY, with case, new neck, new strings, Grover plugs, Dimarzio pickups, $450. 385-6044 10am-3pm

SOLID OAK UPRIGHT GRAND piano and bench, Canadian made, ivory keys. Overall excellent condition. Superb tone. $1800. 721-3605.

MUST SELL, TAKAMINE acoustic guitar, only 4 months old, $325, with deluxe case. 592-3649 after 6pm

SCHOOL BAND RENTALS
Rent now while selection at its best. Hall & Fairfield Music, 714 Fort, 385-3307.

ACOUSTIC 135 AMPLIFIER, Moog Satellite Synthesizer, Morley power Fuzz-wah, Badstone phaser. Offers. 598-4536

SHERLOCK-MANNING piano, mahogany, French Provincial style, excellent condition. $1950. 383-4592.

FENDER STRATOCASTER, August 22 '68. Tremlo arm, brass nut, big frets, with case. Best offer over $800. 652-9698

ORCANA ORGAN WITH bench and books. Excellent condition, $250 or offers. 592-5062 after 6 p.m.

OLDS NICKEL TRUMPET, special edition, 1 year old, replacement $600. Asking $425 or offers. 477-0488.

GRAND PIANOS FOR SALE. Also several uprights. Allison Piano, 384-3935, 384-1154.

HAMMOND ORGAN, A100 Series. A real bargain at $2000. Duncan, 112-748-4258.

LIKE NEW, PRACTISE AMP, perfect for beginner, $100. 383-0741.

STUDENT TENOR SAXOphone, Richmond gold plated. $125. Call evenings 381-1426.

ACCORDIAN AND CASE, LIKE new, Camillo Junior, $150. Mike 479-4414

1979 FENDER SUPER TWIN amp, 195 watts. $650. 595-1414 after 5pm.

UPRIGHT LESAGE PIANO, almost new, Hammond Sounder organ, 721-5148.

FOR SALE, 12 STRING GUItar, good condition, $150. Phone, 477-5235.

ELECTRIC GUITAR AND amp, excellent for beginners. $300 or offers. 477-6701

LOVELY BELL PIANO, PERfect condition. Electric accordian. Zilco drums. 642-3271

IBANEZ AD—230 ANALOG delay—flanger, $1300 firm. 727-2390.

ORCHESTRA BELLS, SUITable for school band student. 592-3954.

MANN HOWARD ROBERTS copy. Special Edition. 656-4739 Gill after 6.

SUZUKI CLASSICAL GUITAR with case, Regent classical guitar with case, $50 each. 658-8659.

GRAND PIANO. GERMAN Schwander action. Asking $4500. 656-2670.

FENDER FC10 CLASSIC GUItar with hardshell case, as new, $180. 478-1070.

AMERICAN OLDER UPRIGHT piano, good condition, $1200 or best offer. 383-6559 after 4.

5'1" EBONY WILLIS GRAND Piano, excellent condition. Phone 384-1051

BASS GUITAR WITH CASE, amp and bass speaker, $175. 477-5702

TROMBONE WITH MUSIC stand plus extras, $150. 478-5759 after 12 noon.

HIWATT 100 WATT CUSTOM, M/V, plus 4X12 cabinet, $1195. 595-6269 or 721-3677.

HOHNER, 120 BASS ACCORdian. Good starter instrument. $200. 652-3209.

6 PIECE ROGERS DRUM SET, excellent condition, $625. 477-6185

GIBSON L6S ELECTRIC GUItar, Univox 160 watt amp. 479-4322 anytime.

DOMINION UPRIGHT PIANO, older. Nice condition. Offers on $950. 478-0245

WURLITZER, 3 KEYBOARD organ, excellent condition. 652-4347.

PIANO, MODERN, UPRIGHT, Sherlock-Manning, as new, with bench. $1200. 385-7185.

VIOLIN, ½-SIZE, BEST offer. 382-8172 weekend or after 3:30pm.

CONN ORGAN, PRELUDE Strummer, bench and music included, $1200. 642-3309

MUST SELL IMMEDIATELY. Traynor YGM-3 reverb amplifier, $250. 598-8133.

50 WATT MARSHALL AND 4X12 box, $500 each. Peavey TNT bass amp, $300. 592-8380

BEGINNERS 5 PIECE DRUM set, mint, offers to $250. 598-3261

TRUMPET,
658-8146

PIANO WANTED: GOOD shape. 592-3605.

5' BABY GRAND PIANO FOR sale. Call after 6pm, 477-4545.

CLARINET WITH STAND, good condition, $100. 477-2677.

MINI—MOOG, OFFERS ON $1400. Phone Gary, 595-2664.

L3 LAB SERIES 60 WATT AMP, practically new, $370. 477-4377

71 MUSIC TEACHERS

GUITAR LESSONS
by some of Victoria's hottest rock and roll guitarists. Beginner, intermediate, and advanced levels.
Also the best electric guitar repairs and modifications at the new
GUITAR SHOP
1618 GOV'T 381-5814

ESTHER MCCUTCHEON ARTC, LRSM, AWBM. Teacher of piano, James Bay. 384-9667.

"Enroll Now" We are Booking Rapidly
FOR PROFESSIONAL INSTRUCTION
Trumpet - Mandolin
Flute - Clarinet - Banjo
Saxophone - Trombone
BERNIE PORTER MUSIC
725 Caledonia 382-9542
Near The Bay Park Free
THE MUSICMETHOD
Now registering, for 1980-81 term, students age 3 - 83 in organ, piano, guitar, and accordion.
You'll love to play our way.
Conservatory theory and examinations also available. Phone Colleen 382-8244.

MUSIC LESSONS
Private instruction in guitar (electric, acoustic, classical) drums, recorders and flute. Some rentals available. $20 monthly tuition.
CASTLE MUSIC LTD.
477-7625

PIANO INSTRUCTION
JANET FICKINGER, ARCT
Associate of the Royal Conservatory of Toronto in Performance and Pedagogy. Preparation for exams, festivals and recitals. For information and registration call Janet Fickinger 658-8717, 1010 Trailwood Pl., Broadmead

PIANO LESSONS THIS FALL? Enthusiastic young teacher enlarging present enrollment. Preschool to adult. Beginners through Conservatory Grade X. Private studio in Fairfield-Gonzales. Angela Carter, ARCT, AVCM, 598-6143 after 5pm.

PIANO TEACHER, NEW IN Esquimalt area. Popular, or preparation for Victoria or Toronto Conservatory exam. Also beginner and adult courses. C. Harvey, A.V.C.M., 388-5167 or messages left at 382-1535

LEARN TO PLAY POPULAR piano with chords and rhythm, top tunes, sing-along songs, hymns, Latin American, country western, waltzes, polkas. 479-8780.

QUALIFIED PIANO AND theory instruction. Vic West-Esquimalt area. Some spots available beginning September. 388-4129

PIANO LESSONS, PREPARAtion for Toronto Conservatory exams if desired, Jubilee Hospital area. 592-7823.

PIANO AND ORGAN TEACHer available, 15 years experience. Between 5pm-9pm 478-4289.

PIANO LESSONS YOUR home, Colwood, Metchosin, Vic West. A.R.C.T. R.M.T. 384-4486

ORGAN & PIANO LESSONS. Baldwin Piano & Organ Centre, 1736 Douglas St., 381-0551.

PIANO, ORGAN LESSONS, all ages and levels. Cedar Hill area, 721-5148.

POPULAR OR CLASSICAL piano, organ, accordion and guitar lessons. 652-2392

L. W. HOWARD, ATCM, RMT. Piano--theory. Locating in Saanichton September 8th. 388-4584.

PRIVATE-GROUP PROFESsional instruction in voice and saxophone. Call 382-3534.

PIANO TEACHER, OAK BAY/ Jubilee area, Susan Pappajohn ARCT, LTCL. 595-7666.

CLASSICAL AND FLAMENCO guitar lessons. 385-8167

77 MOTORCYCLES

HARLEY DAVIDSON
ONLY 4
1980 MODELS LEFT
1 STURGIS
1 LOWRIDER
1 WIDE GLIDE
1 SUPER GLIDE
THIS IS YOUR LAST CHANCE ...
NO MORE '80s
See Us Last . . . Before You Buy
VICTORIA HONDA
2851 Douglas 386-8364
Dealer 5854

HONDA AUGUST SALE
CONTINUES!
ALL BIKES 500 cc and up receive
$250 BONUS
of accessories at
NO EXTRA COST
See Us Last . . . Before You Buy
VICTORIA HONDA
2851 Douglas 386-8364
Dealer 5854

Harley-Davidson
Expert Friendly Service
Bikes — Parts — Accessories
60 years service
BROOKLANDS MOTORCYCLES
937 Fort 383-5926
Dealer 6121

YAMAHA
Les Blow's Motorcyles AT COLWOOD CORNERS
If you buy a motorcycle before you see us
You may have paid - Too much
YAMAHA
DEALER NO. 5039 478-5613

1978 HONDA 750K, IN EXCELlent condition. New Dunlop K-91 tires. Crash bar and highway pegs. 27,000 kilometres. $2600. Will sell for touring with Windjammer SS and lowers, $3100. Phone Ted, 387-5371 weekdays. 382-1673 after 6pm and weekends

1979 SUZUKI GS 750, OPTIONS include European bars and cafe fairing or regular bars and plexi-fairing, new condition, 11,000 km. $2900 658-5483 or 477-6122

MOPED 1978 NIGRINI FEAtures wider tires, deluxe cushion seat, more heavy duty then most Mopeds, carrier, saddle bags, helmet. $475. 385-0233 after 3:30pm

79 750 YAMAHA SPECIAL must sell, mint condition, call 478-7785 after 6pm

77 MOTORCYCLES

HARLEY DAVIDSON
ONLY 4
1980 MODELS LEFT
1 STURGIS
1 LOWRIDER
1 WIDE GLIDE
1 SUPER GLIDE
THIS IS YOUR LAST CHANCE ...
NO MORE '80s
See Us Last . . . Before You Buy
VICTORIA HONDA
2851 Douglas 386-8364
Dealer 5854

HONDA AUGUST SALE
CONTINUES!
ALL BIKES 500 cc and up receive
$250 BONUS
of accessories at
NO EXTRA COST
See Us Last . . . Before You Buy
VICTORIA HONDA
2851 Douglas 386-8364
Dealer 5854

Harley-Davidson
Expert Friendly Service
Bikes — Parts — Accessories
60 years service
BROOKLANDS MOTORCYCLES
937 Fort 383-5926
Dealer 6121

YAMAHA
Les Blow's Motorcyles AT COLWOOD CORNERS
If you buy a motorcycle before you see us
You may have paid - Too much
YAMAHA
DEALER NO. 5039 478-5613

1978 HONDA 750K, IN EXCELlent condition. New Dunlop K-91 tires. Crash bar and highway pegs. 27,000 kilometres. $2600. Will sell for touring with Windjammer SS and lowers, $3100. Phone Ted, 387-5371 weekdays. 382-1673 after 6pm and weekends

1979 SUZUKI GS 750, OPTIONS include European bars and cafe fairing or regular bars and plexi-fairing, new condition, 11,000 km. $2900 658-5483 or 477-6122

MOPED 1978 NIGRINI FEAtures wider tires, deluxe cushion seat, more heavy duty then most Mopeds, carrier, saddle bags, helmet. $475. 385-0233 after 3:30pm

79 750 YAMAHA SPECIAL must sell, mint condition, call 478-7785 after 6pm

Islands' Largest Selection of USED BIKES
Many On Sale Now
Save Up To $1,000

	WAS	SALE
*78 YAM 1100	$4995	$4495
*78 YAM 1100	$4995	$4695
79 HON CBX	$4199	$3699
*76 HON GL LTD	$3999	$3599
*77 SUZ GS750	$2999	$2699
*77 YAM XS750	$2399	$2199
77 YAM XS750	$2199	$1999
79 YAM XS750	$2699	$2499
*79 YAM 650 SP.	$2499	$2199
78 HON 750F	$2699	$2399
75 HON 500 w/sidecar	$1895	$1699
78 YAM TT500	$1699	$1499

PLUS
ROAD

*79 HON CM 185	$1299
*78 HON CM 185	$1099
75 YAM 125	$ 599
78 HON NC50	$ 379

*DENOTES EXTRA EQIP.
TRAIL

80 HON XL500	$2199
79 HON XL250	$1649
79 HON XL250	$1599
79 YAM MX80	$ 595
78 HON Z50	$ 399
78 HON CT90	$ 849
77 HON XR75	$ 595
77 HON XR75	$ 499

AS-IS SPECIALS

76 YAM RD400	$ 799
78 HON CB125	$ 599
75 YAM 80	$ 349
75 HON CB125	$ 399

PLUS OTHERS NOT LISTED
MULLINS MARINE
925 Yates St. Dealer 5245
382-1928 382-4515

HONDA SPECIAL
On 1980 Models
CB750F
CB750 Custom
CB650 Custom
CX500 Deluxe
$250 BONUS
Buy any of the above models and receive a $250 accessory bonus of your choice.
CM400TA
CM400EA
CM200TA
XL250SA
XL185SA
XR200RA
$100 BONUS
Buy any of the above models and receive a $100 accessory bonus of your choice.
PLUS . . .
HONDA MINIS
ON SALE NOW

XL80SA	REG. $879	NOW $799
XR80	REG. $829	NOW $769
CR80	REG. $879	NOW $799
Z50R	REG. $629	NOW $529

MULLINS MARINE
925 Yates St. Dealer 5245
382-1928 382-4515

1980 YAMAHAS
ON SALE NOW
Save Up To $500

	REG.	SALE
1100 Special.	$4849	$4349
1100 STD	$4599	$4199
850 STD	$3699	$3399
650 MAXIM.	$3549	$3399
650 Special	$3099	$2899
250 SR	$1589	$1489
MX 175	$1399	$1299
MX 100	$ 939	$ 859
MX 80	$ 729	$ 669
YZ 125	$1689	$1499
YZ 50	$ 799	$ 739
GT 80	$ 829	$ 769
DT 100	$1029	$ 949
XT 250	$1889	$1769
TT 250	$1889	$1769

PLUS
79 YAMAHA
IT 250 NOW $1699
MX 175 NOW $1199
SEE US NOW AT
MULLINS MARINE
925 Yates St. Dealer 5245
382-1928 382-4515

79 HONDA CX500, MINT CONdition, drive shaft and radiator, good reliable bike, with Windjammer, etc, etc. $2495 firm. 112-743-4246.

VESPA MOTORSCOOTERS
MOPEDS—18 MODELS
ISLAND MOTORS, 385-3515
602 Esquimalt Rd. Dealer 5138

SAVE $1000 ON THIS AS NEW, still under warranty, low mileage, 750K Honda. $2600 including extras. 384-6647.

1979 HONDA 750 SUPER Sport. Very clean.

80 BOATS and MARINE

PACKAGE SPECIALS

79
BOSTON WHALER
21' REVENGE
—200 HP Evinrude
—A fishermans dream
$20,900

18' STRATACRAFT
—Mercury hardtop
—140 Mercruiser
—2800 Roadrunner trailer
—Galley Pk., head
—Canvas, wiper
$15,570

MERCURY
OUTBOARD
SALE!
7.5 h.p.
Reg. $949 NOW $825
9.8 h.p.
Reg. $1149 NOW $939

THESE AND MORE
AT YOUR 1-STOP
MARINE CENTRE

Mercury Marine
385-1457 800 Cloverdale

VAN ISLE MARINA

POWER
24' Fiberform; 26' Tolly; 26' Fisherman's Delight; 26' Trojan; 26' Sel Cruiser; 26' Garden; 26' Displ. Cruiser; 26' Chriscraft; 26' Hull and deck, f/g; 27' Fairliner; 28' Pelagic; 28' Chriscraft; 28' Disp. Cruiser; 30' Chriscraft; 30' Disp. Cruiser; 30' Grenfell; 30' Trojan; 32' Grand Banks; 30' Ex-fish boat; 31' Enno's; 32' Grenfell; 32' Disp. Cruiser; 32' Tollycraft; 34' Diesel Displ.; 34' Centre Bridge; 34' Trawler; 34' Fairliner; 36' Chris sdn.; 36' Diesel Classic; 37' Monk; 38' Monk tri-cabin; 38' Tolly; 40' Monk; 41' Disp. cruiser; 41' Canoe Cove; 44' McQueen; 44' Garden; 50' Diesel Trawler; 51' Motor Cruiser; 52' Monk; 65' Ex Dept. Fisheries.

SAIL
20' Newport; 22' Sloop; 24' diesel sloop; 25' C & C; 25' Tanzer; 25' Wood Sloop; 26' Reinell; 26' Traditional Sloop; 27' Classic; 27' Cal; 28' Classic; 29' Ranger; 30' Motor Sailer; 34' Cutter; 35' Atkins Sloop; 39' Motor Sailer; 37' F/G Hull and Deck; 40' Islander Motor Sailer; 41' Cutter.

The above is an example of some of the vessels we are seriously offering for sale. For more information please contact JOHN ALLEN at:
VAN ISLE MARINA CO. LTD.
Harbour Road Box 2130
656-1138 Sidney, B.C.

THUNDERBIRD YACHT SALES
WESTPORT MARINA
Next to Swartz Bay Ferry
2075 Tryon Road, Sidney, B.C.
656-5832

1981 BAYLINERS
IN STOCK NOW

EXPERIENCED BOATS

78—18½' Starcraft, trlr.	$9,500
71—22' Reinell	$11,500
73—22' Fibreform	$9,900
70—24' San Juan	$9,950
75—24' Fiberform Exp.	$11,950
74—24' Bell Boy C.B.	$11,900
75—24' Reinell Exp.	$12,800
55—28' Norcraft	$12,995
75—24' Reinell	$12,500
75—25' Chriscraft	$22,500
74—24' Saratoga Exp.	$13,900
74—24' Reinell C.B.	$13,900
74—24' Nisqually f.w.c.	$14,500
74—2550 Saratoga	$13,900
74—24' Reinell Exp.	$13,900
74—25' Saratoga	$14,295
74—26' Hourston C.B.	$22,900
64—27' Chris Connie	$15,900
95—26' Chris	$17,300
75—24' Winner f.w.c.	$17,500
76—26' Trojan Express	$27,900
62—36' Richardson	$43,900
73—40' Cruise-a-Home	$53,900
74—40' Tolly Trl	$112,000
76—30' Trojan Exp	$39,500
80—30' C.B. Trawler	$77,000
77—22' Double Eagle	$18,900

CALL
RICH or RON
656-5832
OPEN 10 a.m.-7 p.m.
Closed Tuesday

ON DISPLAY

41' Victorian Trawler Sdn. Brand new	SOLD
38' Chris, loaded	SOLD
36' Victorian Trawler dbl. cabin, brand new	$128,000
34' Monk C.B., diesel	$ 38,500
29' Sailboat fg custom	$ 22,000
28' Bayliner Com. Br.	$ 37,950
27' Chris Sportfisher U.S.	$ 16,500
26' Tollycraft	$ 38,500
25' Albin very clean	$ 29,000
25' Sea Ray C/B	OFFERS
24½' Bayliner immac.	SOLD
24' Reinell ht. clean	$ 13,500
23' GlasPly 165 I.O.	$ 14,900
22' Reinell H.T. immac.	SOLD
21' Runabout fg, 350 V8	$ 11,950
16' fishing rental	$ 3,500
15' Sangster Craft, 65 o/b	$ 2,750
12½' fg., trl., 20 h.p. Evinrude	$ 1,850

Trades Considered

Deep Cove Marina and Yacht Sales Ltd.
10992 Madrona Dr. Sidney
656-2810

DOUBLE EAGLE

New 17' Deluxe
★ Full camper top
★ 2 elec wipers
★ 80 HP Mercury el.
★ 2000 lb. galv. EZ Loader
★ battery and box
★ Reg. list $10,267

PACKAGE $9,240

★★★★★★
GOOD SELECTION
MERCURY and
HONDA Outboards
IN STOCK NOW

MULLINS MARINE
925 Yates St. 382-4515

When YOU Earn Your Living on the...WATER the...
LANDING CRAFT **SeaLander**
CAN EARN YOU MORE!
30 Knots cuts Travel Time...
Whether it's freighting, fishing, carrying crews, fire fighting, patrolling, diving, this unique beach landing craft in 4 models 18' to 37' capacities 1 to 8 tons.
SEALANDER MARINE
DEPT. VC
60 Riverside Dr.
N. Vancouver, B.C.
Canada V7H 1T9
Phone (604) 929-5451
Telex 043-52686

80 BOATS and MARINE

E-Z LOADER TRAILERS
Are #1 in North America because of their self adjusting all-roller design which simulates the uniform fluid support of the water. For YOU they are the easiest loading and unloading with salt water protection, lower wind resistance. Everything to make safe, easy carefree launching and trailering.

Open 7 days: 7 a.m. - 7 p.m.
2072 Henry Ave., Sidney
656-7311 656-7664
home of the MARINER

SKOOKUM

WAGNER AUTO PILOT
FOR LESS THAN
$1500
If your hydraulic system is adequate, this auto pilot can be installed for as little as $1700.
CALL US NOW
Victoria Marine Electric
24 Huron St.
383-9731 382-6153.

Victoria BOAT MART
FOUR POWER SPECIALS
REINELL 21, 165 h.p. v. clean $9,750
CAMPION Kelsey, repo. Offers $10,000
F/FORM 22 Sitka, 188 $10,900
D/EAGLE 20, Volvo 200 FWC $13,900
ON DISPLAY at the SALES DOCK. All offers considered.
VICTORIA BOAT MART, 453 Head St., 383-3324.

VETUS
Polished, solid brass CABIN LAMPS. Dome, bulkhead and reading lights available. Also by Vetus — small engine WATER STRAINERS. See them on display at
McQUADE'S MARINE SUPPLY
1252 Wharf St. 388-4343

FIBERGLASS MATERIALS
A complete stock including cloth, resin, gel coats, color pigments —everything you require at
PELAGIC
428 E. Burnside
386-1811 386-7814

SPECIAL SALE
PAPER SOUNDERS
REGULAR $995 FOR $495
SEAFARER 3 FLASHER
REG $185, FOR $130
VHF AND SOUNDER REPAIRS
Victoria Marine Electric
24 Huron St.
383-9731 382-6153.

HEAVY GUAGE ALUMINUM TRAILERS
No corrosion, no rust. Include automatic load equalizer and nylon bearing rollers, safety chains and winches. Most models in stock, new and used.
ROY'S ALLBAY MARINE SERVICE LTD
10134 McDonald Park Rd.
RR3 Sidney. Call 656-7023, Monday-Saturday, 8am-5pm.

"SAFE AND RELIABLE"
31' GRENFELL designed express cruiser. Ford industrial power, F.W.C., 900 hrs. Vessel built of mahogany with double bottom, bronze fastened. Ideal family cruiser, ready to go fishing with many extras.
24' FIBREFORM Express, new power and leg, very clean. Steal it $9,500.
CAPITAL CITY BOAT BROKERS
130 Kingston 382-7258

26' TOLLYCRAFT
Twin OMC 165 I/O, VHF, CB, 2 compasses, full galley w/oven, standing head, large aft & command bridge decks for fishing, diving & sunning. A rare & immaculate F/G yacht at the very reasonable price of $38,750. On view now at
Deep Cove Marina and Yacht Sales Ltd.

BECKSON
We have a new stock of pumps, opening ports, reinforced hoses, vinyl hoses, oil change pumps, bilge pumps and more . . . all at
SAILTREND
1157 Newport
592-2711

1976 SANGSTER CHINOOK 23', V-8 Mercury cruiser. 188 hp., sleeps 5, sounder, compass, cb radio, stove propane, anchor, rope, chain, breakfast nook, toilet, bow rails front and stern, downrigger, swim-grid, trim tabs, blower, bilge pump, electric wipers. Boat is moored at Esquimalt, can be seen for demonstration anytime. Reduced to $14,900 from $15,500. Bruce Lockhart, 382-6315 or 388-5714. Bridge St. Motors.

SUNTIME yacht shop
SEPTEMBER SALE DAYS
Sept 2-6. 20% off most items
Great selection to choose from
Open Monday-Saturday, 10-5
2449 Beacon Sidney 656-2434

IT'S BOTTOM TIME!
Come and let us do your bottoms with our fast and efficient pressure washer. Phone for appointment for travel lift or marine ways for haul outs.
Canoe Cove Marina Ltd. 656-5633

CANOE COVE
Yacht Sales
Open 7 Days a Week
656-5711 656-3915
Evenings, 652-4386

VHF
SPECIAL — 55 channel dual watch marine radio telephone with antenna and PA horn $699.50. VHF 12 channel $399.95. CB units $109.95
B.C. SOUND & RADIO Service
931 FORT 383-4731

CANOE COVE 48 Tri-Cabin Twin Cat 3106 diesels. Onan 7.5 Gen. boston Whaler on deck with lift. Good electronics, beautiful interior with elec. galley inc. deep freeze. Very low hours since new, and open to offers on $219,000. Gypsy Yacht Sales, 2270 Harbour Rd., Sidney 656-5591.

A NUMBER OF DINGHIES and small boats, and one 20 hp outboard motor may be viewed at the Coast Guard Base, during normal working hours. Bids in writing will be received by L.E. Slaght, Receiver of Wrecks, 25 Huron Street, Victoria BC, up to September 10, 1980.

80 BOATS and MARINE

1978 21' JET BOAT, 350 OLDS with Jacuzzi drive, custom designed with cabin, sleeps 2. Dual 40 gallon gas tanks, full instrumentation, all running lights, bilge pump and blower, built strong, fast and priced to sell. Offers. Call after 7pm weekdays, 656-1861.

46' ALUMINUM FISHING VESsel, "Twila Dawn". ON331138. Built 1970, GM671, refrigeration, electronics, valid C licence, 20 tons. Sealed bids accepted to Sept 30th, 1980. No bid necessarily accepted. For info call Starport Ltd., 754-3444, Nanaimo.

31' Classic Yawl, recently appraised, $28,000. May be seen foot of Fort St.
SQUIRE & COOMBS
MARINE BROKERS.
404-660 Fort St. 384-3363.

CATALINA 27
4 sails, Dodger, cockpit cushions, CB radio, depth sounder, 9.8 HP Merc outboard $22,500.
CEDAR GROVE YACHTS
656-2580

CHEOY LEE
Diesel Trawlers
For Information Call
ANGLER'S ANCHORAGE MARINA
652-3531 933 Marchant Rd.
Brentwood Bay

39' PROFESSIONALLY CONverted troller. Large salon and command bridge. Reconditioned Perkins diesel. Great live-aboard potential. $44,900. Cedar Grove Yachts, 656-2580.

INBOARD—OUTBOARD problems? We are the repair specialists — OMC, Volvo, Mercruiser. For fast service call PHILBROOK'S SHIPYARDS, 656-157. 2324 Harbour Rd., Sidney.

CUSTOM ALTERATIONS
See us for all aspects of altering or renovating your boat. Call us for an estimate
PHILBROOK'S SHIPYARDS
2324 Harbour Rd., Sidney
656-1157

DIESEL SEMI-DISPLACEment, 1977 Beaver Glass hull, sleeps 5, fridge, stove with oven, furnace, pressure water, VHF, CB, sounder, many extras. Immaculate. Boathouse and moorage. 656-3726.

25' SANGSTER MARLIN COMmand Bridge. 233 HP Merc I.O., F.W.C., C.B., radio, depth sounder, trim tabs, dinghy, $16,500. Cedar Grove Yachts, 656-2580.

25' CEDAR LAPSTRAKE EXnavy cutter, 4 cylinder Kermath, top side wood needs repairs, runs well and lots of extras-good winter project. Best offer by September 3rd, 1980. Mayne Island 539-2267.

1974 15-½' HURSTON GLAscraft with canvas, depth sounder, 1974 65 horsepower Johnson, 1976 6 horsepower Johnson kicker, Roadrunner trailer, Scotty downrigger, $4500. 479-8136

26' BRANDLMAYR CABIN cruiser, powered by 155 hp I/O, OMC leg, stand up head, sleeps 6, CB, depth sounder, and many extras. $9500. Will consider smaller boat as part payment. 112-748-2878

FISHERMEN! 22' SANGSTER Dolphin Sedan, F.W.C., 188 HP Merc I.O., C.B., radio, depth sounder, dinghy, 2 downriggers, $10,900. Cedar Grove Yachts, 656-2580.

24' HOUSEBOAT, ALL FIBERglass, sleeps 5, head, shower, 3 burner propane stove and oven, 3 way fridge, dinghy, 188 Mercruiser I/O, runs like new. A safe, family boat. Only $16,000 or best offer. 112-743-9842.

MERCURY MERCRUISER SERVICE
Marine & Power Products
402 A Esquimalt Rd. 382-1211

1975 6-METER BOAT, CUDDY Cabin, 188 Mercruiser, CB radio, trim tabs, marine head, four lifejackets, anchor, three spare props, EZ-Load trailer. Asking $7500. 658-5165 or 658-8224.

MERCRUISER PARTS & SERVICE
Canoe Cove Marina Ltd. 656-5633

78 18' THERMOGLASS CRUISer on 3500 pound Roadrunner trailer, 140 Mercruiser, head, swim grid, 40 channel CB, rubber dinghy, $16,500 or best offer. 384-2229.

DIESEL DISPLACEMENT, 32', 1979 survey, naval motor cutter hull, minto sailing dinghy on davits, Canoe Cove, D Dock, #102, 385-9888, 386-1345. Offers on $19,995

LOOK! 14'3" K&C THERMOGlass double hull deep V, full canvas top, 40 horse Evinrude, all electric, trailer, accessories. All in excellent condition. $2300 or best offer. 478-7114.

TWO DIESEL CRUISERS — 36 footers. One is a classic — the other is NEW. YOUR CHOICE from $34,900. ON DISPLAY at 453 Head St., 383-3324.
Victoria Boat Mart.

WILL TAKE BOAT, 20' AND up, on Eastern Washington acreage, hunting and fishing area. Power and phone to property, with or without home. 477-5667 evenings

30' SEDAN CRUISER, VOLVO Penta diesel for great economy. Ceramic tile shower. V.H.F, diesel stove, carpeted, great for fishing. Perfect liveaboard. $18,000. 652-1437

CUSTOM MASTS AND SPARS, in spruce & fir to 80', iriterior joinery, repairs, refinishing by qualified shipwright. Please phone 656-4476

TWIN CHRYSLERS, COMplete marine, all hardware, rudders, shafts, heat exchangers, wheels, pumps, clutches. 656-2549.

17' BIMINI FIBERFORM, APprox. 150 hours, 140 Mercruiser inboard outboard, full galley, sleeps 3, 3500 pound Calkins trailer, $7900. 382-7680.

28' FIBERFORM COMMAND Bridge. Twin 165 HP I.O., C.B., radio, depth sounder, camper top, dinghy, Cedar Grove Yachts, 656-2580.

22' CALGLASS SEDAN, MERcruiser 165, Trim Tabs, sounder, CB radio, galley, dinette, head, V berth, anchor pack. Dinghy. 656-4267.

26' 9' BEAM CABIN CRUISER, 225 OMC, F.W.C, walk in heads, trim tabs, bilge pump, radio, tape deck, cruising speed 18-19k, top speed 28k. $8,500. 478-2432.

17'6" K & C THERMOGLASS hardtop, 85 hp Johnson (low hours), galvanized trailer, excellent condition. Offers on $5,600 478-7058.

26' TROJAN SEDAN, 190 HP Interceptor V-drive, C.B., radio, sounder, 10 HP kicker, boat house available. $15,500. Cedar Grove Yachts, 656-2580.

12' AVON S 400 INFLATABLE, in fine shape. 1977 20 horsepower Merc outboard with very low hours. $2400 or best offer. 478-5872

30' CHRIS CRAFT SEDAN, built 1940 of Phillipine mahogany, twins, VHF, RT, Sounder, navy compass, final stages of restoration. $14,500. 656-6517.

65 JOHNSON 5½ HORSE OUTboard, excellent shape, choice of 2½ or 5 gallon tank and hose, bought blaper motor. $185. 658-5589.

34' TOLLYCRAFT TRI-CABIN, twin 255 HP Merc., F.W.C., fully equipped incl. radar, auto pilot and generator. $87,500. Cedar Grove Yachts, 656-2580.

12' ALUMINUM, COMPLETE with new 9.8 Mercury outboard and tank, Sears trailer, life jackets, oars. Ready to go. $1400. 112-743-4786

16' VANGARD, 40 HP MERcury motor, controls, power steering, windshield, 2-2 tops trailer, water skis, tow rope. $3500. 386-5911.

80 BOATS and MARINE

MUST SELL
30' Westcoast trawler, hull and cabin, offers on $1300. 385-5406.

CHRYSLER—SEAGULL MARINER OUTBOARDS
Ken Pressing Equipment
934 Goldstream 478-9313

21' BAYLINER SKAGIT OFFshore. 188 Merc with Tandem trailer, $10,900. Cedar Grove Yachts, 656-2580.

MUST SELL 22' FISHING boat, 318 Chrysler inboard FWC, radio, sink, anchor, head. $3000 or best offer. 388-9602

24' MODEL, FULL INBOARD, stand—up head, propane stove, many extras. Sell or trade for what—have—you. 656-2549.

24' FIBERFORM, 430 HOURS on 233hp Mercruiser, command bridge, many extras. $14,900. 478-0651

21' CAMPION COMMAND bridge, excellent condition, must be seen. Anytime after 5pm, 384-7506

23' BELLBOY HARDTOP, F.W.C., 188 HP Merc. I.O. 200 hrs. running, as new, $15,500. Cedar Grove Yachts, 656-2580.

YANMAR DIESEL, 8HP, SINgle cylinder, clutch and 2 to 1 reduction gear, $1200. 478-8967 or 477-3174.

17' GLASCRAFT, INBOARD, outboard, fully equipped, $6000. 477-1228 after 6pm, 383-7115 days.

MUST SELL. ZODIAC MARK II, newly reconditioned 20 horsepower Mercury. Tank, stand, and trailer. $3450. Days 386-4151

1978 26' CAMPION, COMMAND bridge, many extras, low hours. As new. $22,500 firm. 388-5735, 382-8012.

1979 CAMPION 19' HARDTOP, sleeps 4, Evinrude 100 Johnson 9.9. Easy moorage at Sidney to April. $10,900. 592-5593

C LICENSE 20' DIEsel, depth sounder, CB. $10,000 or $6000 for license. 478-2918 or 478-2826.

GLASTRON GT150 SKI BOAT, 90 HP Merc, 1978 unit, never in salt, 100 hours on unit. 381-1477, 479-3455; 651 Canterbury.

33' CLASSIC TRI-CABIN MONK design, CB radio, fridge, depth sounder and many other features. 592-3288.

SELL OR TRADE UP
26' Spencer. 4 bunks, loaded, spotless. $10,600. Talbot 388-5123, 656-4355.

15'6" FIBERGLASS ISlander, 60 HP electric start Johnson, full canvas, new Roadrunner trailer. $2500. 652-2645.

17½' 1973 K&C THERMOGlass, with 65 HP Evinrude and 1979 6 HP Evinrude. Full canvas top. CB radio. $5200. 656-6326.

1979 35 HP JOHNSON OUTboard, used only 30 hours, $975 or best offer. 2 burner wood alcohol stove, $175 or best offer. 383-8405

24' 1976 REINELL SEDAN cruiser 188 hp Mercruiser engine. Fully equipped, low hours, offers. Phone Dan 385-6521.

18'6 DOUBLE EAGLE, HARDtop, 225 HP, F.W.C. 270 Volvo leg and trim tabs, on 3500 lb. Calkin trailer, 478-5618.

16' COBRA SKI BOAT, AND Roadrunner trailer, no motor, excellent condition. $2300 or trade for car or truck. 477-8430.

1979 21' BAYLINER, AND E-Z loader trailer, no motor. Must sell. $2995 or trade for car or truck. 477-8430.

SOUND 30' EX-TROLLER with reliable Chrysler Ace. Excellent for work or pleasure. Asking $5200. 598-4302.

VOLVO MD1B 10 HP DIESEL electric start, all controls and accessories, propellor, low hours, $2000. 656-2156.

24' COMMAND BRIDGE, Reinell, new camper top, trim tabs, CB, depth sounder. $11,900. 598-3178 or 382-0075.

14'6" GLAS-PLY SKI BOAT $135, 40hp Evinrude LS motor, tank and controls, $650 or offers. 479-0758

41.6 WEST COAST TROLLER. "White Mist", 12.6 beam. 10 ton A license, fully equipped. E. Bergman, 112-278-2862

16½' SANGSTER, FULL CANvas top, 50 hp Evinrude, trailer, many extras, excellent condition, $4950. 592-7936

CHARTERBOATS
MARSH MARINE
Deep Cove Marina 656-1611

THE BOAT LOFT
Inflatable Boat Centre
381-1323 563A Johnson

MARINE REPAIRS
Gas, diesel, I.O. 477-6288 days and evenings.

CRUISING HOUSEBOAT, 45X14', $28,000. Moored at Maple Bay. (604) 112-748-9352

BOAT LETTERING A SPEciality. Phone Ken Warner, 652-2007.

27' BAYLINER 78 COMMAND bridge, $29,900. With boathouse, $6500. 477-5165

18' JET BOAT, MAKE OFFER. 666 Gorge Road West or 386-4497.

13' PLYWOOD BOAT, 33 horse Evinrude, trailer. As is, $600. 479-0120

37' CABIN CRUISER, WOOD, clinker built, Sleeps 6, $6500. 386-7256

14' COBRA SKI BOAT, WITH 115 Mercury, and trailer. Excellent condition. $4750. 477-7819.

18' SANGSTER, 120 HP MERC, Roadrunner trailer. $6800. Crofton 112-246-3780.

CANOE, FRONTIERSMAN, square stern, 16', seldom used. $325. 474-2863.

WANTED: TRAILER FOR 18 foot boat or trailer winch. 652-1672.

22' CABIN CRUISER, INboard, head, dinghy. $4200 or best offer. 656-6062

19' ST PIERRE DORY
Safe, simple, seaworthy. $1200. 477-3374

15½' GLASTRON, WITH 50 Merc, power trim. Very clean. Asking $3600. 386-8428 after 5:30.

SOUND 27' MONK DISPLACEment cruiser, low hours on new diesel, $14,000. 656-7149.

18' FIBREGLASS CANOE FOR sale. Excellent condition. 384-3915

38' MOTOR VESSEL "PACIFIC Comber" troller, 9.58 ton. $95,000 firm. 478-0263.

17' ALUMINUM STAR CRAFT boat and trailer "C" licence. $4000. 642-3985.

EVINRUDE 18 HP., CIRCA 1964, working order, $75.00. 477-4217.

14' FIBERGLASS BOAT AND trailer, 20 hp Merc. $1800 478-1070.

18' WOODEN BOAT, WITH 1976 Johnson 6 horsepower outboard. $500 or offers. 474-2460

18' REINELL, NEW 140 HP Volvo Penta. Downrigger, depth sounder, other extras. 386-4109

DANISH APOLLO 32 DIESEL cruiser, fully-equipped and immaculate. 592-4159.

WANTED 10' ALUMINUM boat or dinghy in good condition. 598-4040.

TWIN 35HP MERCURY OUTboard motors, controls and tanks, offers. 721-3717

22' GLASPLY SEDAN CRUISer, 165 Mercruiser I/o fwc, phone Lyle 478-0877.

WILL TAKE OVER PAYments on boat. 595-1866 after 6:30pm.

MUST SELL, SACRIFICE. 26' Chris Cavalier, fully equipped, good shape. 478-8247.

14' BOAT, 40 HP MERC, never been in salt water, $2900. 478-7975

80 BOATS and MARINE

11½' ALUMINUM BOAT, oars, 3 HP Johnson outboard, $500. 478-5759.

14' FIBERGLASS BOAT ON trailer, $350. Also 3hp outboard, good working order. 474-1311

19' TOLLYCRAFT, EXCELlent shape, best offer on $6500. 112-743-5861.

14' FIBERGLASS BOAT AND trailer, with 2 9.9 Johnston electric motors, $2500. 652-3863.

10' CEDAR BOAT WITH TRAILer and 7.5 hp motor. $400 or best offer. 652-3097.

8' HYDROPLANE FOR SALE. Good condition. Call James, 478-6978.

DUCHESS II 36' W/C troller, ready to go. 384-0723 (Victoria)

CHRYSLER CROWN M-47 with manual marine gear. 384-0723

9½HP JOHNSON WITH TANK, excellent condition, great trolling motor, $375. 384-3753

14'6" K&C FIBERGLASS BOAT, motor and trailer. Offers on. 592-6675

18' FIBREFORM, 140 HP INboard outboard, $5,000. Phone 478-2023

1980 HERRING AND MINNOW bait. 656-3851

16' 1972 COBRA, 455 OLDS JET drive, $7500. 479-5844.

16' ZODIAC STYLE BOAT, 35 HP, and trailer. 598-3653.

1964 JOHNSON 75 HORSEPOWer, $400. 598-7424

1973 4 HP JOHNSON, NEW CONdition. $345. 592-3743.

10' PLYWOOD BOAT, $75 OR best offer. 478-8518.

5½ HP OUTBOARD, OLDER Johnson, running, $150. 479-4692.

CAR TOP BOAT AND MOTOR, $600. 477-5787.

FOUR 5 GALLON MERC GAS tanks. Offers. 477-8650.

SEAGULL 40+ OUTBOARD, $250. 479-3973 after 5.

81 SAILBOATS

Victoria BOAT MART
SAIL SALE SALE SAIL

CORSAIR 3 bth, 6 h.p.	$3,750
CUB 23, 3 sails, 6 h.p.	$5,800
DAVIDSON 18 '77, 4 bth., all glass	$6,900
CLASSIC 27 Gaffer	$7,500
SHARK 24 4 bth, steal	$8,900
CLIPPER 21, 4 bth., 4 SLS, 6 h.p.	$8,900
CLIPPER 26, 6 brth., 9.9 elec	$12,500
BUCHANAN 26 Classic dsl. Is, loop	$14,900
HAIDA 26 Mk. I, loaded, OB	$16,500
SPENCER 28, glass, dsl.	OFFERS
HAIDA 26, Mk. II, inbd., 7 sails	$20,000
CATALINA 27, 5 sails, OB	$20,000
OFFSHORE 27 inbd., 4 sails	$24,900
PELAGIC 30, dsl., new int.	$29,500
C&C 27 Deluxe, loaded, snap	$35,900
ISLANDER DRIFTER, dsl M/Slr.	$38,900
37' dsl. cutter, liveaboard	$39,900
FRASER 30 dsl., M/Slr, loaded	OFFERS

ALL ON DISPLAY with many more larger offshore and liveaboard yachts. COME to the SALES DOCK and SEE the FLEET.
VICTORIA BOAT MART
453 Head St. 383-3324

THUNDERBIRD YACHT SALES
WESTPORT MARINA
Next to Swartz Bay Ferry
2075 Tryon Road, Sidney, B.C.
656-5832

1980
U.S. YACHTS
22'—2[illegible]'—30'
Trade-Ins Welcome

EXPERIENCED SAILBOATS

75—21' Venture	$7,995
71—21' Clipper	$6,500
75—24' San Juan	$16,350
74—26' Grampion	$22,500
74—20' Vivacity big. keel	$7,295
77—26' Kirby Custom ibd	$30,900
74—28' Crown	$35,950
42' Discovery	$112,000
74—30' Rawson	$29,900
76—27' O'Day	$25,900
76—27' Catalina	$22,500

CALL RON or RICH
656-5832
OPEN 10 a.m.-7 p.m.
Closed TUESDAY

Gypsy Yacht Sales
VIKING 33
Hull just professionally refinished in Carmine "Endura". Lots of sails, diesel, autoraft, headfoil etc. Beautiful. $49,900

EVETTS 31
Diesel, Signet console, 7 North sails, hydraulic b/stay, auto furnace etc. Like new. $59,500

CROWN 28
Pedestal steering, 4 sails, 110V shore power. Absolutely mint — don't miss this one!! $34,900

TANZER 26
Autopilot, VHF, R.D.F., Avon autoraft, five sails, and too much to list here. Excellent $19,900

J-24
1979. North sails, Barients, tapered spar. Nice example of this famous model.

ALL ON DISPLAY
ON ONE COVERED DOCK.
2270 Harbour Road., Sidney
656-5591

TANZERS IN STOCK
On display, brand new Tanzer 26 deluxe model, loaded with options. Sail away package. $23,500
Coming soon, new Tanzer 7.5 meter deluxe. Sail away package. $18,900
Tanzer 22 deluxe. Sail away package. $14,700

bob whyte marine ltd.
SALES AND SERVICE
Corner Harbour and Resthaven
656-7286
SUMMER HOURS
OPEN 7 DAYS
9 a.m.-6 p.m.

ARCTIC-TROPIC
CRUISING BOAT SALES
MAPLE BAY, B.C.
Offshore cruising sailboats only. Pat and John Samson, Canada's cruising boat specialists. We'll help you find the right boat for your budget.
$30,000—30' Cruising sloop, new
$33,000—36' Double ender cutter
$35,000—37' Offshore sloop
$37,000—42' Pilot house ketch
$45,000—30' Tahiti ketch, new
$46,000—30' Classic cutter
$60,000—37' Schooner cruising gear, beautiful condition
$68,000—42' Offshore cutter
$89,000—40' Aft cabin sloop
Write or phone for information. Open 7 days a week, Bird's Eye Cove, Maple Bay or write RR 1, Duncan, 112-748-8950.

12' NATIONAL, VERY GOOD condition, main and jib positive flotation, fun family boat. 479-3401

81 SAILBOATS

San Juan Yachts
PRE RACING SEASON SALE
NEW SAN JUAN 28
Yanmar diesel. Main. Jib. Deluxe interior. 6'4" headroom. Full life line. Boarding ladder, head, holding tank, color package. Charter lease back potential. List $45,960. Now $42,500.
Deep Cove Marina and Yacht Sales Ltd.
10992 Madrona Dr. Sidney
656-2810

University of Victoria Disposal #SD33.
Two used Minisails. Complete equipped.
Four used Minisail Hulls only.
One used Road Trailer — fitted for six Minisails.
Miscellaneous accessories for Minisails.
May be viewed by contacting Mr. Phil Foster at 477-6911 local.
Sale conditions cash — pick-up as is where is. Offers in writing to University of Victoria, Purchasing Services, P.O. Box 1700, Victoria, B.C. V8W 2Y2 by 2 P.M. P.D.T. September 9, 1980. Highest or any bid not necessarily accepted.

Easign Yachts
New C & C Yachts
15% Yacht Mort. O.A.C.
TRADES WELCOME
2270 Harbour Rd., Sidney
Days 656-7744
Eves. 592-5606

COLVIN "Saugeen Witch", 35' junk rigged Schooner. Heavy steel construction, Volvo power. Some interior finishing needed. Ideal offshore cruising boat. $36,900, all trades considered.

48' FREDETTE design Offshore ketch. Heavy wood construction, teak decks, Izuzu power, F.W.C. aft cabin, centre cockpit, sleeps six. Must be seen.
CAPITAL CITY BOAT BROKERS
130 Kingston 382-7258

NATIONAL
Yacht Agents & Brokers.
Yacht Charters, Moorage.
FISHER 37 motorsailor. Rugged world cruiser. Ford 80 hp diesel, auto-pilot. Radar, etc. $155,000
National Yacht Sales Ltd
2060 White Birch Rd Sidney, B.C.
V8L 2R1 Tel. (604) 656-3966

SAN JUAN 7.7
New arrivals on display at
Deep Cove Marina and Yacht Sales Ltd.
10992 Madrona Dr. Sidney
656-2810

SAIL SALE SOLD SOLD.
VICTORIA BOAT MART has SOLD MORE SAILBOATS than ever before. WE NEED More Clean boats to SELL. When People want to BUY they come to the SALESDOCK at VICTORIA BOAT MART, 453 Head St., 383-3324.

PRIVATE SALE
25' Finnish motor sailer, 1976 Marina 75, Yanmar diesel, forced heat, elecronics, 3 sails; superb craftmanship, many extras, $36,000 firm. Spec. sheet upon request. Days 112-754-4912 Nanaimo, eves. 112-753-6797

MOTOR SAILER, 52' KETCH rig, new 6 cylinder diesel, hull-fir over oak, excellent condition, recent survey, fully equipped; including radar, suitable for extended live aboard cruising, asking $49,500 or best offer. 652-1243

1975 CLIPPER 21, FAST 4-berth cruising sloop. 4 sails, spinnaker, speedo, 6 h.p. Johnson. Very clean. Ex-Okanagan. Just $8,900. On display at VICTORIA BOAT MART, 453 Head St.

HOBIE CAT 16'
8 months old, fully rigged with E-Z loader trailer. Very good condition. Asking $4500. After 6:30 pm, 477-1794 or 477-1529

40' TRIMARIAN, EXCELLENT live-a-board, 35 hp Isuzu diesel, 450 hours, propane stove and oven, 2 king size bunks, aft cabin. View Finger 2 Fisherman's Wharf.

SAANICH LUMBER YARDS
PRAM DINGHY KIT
SABOT KIT
KAYAK (Partly assembled)
1496 ADMIRALS ROAD 385-2486

45' CLASSIC WOODEN SLOOP, 8M, mahogany and oak, completely rebuilt. Cruising or racing. Excellent condition. $39,500. 383-7001, 5-7pm.

NORTH FURLING GENOA 150 with Shaeffer gear for Cal 29 or similar boat, $625 firm. Storm jib, never used, suitable for 29-31' boat, $195. 385-9022.

14' SKIPPER SAILING DINghy, all fiberglass, dacron sails, aluminum mast and stainless rigging, c/w Roadrunner trailer. $1400 479-7491.

ARCTIC TROPIC
Offshore cruising sailboats only. Listings wanted. 112-748-8950, Maple Bay.

26' CLIPPER SAILBOAT, FULL galley, sleeps 6, 9½ hp Johnson. Offers on $10,900. Phone Dennis 382-9121 or 382-3173, residence

PACESHIP, PY-23, WELL equipped, 5 sails, including spinnaker, excellent condition. $14,000. 384-4673.

8' SABOT SAILBOAT, COMplete and ready to sail. Excellent condition. $300 or best offer. 656-1479

1977 41' CHEOY LEE, DIESEL aux., full elect. Hood Furling Genoa, $139,000. Cedar Grove Yachts, 656-2580.

C&C MEGA 30, SELF ¾ RIG tacking, 1lb. genoa, spinnaker, retractable keel, $25,950. Cedar Grove Yachts, 656-2580.

HORIZON 35' STEEL KETCH, Volvo diesel engine, 6 sails, $37,000. Nanaimo, 758-9570.

GRAMPION 23, 9.9 JOHNSON electric, fully loaded for cruising, racing. 658-5092.

15½' SNIPE SAILBOAT, AND trailer, needs work, $425 or best offer. 385-8167, 479-6115

16' SAILBOAT, WITH NEW 1979 Johnson 4 HP. $1800 or best offer. 721-3163.

14' WOODEN SAILING DINghy, tan sails, leeboards, asking $500. 598-2719

GRAMPIAN 26, 6 SAILS, depth sounder, electric start outboard. 656-6883

ISLANDER 30, RACE equipped, atomic 4, $35,000 598-2326 evenings.

WANTED: READS SAIL maker sewing machine. 478-2847.

20' CARIUS SLOOP, EXTRAS, power, swap for power boat, car to $6000, offers. 656-6806.

15' SAILBOAT, COMPLETE with sails. $1500. 642-4797.

MUST SELL, 28' CATAMARAN, only $2000, cheap. 656-1723.

18' SLOOP, 3 SAILS, BALLAST keel, $3200. 478-1800.

83 AIRCRAFT

T—HANGAR AVAILABLE, with electric folding door, will take large Twin, $250 monthly. 656-6561

92 SPORTING GOODS

SPECIALTY GUNS INT KNIVES LTD.
"SALE"
Check out our display ad Sat. Times, Sun. Colonist for $SAVINGS$ on Rifles — Shotguns — Scopes — Knives — Ammo — Binoculars — Accessories, etc.
NEW
R.C.B.S. Competition Dies In Stock.
GREAT USED GUNS
Browning Twelvette 12Ga 2 shot — Ruger No. 1 270 cal. — Explorer AR 7 22 survival — Stevens 12Ga Dbl. — FN 49 30:06 w/Bayonet and Bl

97 FURNITURE

LATEX RUBBER MATTRESSES

The mattress that gives even support to all parts of the body, truly the most comfortable mattress of all.

MATTRESSES

3'3" size, each piece	$199
Regular size, each piece	$249
Queen size, each piece	$289
King size mattress	$399

MATTRESS TOPPER PADS

ENJOY the luxurious comfort

Thick	Size	Rubber	Foam
1 in.	39x75	$27.25	$ 8.55
2 in.	39x75	$52.75	$17.25
1 in.	54x75	$37.75	$11.85
2 in.	54x75	$72.90	$23.65
1 in.	Queen	$44.65	$14.00
2 in.	Queen	$86.50	$28.00
1 in.	King	$58.50	$17.75
2 in.	King	$112.35	$36.40

IMMEDIATE DELIVERY
Open Fridays 'til 9 p.m.
EASY CREDIT terms available

Gregg Furniture

"The quality furniture store — where you can see how it's made"
2300 DOUGLAS 388-7365

USED BARGAINS

hide-a-bed	$349
2 pce. chesterfield suites from	$ 99
high back love seat	$319
Kitchen table (bronze-tone)	$ 49
sectionals from	$159
5 pce kitchen suite	$124
Brown leatherette recliner	$149
red rocker	$129
green easy chair	$ 89
bedroom suite	$199
new 3 drawer chest unpainted	$ 39
new childs rocker	$ 32

Standard Furniture

Bargain Basement
FREE DELIVERY
Browsers Welcome
New Items arriving daly

Trade-Ins Accepted

Credit Terms Available
382-5111

auctions • appraisals
AUCTION EVERY FRIDAY NIGHT
Kilshaw's OF VICTORIA
six generations
1115 FORT ST. 384-6441

BUY — SELL APPRAISE
1115 Fort St. 384-6441

INTRODUCING COMFORT

MATRIX - solid pine contemporary furniture, designed with your body in mind

MONASTERY REAL WOOD FURNITURE
942 FORT ST 383-2431

the Butcher Block Shop
4011 QUADRA 479-5921
Solid maple butcher block tables and counter tops also authentic Bentwood chairs.

BARGAIN BASEMENT SPECIAL
Single Size Box and Mattresses 2-Pc. $118.00
Double-size Box and Mattresses 2-Pc. $149.00
Queen-Size Box and Mattresses 2-Pc. $199.00
Echo Furniture, 704 View St. 384-2214

FOAM MATTRESSES
The sensible alternative posture bases — all sizes
THOMPSONS'
FOAM SHOP
3318 OAK ST. 385-7622

MOVING SALE. TOP QUALITY French Provincial fruitwood buffet and china cabinet. Extra glass shelves. Two piece Flex-steel chesterfield. GE refrigerator, 9 cubic feet. Padded bar, 18X66. New bar sink. Chairs and other household articles. 477-6600

NEW WATERBEDS

Carries warranty, delivery and installation. Contact Ron after 6pm, 386-1200. Excellent buys.

DINING SUITE, TRADITIONAL, beautifully styled solid hickory, 12" extension leaf, 6 high back chairs, buffet and hutch, long coffee table. All in excellent condition. $1300 or nearest offer. 479-4011.

PINECRAFT FURNITURE Agency 656-2924 for wholesome Ontario pine furniture displayed (illustrated catalogues available) at Leaf Hill Galleries, 47 Bastion Square, Victoria.

3 ROOM GROUPS FROM $848. Lowest prices in town.
DODD'S Furniture
2563 Quadra 388-6663

PEPPLER BEDROOM SUITE, triple dresser, 2 night tables, queen size headboard and mattress. $1200. Andrew Malcolm 5' buffet, $350. 598-3409

SOLID WALNUT DRESSER, 6 drawers, plate glass mirror, $170. Walnut night table, $45. White enamel utility table, $10. Projection table, $8. 595-4797.

TWO BEDROOM SUITES, plus one double bed. Loveseat and chairs. 1288 Holloway Street, off Maplewood, between 11-4, Saturday and Sunday

TYNAN SOFA AND CHAIR $125. Carpet $90. Maple head, foot board and rails $75. Antique oak table $125. Antique chair $90. 652-9602.

MAHOGANY STAND 25"wx28"h, mahogany headboard for double bed, $75 each. 385-1883

WALNUT BEDROOM SUITE, 2 dressers, mirror, box spring and headboard, $300. Brass fire-screen, $50. 658-5056

QUEEN SIZE SEARS-O-Pedic, box spring plus mattress, good condition. $110. 386-6188 after 6pm, 479-8686.

HIGH BOY, MR. AND MRS. night stand, dark heavy oak, brass handles, best offer. 383-7447 after 4.

SINGLE BOX SPRING AND mattress, like new. Dresser with mirror and chest-of-drawers. 382-3960 after 6.

2 MATTRESSES AND BOX springs, 1 Simmons queen, good condition, $200 or highest offer. 1 single $30. 658-8534.

97 FURNITURE

GORGEOUS DUNCAN PHYFE walnut drop leaf coffee table, $250. 2 leather chairs and ottoman, $450. 386-7480.

7' CHESTERFIELD AND ARM-chair, brown plaid, $150. 477-2241.

3-PIECE BEDROOM SUITE. Hide-a-bed. Easy chair. 477-6588.

SOLID WOOD DESKS, WELL made. Phone 595-2976 after 5pm.

HIDE-A-BED CHESTERfield, excellent condition, 221 Ontario St, 385-2274

COUCH, 2 CHAIRS, OTTOMAN, excellent condition, $500 firm. 382-9180 after 5pm

SMALL FLORAL CHESTERfield, new condition, reasonable. Call 383-5450.

QUEEN SIZE WATERBED, solid pine, 4-poster, cane headboard, heater. $700. 477-4961.

DINING TABLE AND HUTCH and 6 chairs, good condition. 479-4164.

LARGE COLONIAL CHESTERfield and chair. Excellent condition. $500 478-2176.

IMMACULATE DINING ROOM suite; chrome and smoked glass coffee and 2 end tables. 479-9519.

3 PIECE SINGLE BED, LIKE new, $70. 383-5608, 385-9475 evenings.

DINING ROOM BUFFET, walnut veneer, Waterfall design, $75. 477-2555.

CAPTAIN'S BED, COLONIAL maple finish, 3 drawers, 2 shelves, $145. 595-7456.

COUCH AND CHAIR, BROWN and white stripe modern style; $300. 384-6812

OLDER USED FURNITURE, suitable for den or rec room, reasonable. 386-3470.

COLONIAL CHESTERFIELD and chair, green and beige plaid, $300 or best offer. 595-0028.

DESK, SOLID WALNUT, VERY large double pedestal. Very good condition. Asking $475. 386-5135.

DOUBLE BED $40. APARTment size dryer, needs work $40. 478-6529.

LARGE DOUBLE PEDESTAL desk with centre drawer, $50. 592-0562.

ANTIQUE BLUE VELVET Swedish sofa and chair, in use, but needs redone. 477-6430.

SKLAR CHESTERFIELD AND chair, $650. 479-3231.

COLONIAL BUFFET AND hutch. Best offer. 383-1462.

REC ROOM CURVED BAR and 6 stools, $350. 477-8650.

TWO DETACHABLE BUNK beds, $40 each. 477-8623.

STEEL FRAMED SINGLE bed, $20. 382-8465

BASEMENT SUITE FURNIture for sale. Offers. 382-1584

98 TV. STEREO, RADIO SALES and SERVICE

• microwave • color TV • stereo
homark
• rentals • service • sales

FREE
CARRY IN SERVICE
ESTIMATE
Bring your TV - stereo to Homark. We will give you a free no obligation service estimate, we guarantee it.
USE OUR
$10.
SERVICE CALL
The lowest price service call anywhere by qualified technicians.

SPECIALS

20" colour $100 off	$449.95
20" Remote $250 off	$699.95
55 watt receiver $100 off	$449.95
Sanyo microwave $150 off	$599.95

TRADES WANTED
Use your trade-in as your down payment. Come in and make a deal.

• microwave • color TV • stereo
homark
• rentals • service • sales
27 W. Burnside Rd. 381-5622

HILLSIDE Sight & Sound
595-8331
'N THE HILLSIDE MALL

Watch & Listen
for our up and coming sale. STOREWIDE PRICE REDUCTIONS on turntables, speakers, tape decks, receivers, TV's and home videos.

SAVE UP TO 50%
Yes, you can save up to 50% by building your speakers with our drivers. Even cheaper than kits — yet the quality is higher? Plans available!

YOUNG'S
784 FORT 382-5512

A NEW SHIPMENT OF LUX L4 and L5 amplifiers has just arrived. Drop in and audition the best...now.

CAV 388-6564
764-A YATES (IN THE MALL)

CAR STEREO
In dash AM/FM cassette 20 watts per channel audio. Special $149.95.
B.C. SOUND & RADIO Service
931 FORT 383-4731

COLOUR TV RENTALS
Now at a low price of $15 a month. Call today City Centre TV Sales and Rentals 477-6971.

COLOUR TV, 18" ADMIRAL portable. Black with pedestal stand. $325. Telephone answering machine, Philips 1400 remote control, pickup messages from anywhere. $360. 658-5830 or 474-1029.

USED TEAK CLARITONE stereo console. Perfect shape with Gerrard turntable, $179.95. 6 months warranty.
ATLAS STEREO & TV
763 FORT 385-2712

JVC JL-A20 TURNTABLE; Harman/Kardon 330C receiver; Teac A103 cassette; Vega linear 3-way speakers; $700. 384-0334.

WE SERVICE ALL MAKES OF colour TV's, free in-shop estimates. Call now 477-6971. City Centre TV, 3970 Shelbourne St.

MAGNAVOX, HITACHI
The home of quality service
ELECTRON TV SALES & SERVICE, 100 W. Burnside. 383-5432.

$45 BLACK AND WHITE, $95 color. Good condition with no risk guarantee. 383-8774 or 382-1234

TANGENT RS8, $850 PAIR. Kenwood KD500 (Duxsealed, remote power supply), $175. Dave, 595-4434, 478-2528.

MUST SELL. SANSUI TURN table FR1080, automatic return $100. Sansui 551 Amp $200. Excellent deal 382-4198.

RCA HOME STEREO, AM/FM, dual turntable 477-6588.

98 TV. STEREO, RADIO SALES and SERVICE

Open 'til 9 Nightly!
385-5555
STEREOS-TV's-VIDEO
Technics-Panasonic
Pioneer

SPEAKERS
AR-KLH-Cerwin Vega
FULL SERVICE WARRANTY
—5 yrs. parts & labor on most new sound equipment!
—Loaner supplied during service. No charge
—Full credit upgrading 1st yr.
—No down payment (OAC)
—In store bank financing
—Free delivery
CHARGEX-MASTERCHARGE

Technics Sound Specials
RECEIVER SPECIALS

SA 200 25 Wts. x2RMS	$288
SA 300 35 Wts. x2RMS	$299
SA 400 45 Wts. x2RMS	$449
SA 500 55 Wts. x2RMS	$488
SA 600 70 Wts. x2RMS	$639
SA 700 100Wts. x2RMS	$729
SA 800 125Wts. x2RMS	$988
SA5760 165Wts. x2RMS	$899

TUNER SPECIALS

Technics ST8011	$199
ST 8044	$249
ST 8077 (Slim Line)	$329

AMPLIFIERS (Integrated) SPECIALS

SU 8011 25 Wts. x2RMS	$229
Direct Coupled Integrated Amps	
SU 8044 38 Wts. x2RMS	$299
SU 8055 47 Wts. x2RMS	$389
SU 8077 60 Wts. x2RMS	$579
SU 8088 80 Wts. x2RMS	$689
SU 8099 115Wts. x2RMS	$1249

CASSETTE DECKS (w/Dolby)

RSM 11 (Fl. meters)	$289
RSM 22 (Fl. meters)	$379
RSM 33 (Fl. meters)	$439
RSM 63 (3 head metal tape)	$599

MICRO SERIES

SUC01 Stereo pre-amp MC pre-amp,built-in 88db	$1049
SAC02 Receiver Electro tuning	$599
RSM03 Cass Deck w/Dolby	$449
RSM02 Metal Tape Select	$619

TURNTABLE SPECIALS

SLB1 B-drive man FG Servo	$119
SLB2 B-drive semi auto	$169
SLB3 B-drive fully auto	$199

DIRECT DRIVES

SLD1 Manual	$159
SLD2 Semi automatic	$199
SLQ2 Qtz. semi auto	$259
SL3350 Fully auto	$229
SL1800 Mk.2 qtz syn man	$399
SL1700 Mk.2 qtz syn semi-auto	$499

PROFESSIONAL TURNTABLES

SL1200 Mk2 qtz d-drive man	$419
SL1500 Mk2 qtz.d-drive man	$559
SL1400 Mk2 qtz.semi auto	$599
SL150 Mk2 qtz. no tone	$519
SP25 qtz d-drive no tone	$539
SL1000 Mk2 qtz. d-drive man c/w Obsidian base and tonearm (Value $2500) special	$1649

PROTAPE DECKS

RS686DS 3 Hd portable	$799
RSM85 Qtz d-drive cass	$799
RS1500 US reel to reel	$1599
RS1700 US reel (auto reverse)	$2699
RS9900 US stereo cass	$1899

SPEAKER SPECIALS

SB6000A 2 way	ea. $299
SB7000A 3-way	ea. $499
SBE100 3-way horn	ea. $699
SBE200 3-way horn	ea. $799

Color TV Specials

Panasonic 26" consoles	$899
Panasonic 20" color	$599.

No Down Payment, Low Monthly Payments (OAC)

VIDEO—PANASONIC
Panasonic PV1100K Video machine. Special $1099. No Down Payment.

Car Stereo Specials
Pioneer-Panansonic
BUY TECHNICS
FREE T—SHIRTS
Open 10-9 Daily
10-6PM Sat.

INDEPENDENT BUYERS DISCOUNT SERVICE
INDEPENDENT
AUDIO VIDEO
939C ESQUIMALT RD.
385 5555

MARANTZ 1060 AMP, $150. New sound Dynamic speakers, 6-5, $249.95. Branch Circuits, 1005 View St. 386-2544.

4-MONTH OLD STEREO SYStem, receiver, turntable and speakers. $400 or best offer. 721-3538 after 4pm.

26" PHILCO COLOUR TV, good working condition, excellent wood cabinet, $250. 382-9534.

LUXMAN 800 AM/FM MULTplex stereo receiver, 85 watts per channel, $500. 477-3051 after 5pm.

HAVE PURCHASED SEARS stereo system. Selling older RCA compact hi-fi in walnut cabinet, asking $25. 385-6191

LLOYDS STEREO WITH 8-track, AM/FM and turntable, also car 8-track with FM radio. 479-2523.

BEAUTIFUL KENWOOD KD-500 turntable, in storage for past year. $300. 383-0741.

AKAI AS980 QUADRAPHONIC receiver. CD4-SQ matrix discrete 4ch. $1200 386-5046.

BRAND NEW 20" ELECTROhome Electracolour TV, never used, $550. 595-2410.

PIONEER AD-304 POWER booster, 20 watts a side, $75 or offers. 477-6701

PAIR OF TANNOY GREF 15" studio monitor speakers, $1600. 477-3381.

RENTAL RETURN 20" COLOR TV, $199. Mals Furniture, 1821 Cook, 385-2435.

MARANTZ TURNTABLE, AMplifier, and two Burhoe Blue speakers. 598-2427

GOOD ZENITH B/W PORTable TV, can deliver. First $50. 384-8215

RCA VIDEO RECORDER, ALmost brand new. Offers to $1400. 388-9127 after 5pm

PIONEER SX-440 RECEIVER and Dual 1214 turntable, excellent condition. $250. 479-4267.

SMALL BRADFORD BLACK and white tv, good condition, asking $50. 381-2168.

JENSEN TRIAXLE II CAR speakers. Regular $200 Sell $150. Never been used. 592-8128

SANSUI AMP. GOOD CONDItion, $75. Realistic turntable with dust cover, $40. 112-748-4058

PHILLIPS REEL TO REEL N4504, 3 heads, 3 speed, excellent condition. 386-6613

ADMIRAL COLOR TV, 26", walnut cabinet, good condition. 479-6459.

NEW BURHOE SPEAKERS, cost $200, sell $100. 385-3403.

PIONEER HPM-100 SPEAKers, $600 or best offer. 477-0912

MAGNAVOX 20" COLOUR TV, 3 months old, $350. 384-9524.

ADMIRAL 26" TV, REMOTE control, $400. 477-6430.

99 GROCERIES, MEAT and PRODUCE

FRESH SALMON
Fresh tuna, fresh clams, fresh jumbo crabs. Direct from the fisherman to you fresh salmon daily. Buy now for canning and freezing while the prices are right. We have the largest selection at the lowest prices at Fishermens Market, 1610 Island Highway, open 7 days a week. 478-4522.

ORGANIC PRODUCE: peaches 55-60/lb.; apples 50-55/lb; blueberries 95/lb; oranges 40/lb; also pears, plums, raspberries; wide selection of organically grown produce; complete line of bulk natural foods. Pre-order by the case from PSC Distribution Mon-Sat. 386-3880.

Okanagan Fruit
Free-Stone Peaches, Blueberries, Pickling Cukes, Pears, Apples, Prune Plums.
BILL BAYLEY'S FRUIT STAND
6 mile market 478-8822

WEEKEND SPECIALS at Matticks Farm
5324 Cordova Bay Road
Saturday, Sunday & Monday
B.C. Pears 3lb/$1, new crop B.C. Mac Apples 4lb/$1, B.C. Prun Plums 3lb/$1, B.C. Peaches 49¢ lb. Hungarian Field peppers available.

SILVER RILL FARM
7179 Central Saanich Rd.
Off East Saanich Rd at Island View. Our #1 eating and freezing corn is now ready. Freshly picked daily, 9am-8pm. S. Fox, 652-3509 or 652-2019.

LEMON—ROCK AND SAND SOLE, $1.50 lb. Dover or slippery sole, 40¢ lb. So fresh our fish have never been ashore. "Pacific Isle", Fishermans Wharf, finger #5.

BEETS
For canning, freezing and pickling. Two varieties. 30¢/lb. 5480 West Saanich Rd.

U-PICK CORN $1.00 DOZ
2145 Mt Newton X Rd, 652-1620. Open 8am-7pm, no Sunday business.

VINE RIPENED FIELD TOmatoes, excellent for canning and eating fresh. Only 40¢ a pound. Bulk orders, 35¢ a pound. 8213 Lochside, 652-1814.

TANNERS ORCHARD
Fresh apples and plums. Weekdays after 4pm, all day weekends, 4552 Wilkinson Rd, 727-2449.

YOU PICK CORN
75¢ dozen at Silver Rill Farm, off of Stelly's up Tomlinson to Hovey Road. 652-2019.

OLDFIELD ORCHARD
Fresh apples available now.
6286 Oldfield Rd.

FRESH BLUEBERRIES, Freestone Peaches, Bartlett Pears, advance order; 383-9126 anytime.

FRESH NEW CORN, $1.50 PER dozen. Dill cucumbers, U-Pick, 40¢ per pound. 4368 Wilkinson Rd.

OKANAGAN BARTLETT pears, 20lbs for $5.50. Clingstone peaches, great for canning, 20lbs for $7. 478-6197.

FRESH CORN AND CAULIflower ready now. 4818 Cordova Bay Road. Saturday only 8:30am-5pm.

SAANICH FRUIT GROWERS thanks all our customers for their support. We are now closed for the season.

CANNING TOMATOES, 20 lbs., $5. Bring own containers. 4253 Grange Road off Carey Road.

PRAWNS
Whole frozen 5 lb. boxes, large $3.30 per lb, small $2.40 per lb. 382-7633, 900 Craigflower.

SAANICH ORCHARDS
Do your preserving now. Good quality windfall apples at reasonable prices. 652-2009

ALBERTA GRAIN FED BEEF Pork, veal, lamb. Information: 381-6621.

SAANICH ORCHARDS
Fresh apples available now. 652-2009.

HONEY
Packaged in 8 lb containers, $1 per lb. 595-2250

BARTLETT PEARS 30¢ LB. Gravenstein Apples 40¢ lb. 1143 West Burnside Road.

SUNHILL ORCHARD
New seasons apples ready. 652-4116.

CORN, 7 FOR $1.00. POTAtoes, 15¢. Marrow, 20¢ lb. 479-4806

GREEN BEANS, YOU PICK, 40¢ per pound, bring containers please, at 6929 Veyaness Road.

U-PICK GREEN BEANS, 40¢ lb, every AM. 6454 Oldfield Road, 652-4777.

RED ASTRICANS, MAKE good jelly; Duchess tart apples. 477-4842.

DAMSON PLUMS, SWEET corn, blackberries, pears, apples, Italian prunes. 478-6793

GOLD PLUMS, 35¢ POUND
479-8698

FRESH GARDEN BLUE LAKE beans, 50¢ lb. picked. 479-1436

100 MISCELLANEOUS FOR SALE

RENT TO OWN
Refrigerators, freezers, washers, dryers, dishwashers, microwave ovens, televisions, stereos. Extremely low monthly rates. Sample-TV's from $10 per month.
INSTANT DELIVERY AND NO CREDIT HASSLES.
100% of your rental payments will apply if you decide to purchase. First 6 months interest free. Call now:—
ATLANTA TV & Stereo
1525 PANDORA
595-3922

MISTER SWEEPER
The biggest and best selection of rebuilt and new vacuums on Vancouver Island. Compact, Filter Queen, Electrolux, Kirby, Hoover, Eureka etc., etc. always in stock. Also built-in vacuums at super low package price.
★ We Service What We Sell ★
901 ESQUIMALT (At Head St.)
386-3717
UNIT B-310 GOLDSTREAM
Next to Hwy. Supermarket
474-1011

auctions • appraisals
AUCTION EVERY FRIDAY NIGHT
Kilshaw's OF VICTORIA
six generations
1115 FORT ST. 384-6441

BUY — SELL APPRAISE
1115 Fort St. 384-6441

PR. OF ROYAL BLUE SWIVEL rockers, $249.95; Large Colonial buffet and hutch, $499.95; sofa bed and matching chair, $169.95; 5 pce. drop leaf dinette suite, $84.95; 5 pce. swivel dinette suite, $159.95; French Provincial sofa and chair, $269.95; Simmons hide-a-bed, $189.95; console style coffee table, $69.95; old walnut dresser and chest, $299.95; assorted recliners from $89.95.

TheTraders
388-6264 715 Finlayson

FREEBIES
Sat. 10-7; Sun. 10-6; Mon. 10-6
Driveway Sale-everything free between signs. Limit 2 per customer, includes-dressers, occasional tables, office swivel chair, chairs, metal bedsprings, fireguards, headboards, over 100 items being cleared out, most obviously require work. New shipments of fantastic antiques and fine olde furniture from Germany, Vienna and France on the floor; drastic reductions on old stock. See display ad Sat. Times; Sun. Colonist. Only 15 min. from town, Vancouver Island's largest importer of olde furniture. Open 7 days, Pete's Place, 786 Goldstream, 478-6000.

Western Waterbed
DOWNTOWN 386-8858
(Blanshard at View)
SAANICH CENTRE 727-2255
(Quadra at McKenzie)

MOVING, SOLID OAK TABLE, round, custom made with 4 chairs, $600. Lazyboy leatherette, new, $100. Modern rocking chair with cushions, new, $100. Floor lamp, $20. Truck load of seasoned firewood, split, $40. Chest freezer, Mclaren, 14 cubic feet, $200. Bicycle, European, collapsible to take in car trunk, $135. Please call 592-5346.

LIGHT TEAK TABLE, 4 chairs, 2 leaves, and buffet, $299. Double bed, frame, new mattress $140. White Captain's bed $90. Printed sofa bed $100. 6 drawer vanity, oval mirror, flat top $90. 4 drawer dresser $60. Student's wooden desk, chair $50. 6 year crib and mattress $55. 4 man tent $60. 2 air mattresses, pump $35. 381-1513.

EATON'S WAREHOUSE STORE
749 View St.

BAANSTRA'S 1105 NORTH Park, Kenmore automatic range with rotisserie $135. Kitchen-aid builtin dishwasher $95. Solid state cabinet stereo $185. Colour TV $225. Black & White TVS $60, $79. Sofa bed $115. Various chairs, couches, drapes, etc. Ceramics and supplies. Catholic books and items. 381-3333.

KITCHENAIDE DISHWASHer, $125. 2 man rubber raft, $50. Vinyl lounge chair, $40. Queen blue fuzzy bedspread, $50. Childs wicker chair, $7. White sheers, 83"long 350"wide, $100. Push mower, $20. Rollaway bed, $50. 2 bike paper carriers, new, $10. Misc. bike parts. 658-8576 after 4pm.

ELECTRIC GESTETNER with some supplies, $350. Baseboard heater, $20. Crib, $20. Reel to reel recorder, $40. Office desk $250. Sewing machine with cabinet $100. Knitting machine as is, $40. Johnny pole, $5. Antique engagement ring $300. Gold ring with stone, $50. Gold ring, $50. 652-3436

SPEED QUEEN, MATCHED washer dryer, excellent condition, $400. B&D electric lawnmower with 100' cord, like new, $75. Ransom 18" reel type lawnmower, just overhauled and sharpened, $250. 30 volume encyclopedia Americana in bookcase, $25. Chest of drawers, $25. Hollywood bed, $15. 592-2608

CONTEMPORARY MATCHED set 4 lamps, white with walnut base; 2 night table size, 1 large table, 1 standard. Could be sold separately. White enamel shower stall with fittings $60. 3 sets wooden sliding doors $25 set. Rough cedar, sufficient to cover approximately 10x10 room $25. 477-2675

YOU NAME IT WE GOT IT. Baby cribs, buffet, golf cart and clubs, dinette table and 4 chairs, ironing board, rollaway cot, couch, Coleman campstoves, electric heaters, dishes, crystal, pots and pans, coffee tables, and tables, bibles, large quantities of good used clothing. Koehmstedt's, 1508 Hauttain. 595-1543

10" RADIAL ARM SAW, DOUble yoke, brake, outrips to 25½", 2 auxilliary spindles, 3450 and 20,000 rpm, excellent condition plus 8" carbide blade and adjustable carbide Dado blade, $500. Wooden canopy for pickup, 8' box, $75. Gitane 10-speed, very light, tubeless tires, good condition, $125. 598-8770.

Rebuilt Vacuums
New and rebuilt from $29.95. Now available — Compact, Electrolux, Filter Queen, Kirby, Hoover, Eureka. All are one year guarantee. All makes serviced All Victoria Vacuums Ltd. 2805 Cedar Hill at Hillside. 595-2622.

FRAME SALE
Up to 50% off
Many in stock specials
TAPLIN ART & FRAMES
2007 Oak Bay Ave.

100 MISCELLANEOUS FOR SALE

STEPTOE & SON
Used furniture, antiques and office equipment.
434 KINGSTON 383-1689.

BUILD YOUR FURNITURE this fall and save lots of $$ at TOOLS 'N SPACE WOODWORKING. Friendly assistance, books and courses. Hardwoods, pine, cedar and plywood. Enquire about our SPECIAL low cost memberships.
338 Catherine St. 383-9600

BUY ST. CHRISTOPHER medals on sparkling diamond cut chain by mail order. $1.50 each plus 50¢ for shipping. Send cheque or money order. Allow 10 days for delivery. B.C. residents add 4% sales tax. Koehmstedt's, 1508 Haultain, Victoria B.C., telephone 595-1543.

METAL BED, $15. SMALL bike, $18. 6 folding chairs, $6 each. Kitchen table, $10. 2 chairs, $8. Skates, $4-$6. Two air mattresses, $5 each. Cartop pop-up tent, $50. Mini bike, $78. Small Hoover washer, $38. Step stool. Accordion lessons with records. 592-0988

HOMELITE
CHAINSAWS
SALES — PARTS — SERVICE
RENTALS
GIBSON POWERCRAFT
NOW AT 730 HILLSIDE
382-8291

WINTER PROJECT. EXCELlent pre-war Mauser action barrelled and blued with Douglas premium barrel. Mauser trademark on receiver, calibre 270, semi inletted blank with good figuring, $425 invested sell for $250. 382-7530

BEAUTIFUL LARGE Antique oak dresser, bowed front, ornate mirror, brass fittings, $375. Green rug, 9½x9½, $65. Portable dishwasher, excellent condition, $75. Stationwagon chrome car top carrier, $25. 477-6395.

STIHL Chainsaws.
SALES — PARTS — SERVICE
RENTALS
GIBSON POWERCRAFT
NOW AT 730 HILLSIDE
382-8291

AIRTIGHT STOVES
Fireplace inserts, chimney brushes, installations. We have it all for your fireplace.
SIDNEY FIREPLACE
9943 2nd St. Sidney 656-3831

SAVE UP TO 50% ON YOUR new kitchen cabinets. Replace doors and drawer fronts in real wood. Existing cabinet frame will be refaced to match new doors. Installed or supplied. 656-2905, 658-5333.

REMODELING, MUST SELL. Offers on: 6' kitchen counter; metal kitchen cupboards; enamel counter and sink, with metal drawers and cupboards below; 30" gas range, Avocado. 383-6405 after 5pm.

BEAUTIFUL BRITISH INDIA carpet, 9x12, light coloured, full border design, $650. Sklar French Provincial chesterfield and chair, blue-green, excellent condition, $300. 479-3167, 382-9112.

ANTIQUE ARMCHAIR, RECovered in tweed, with footstool. Antique oak armchair. Rocker-less rocker, redone in gold and red mahogany. Folding table with 2 chairs. 1154 Johnson evenings.

WHITE ROCKER CRADLE. 13' Homecraft boat and trailer with 7½hp outboard. 3hp motor. Single stainless steel sink. Electric rangette. Double hotplate. Heavy caste sink with taps. 385-5815

18 CARAT WHITE AND YELlow gold old European cut diamond, two small diamonds, engagement ring. Plus 18 carat hand carved white gold wedding band. Appraised value $2000. Must sell. Asking $750. 656-1719

CHESTERFIELD, NYLON, yellow toned flowers. 3 seater. Traditional. excellent condition. $325. Two single mattress and box springs. Not matching. $60 per unit. Electric ice cream maker, $25. 477-0010

PLATFORM ROCKER CHAIR, $10. 36 cup coffee percolator $10. GE electric kettle $8. Hoover upright vacuum cleaner $75. 30" continental bed $20. Wine making equipment and colour glass insulators. 479-8186.

ARBORITE DINING SUITE, exercise bike, ironer, loose cushion maple settee, upright vacuum cleaner, childs horse desk, 4-15" Mercury-Chrysler 4" bolt pattern mags, camper for small truck, pine cradle. 479-5193.

SEARS—O—PEDIC DOUBLE size mattress and box spring, excellent condition, $100. Rollaway cot, steel frame. Laundry/shopping push cart. Other miscellaneous items. 477-5569.

DISC DRIVE FOR TRS80, ETC, $400; printer, $500; S-100 boards: memory, video, tape, I-O, all reasonable. Two short wave receivers, $50 and $75. Miscellaneous electronic parts. 478-4032.

B-FLAT TENOR SAX. 2 MUStang PFD vests. Ladies Indian sweater. Sony 4-band radio cassette recorder. RCA portable cassette player. Peugeot 10-speed bike. 477-5095 after 5pm.

TYPEWRITER, FULL SIZE, mint condition, $125. Teak single bed, $75. Tricycle, $20. Copper firescreen, $30. B&W TV and stand, $25. Bathroom sink, $15. 4x6 gold rug, $10. 477-0098.

INCINERATOR BARRELS, $8, screens, covers, extra. Old barrels removed, extra charge. Clean barrels, $10, Oil barrels, $10. Prompt delivery. 479-4067 Let ring.

LARGE SHOP COMPRESSOR, one phase, 220 volt, 60 gallon tank, asking $1200. Bostitch spiker, asking $300. Large canvas tarp, 40'x50', asking $500. 478-6559 or 478-3036.

3-PIECE BEDROOM SUITE. Exercise bicycle. 1963 Valiant, good for parts. Chesterfield, very good condition. Coffee table. Combination Fleetwood stereo, TV and radio. 479-5598.

BOY'S 3 SPEED BIKE (REAsonable), pine table and 2 benches, assorted antiques and collectibles, also baby clothes (girl). 2747 Lakehurst Drive. 478-0537.

SHELLS 30.06, LR22. LOADING for 30.06 RCBS with casings. 12 duck decoys, shot gun shells 3", 2¾x12 gauge. 1 Coleman stove. 2 Coleman lanterns. 1 band saw with stand. 477-2274.

SMALL ARBORITE KITCHEN table with extension, electric fireplace, folding stool, beaded curtain, 2 lawn lounges, all items excellent condition, reasonable. 383-8462.

GIBBARD WALNUT BEDstead. Bedroom suite. Box spring and mattress. Living room chair. Linen drapes, 84" long to fit width of 17', 7', and 5'. 595-5992

HERO AIRLESS SPRAY UNIT, 20' wood section of Window Cleaners Ladder, 10 HP Kohler gas engine, 3 Phase, 5 HP electric motor, 479-5155, 620 Mann Ave.

STEREO AM/FM RECEIVER, turntable and 2 speakers $125; Kenmore spin dry washer $150; McMat Gourmet range with self cleaning oven $450. Mel's Bargains, 3460 Quadra St., 384-3152.

KROEHLER HIDE—A—BED, $275. Underwood typewriter, $65. Walnut chest—6 drawers, $85. Occasional chair, $35. 383-1927.

SHELVING, SHOWCASES, Peg-board hooks, Store Fixtures.
Matthews Agencies
787 Spruce Ave. 388-6123

9 HP WISCONSIN $85. BENDIX Westinghouse truck compressor $75. 1957 Chevy 283 engine $150. New automobile air conditioning pump $20. 656-7088.

100 MISCELLANEOUS FOR SALE

4 OAK CHAIRS, WOOD KITchen table, dining room suite, ½ moon end tables, oak desk, odd chairs, sideboard, lamps. 383-6777.

LADIES DOMINION ROLLER skates, size 7, used once. Airtight wood stove, used one winter. Sliding glass shower doors. 478-6827.

UNIQUE IMPORTED ROCK inlaid round table with 2 wrought iron chairs, $500. Beautiful 9x12 wool British India carpet, $650. Both $1100. 479-7781.

GAS STATION DEMOLITION sale. Overhead doors, light fixtures, bathroom fixtures, windows, doors, furnace, etc. 385-1152 between 8am-4:30pm.

QUEEN SIZE BEDSPREAD, matching drapes and sham, (Sears catalogue page 961) "Laura Floral" navy and white. 479-0725.

TWO PIECE LOVESEAT WITH hassock, $75. Chest of drawers, $25. Single bed with headboard, $25. Neon beer sign, $175. 479-6768

ALUMINUM STORM DOOR with grill, 2x8, 6x8, $50. H78x14 tire, near new $20. 3/16 glass 42x72, 42x42 cheap. 3 childs life jackets. 384-7910.

B.C. CRAFTS SHOW AND SALE featuring B.C. woodworking, pottery, weaving and etchings. 5 days — Sept. 2 to 6 at Mayfair Mall.

WRINGER WASHER, BUNK bed, iron bed frame, mountain boots womens 8, reconditioned VW rods, VW repairs manuals. 386-4362

SEEFIRES: APPROVED fireplace inserts, safe glass doors, clean burning. Girl's CCM bicycle, $45. Indoor shuffleboard, $125. 477-6164

STAINED GLASS WALNUT wall units, red oval shag rug, single bedspread, good chrome chairs, suede boots size 7, ladies clothes size 14. 385-0178

50% OFF
All Men's & Women's Clothing
27th-31st August
Homemakers Economy Shop
Jacklin & Goldstream 478-4422.

1971 HARDTOP TENT TRAILer, sleeps 6, 2 tables and canopy, $700. Set of Lynx Predator golf irons, good condition, $280. 652-5144

BOY'S 10-SPEED. BRAND new counter top range. Recliner chair. Medium size rocking chair. Marble hearth slab. 727-3245.

11 CU FT UPRIGHT DEEP freeze $175; Thor wringer washer $60; Singer hand crank sewing machine $125. Mel's Bargains, 3460 Quadra St., 384-3152.

ROYAL TYPEWRITER, OFfice size, serviced, good working order, $40. 40 yards carpet underlay, $20. Double bed, 2 piece, like new, $40. 658-5782.

WASHER AND DRYER, matching, excellent condition $500. Dishwasher $100. 2 pairs of drapes, both 150" wide, $50 each. 595-4659.

CHAINSAWS
Alf Becker and Son Ltd.
2981 Tillicum 384-6414

Waterbeds
Day or Night
478-7345

CUSTOM MADE DRAPERIES and slip covers — wide range of fabrics. Standard Furniture, 382-5111, 737 Yates.

RENT INDUSTRIAL SEWING machines, day, week, month or rent to own. Sawyer Sewing Centre, 840 Fort St. 388-6228.

BURL CLOCKS, BEAUTIFULly handcrafted. Wedding, anniversary, birthday gifts. Reasonable. 592-6015

WASHER AND DRYER, GOOD working order, large 2-door frost free fridge. Best offer. Miscellaneous. 474-1311.

OAK CHAIRS, SCREEN DOOR, pressure cooker, hockey equipment, ski boots, stroller, miscellaneous. 658-8146.

GIRL'S RALEIGH 5 SPEED bike, couch and chair, 2 dressers, double box spring and mattress. 388-9638.

COMMERCIAL ALUMINUM glass door, frame and closer. Like new. Half price. $275

103 MISCELLANEOUS WANTED

WNTED: NEST OF TABLES. Preferably oak also other oak furniture. Reasonable condition. 477-6084.

WANTED: OAK OR DARK wood crib with turned spindles, also double door wardrobe of same wood. 385-6858.

SELL OLD BOOKS TO THE HAUNTED BOOKSHOP 382-1427

Soft drink bottles, old car batteries, radiators, copper, brass, lead etc. 526 David, 383-1328, 8-4.

FRIDGES, SQUARE CORNERED, working or not. 478-2313, 478-5449.

PIANO WANTED ANY CONDITION. Also, wooden dining table. 384-3935, 384-1154.

WANTED SIZE 14 MATERNITY clothes. Phone after 6pm, 479-8185.

WANTED BUNK BEDS, AND double bed. Also coffee and end table. 474-1500.

WANTED TIRES, ANY SIZE, $5-$10, must be BC testable. 474-1500.

WANTED: FIREPROOF FILING cabinet, anysize. 474-2587, 383-8113.

DO YOU NEED CASH? We will take anything on pawn. 474-1500, 479-3231.

NON-WORKING OR BARELY working TV's wanted. Will pick-up free. 384-8215

WANTED: DORO 320 TELEphone answering machine. 592-6002 anytime

TABLE SAW WANTED. REASONably priced. 10" model preferred. 595-7672

WANTED: OLD HORIZONTAL water cooled Coca Cola cooler in working condition. 384-1610.

TEAK DINING ROOM SUITE, seats 6 or 8 with buffet, teak lamps, tea wagon. 477-1431

WANTED: VOLKSWAGEN Westfalia 1974 or newer. Phone 383-0986

FRIDGES, FREEZER'S bought. 383-7213. All Temp.

RARE BOOKS AND COLLECTible papers purchased. 383-9316.

WANTED: BRITANNICA 3 ENcyclopedia, 384-8262 after 6pm.

WANTED TYCO NIGHTGLO race set or pieces. 382-2765.

105 GARAGE SALES

FREEBIES
Sat. 10-7; Sun. 10-6; Mon. 10-6 Driveway Sale-everything free between signs. Limit 2 per customer, includes-dressers, occasional tables, office swivel chair, chairs, metal bedsprings, fireguards, headboards, over 100 items being cleared out, most obviously require work. New shipments of fantastic antiques and fine olde furniture from Germany, Vienna and France on the floor; drastic reductions on old stock. See display ad Sat. Times; Sun. Colonist. Only 15 min. from town, Vancouver Island's largest importer of olde furniture. Open 7 days, Pete's Place, 786 Goldstream, 478-6000.

LIKE NEW 8 HORSEPOWER riding mower, with sweeper and fertilizer spreader. Truck canopy. Shop vacuum. Car vacuum. Brass firedogs. Firebasket. 5X3 pool table with all accessories. Boat items, including assortment of new boat curtains. New hip waders. Miscellaneous tools, 100' extension cord. Linens. Dishes. Record collection. Pocket and hardcover books. Much more. 1092 Verdier, Brentwood Bay. Saturday and Sunday, Aug 30-31, 10-5

BIG GARAGE SALE. LABOUR Day, 4 Beach Drive. Doors open 10am to 4pm. Canning jars, high quality childrens toys, new playpen, teaching materials, sporting goods, lots of books, skis, boots, stoneware pottery and pottery supplies, Tonka trucks, skates, hockey equipment, propane tank, chairs, rugs, electric train, bicycle, much more. All top quality items, no junk. Monday, September 1st. only.

1036 GOSPHER CRES. SATURday and Sunday, August 30-31. 10am to 4pm. 9x12 tent. 3 burner Coleman stove. Kerosene heater. Pair of snow tires E78x14. Childs trike. Nancy Drew and Hardy Boy books. Martin clarinet. Records. Clothing. Odd furniture. Variety of housedhold and misc. items. No early birds. No cheques please.

EARLY BIRD YARD SALE, 7pm-8:30pm Friday August 29 and 7:30am Saturday August 30. 4080 Interurban Road. Imitation electric fireplace, wooden bar, single bed, old solid wood table, size 16 lady's leather coat, drapes, 150 good pocket books, stereo, firescreen, material scraps, and lots more. All offers considered.

9488 LOCHSIDE, SIDNEY, Sunday, 9-noon. 3½ hp rototiller, as-is, $50; toy motorbike and rocking horse for 3 year old; venetian blide, 8' wide; lamps; firescreen, $5; lawn spreader, $10; small kennel, $5; 9x12 cotton rug, $20; pictures; roll-away, excellent condition; and so on. No prior sales. Cancelled If Raining.

BANDSAW, OLDER BRAUN mixer and blender attachments, pair of trailer mirrors, old telephone, Hoover sweeper, camera floodlights, one steel-belted radial tire P R78x15, portable 8-track player, car cassette player, walkie-talkies, typewriter, 6 qts. marine epoxy paint white and blue, and more. 2385 Keating X Road, Saturday 10-3.

SUNDAY AUGUST 31 10-5, 3355 Summerhill Crescent. Antique cash register. Washstand, rocker; and chairs. Lady's 5 speed bike. Weaving looms. Electric train with table. Sewing machine table. Gold chesterfield. Lady's leather coat and swede coat. Lamps. Record player, and much, much more.

GIANT BASEMENT SALE. Golf clubs and bag, aquarium, good clothing for children, bikes, iars, new front shocks for BMW 2002, plus many household articles. Friday, Saturday and Sunday, 10am-7pm. 620 Polyanthus Cres. (across from Glanford School)

LONG WEEKEND YARD sale, Shelbourne and Bay, 10am Saturday through weekend. Reasonable and moderately priced furniture, some antiques and collectibles, boat and trailer, household and misc. articles too numerous to list. Come and browse. 1640 Bay Street.

CEDAR SIDING
about 500' 12" beveled $150. Rough cedar 6x6s 10' and 13' (cost $2.45 foot) sell for $1.25 foot. Other cedar and builder's scraps at knocked down prices. Saturday 10 am. 1637 Davie Street.

W/W CARPETING, BOAT AND trailer. Tools. Toilets, sinks. Plywood. Lawn mower. Books, records, old bottles, fluorescent light fixtures. TVs. Miscellaneous items. 501 Gorge Rd East, Saturday 7am-5pm; Sunday 10am—4pm.

Having my garage sale at Western Speedway, where thousands of buyers will be each Sunday, 8am-3pm

852 RALPH ST
Sat. 9-3pm.

Household furnishings and accessories, clothing, books, etc.

SATURDAY AUGUST 30TH, 10am. 1971 Lansdowne Rd (free parking in Camosun lot). Ladies clothes, size 10; baby things; boys clothes, 2-6 years; toys; skates; new fabric; household items.

1284 PARK TERRACE (ESQUIMALT) behind West Coast Savings! Sunday, August 31st, Monday, September 1st, 10am-4pm. Household articles, drapes, clothes, etc. No early birds please

105 GARAGE SALES

SATURDAY, SUNDAY, MONday 10-5. Baby furniture, toys, clothes, chesterfield $30. BW TV $30. Hoover washer $50. Cot $12. Stove $30. Carpets, miscellanous. 3371 Wishart Road. 474-1956.

GARAGE SALE. SATURDAY August 30. 10-4. 1949 Ferndale Road. Colour TV. Stereo. Race car set. Easy-Bake oven. Sewing machine. All in working order. Records, games, tennis racquets, miscellaneous.

YARD SALE, SATURDAY only. 9-1. 1237 Bond Street. 5 horsepower Evinrude outboard. Toys. Hockey equipment. Couches. Rockers. Loveseats. Tables. Old stove. Engine hoist. Much, much more.

THREE FAMILY
Chesterfield, headboard and frame, dishes, dolls, tools, Honda 90, 70 Ford 250, misc. No early birds. 1070 Wain Rd.

5-FAMILY GARAGE SALE, two soft-top tent trailers, bar, children's bikes, clothes and toys. Furniture and miscellaneous. August 30 and 31, 9am-4pm. 1118 Goldstream Avenue.

NEIGHBOURHOOD YARD sale: washer, dryer, typewriter, 17' trailer, Mixmaster, tires, miscellaneous treasures. Saturday and Sunday, August 30, 31, 10-5pm. 60 Boyd St.

APARTMENT CLEARANCE and yard sale at #4-1009 Carberry Gardens off Fort Street, entrance at the back, Monday, Labour Day afternoon 2-5. Cash sales only.

8985 EAST SAANICH RD. 11am-5pm, Saturday. Table saw, car roof rack, home water pump and tank, some greenhouse glass, tools, fishing rods, household items, etc.

3050 UPLANDS, SEPTEMBER 1st, 9-1. 2 bicycles (small girls), Phillips 21" 10-speed, ladies 3-speed, girls skates (12D), 3 pair soccer boots, brownie suit, Fisher Price toys, dolls, misc.

SUNDAY AND MONDAY, 11-5pm, Blue Mountain pottery, hockey equipment, older bathroom vanity, desk, something for everyone. 1733 Foul Bay Road.

LEAVING, MOST HOUSEhold and workshop tools, riding lawnmower, some furniture, books, beds, plants and much more! 4065 Lockehaven Drive. 477-7751.

GARAGE SALE. SATURDAY, Sunday Monday. Odds and ends. Front door; wash basin; push mower; 2 step tables; 4 carved Rosewood chairs. 1248 Fairfield Rd.

GARAGE SALE, SATURDAY August 30th. Spring loaded windows, doors, paint, tools, clothes, iron, toys. Excellent condition. 1465 Edgeware Rd. 10am to 4pm.

LOTS OF ODDS AND ENDS—dishes, sealers. Shop supplies—Workmate. Dishwasher. 9am-6pm, 4065 Lockehaven, 477-7751.

SATURDAY ONLY, AUGUST 30th, 9:30am-3pm. Double bed, desk lamp, electric fan, 14" snow tires, clothes, miscellaneous. 1147 Johnson St.

QUALITY GOODS. REASONable. Fire grates, moped, infant's car seat, curios, bicycle, toys, etc. 10-5, Saturday, Sunday. 2205 Lorne Terrace.

SUNDAY 10-2PM, 2 FAMILY miscellaneous sale, includes household items, clothes, macrame, games, etc. 4038 Hodgson Pl.

SATURDAY SALE SATURDAY morning, 1071 McBrier. Phone 479-5379.

GARAGE SALE, 975 FALmouth, Sunday afternoon and Monday all day.

GARAGE SALE, 880 SAYWARD Road. Saturday 30, Sunday 31. 9am

GARAGE SALE, 10-4PM. SATurday 30th. Monday Sept 1st 1731 Cedar Ave.

GARAGE SALE, 185 LANGford St. Miscellaneous everything! Friday and Saturday, 8-5.

GARAGE SALE AND HOUSEhold furnishings. 10-4pm, Saturday August 30th. 114 Howe St.

GARAGE SALE, 534 WEST BAY Terrace, off Dunsmuir in Esquimalt, Monday only.

1735 DENMAN. TOYS, POTtery, etc. Saturday-Sunday, 12noon-6pm.

GARAGE SALE. 869 PHOENIX. 10-4 Saturday and Sunday.

115 SWAPS

1966 AMBASSADOR CONVERTible, excellent shape. Offers or swap for boat camper, what-have-you. 652-9604.

1965 FORD ECONOLINE VAN, fully camperized, rebuilt motor. Trade for best car offer. 385-8757.

2 MONTH OLD ADMIRAL MIcrowave, value $850. Will trade up or down for midsize automatic car or truck. 478-9324.

TRAILER HITCH AND ROOF rack for Volvo wagon, $95. 479-5314

15' TRAVEL TRAILER FULLY equipped $2000 or trade ? 479-5373.

20' CARIUS SLOOP, EXTRAS, outboard, swap for power boat, car to $6000, offers. 656-6806.

20' CRUISER WITH 80 HP Johnson; $2000 or best truck in trade. 384-8075 pager 1706.

79 HARLEY DAVIDSON 1200 LOW RIDER, many extras. For ? 387-3563

74 YAM 650, WORTH $1350, trade for Datsun, 68-72. 478-6746

116 COINS and STAMPS

COIN & STAMP SHOW
August 29th, 30th and 31st. Tally-Ho Travel Lodge, 3020 Douglas St. Victoria

116 COINS and STAMPS

Silver coins wanted Canada 1968 & prior, USA 1964 & prior. Top prices paid for Canada, US, British Commonwealth & World stamps. WHEN BUYING COINS OR STAMPS & SUPPLIES SEE

CAPITAL CITY COINS & STAMPS
100 Burnside Rd. West
383-5432
Mail orders welcomed.

WE BUY SILVER COINS AND sterling. Universal Trading Centre, 383-9512

117 ANTIQUES and ARTS

ANTIQUE
Show & Sale
The last and most spectacular show of the season, Will McKitka's Heritage Fair, with over 45 dealers from Vancouver, Victoria, Vancouver Island and Fraser Valley.
1000's of Quality Antiques & Collectables
September 13th & 14th, Saturday 11-9, Sunday 11-5. At The River Inn, 3500 Cessna Drive, Richmond. Admission $1. For info days 584-8210, eves. 937-7891.

Consignments now being accepted for Oct. 6 ANTIQUE & FINE ART AUCTION. For information call John Boyle, 386-3308.

LUNDS

OAK DINING TABLE; GATEleg, drop-leaf, 50"x34". Complete with 4 high back oak chairs. Offers around $500. Mahogany buffet with oval, bevelled mirror. Ball and claw-styled feet. Contains 3 drawers, two side doors. $500. Above two items delivered locally if necessary. No charge. 384-9132.

MOVING. BEAUTIFUL SOLID maple round dining table, pedistal base, refinished, with 3 leaves, extends to seat 12-18, with 6 round back chairs, $1800. Oak carved monks bench, $950. Charming small oak buffet, $700. Double regulator wall clock, $750. Plus many smaller items. 721-3605.

YEAR END SALE. EXAMPLE: round oak table was $495 reduced to $375. Oak Hoosier was $595 reduced to $375. Streif Brothers Trading at Whipple-free Junction 3½ miles south of Duncan. Open 7 days a week. 112-748-1100

EDWARDIAN PARLOUR suite, Mission oak, consisting of loveseat, $250; gentleman's chair, $150; lady's sidechair, $125; and platform rocker, $175. Beautiful condition. 658-8767.

WANTED — MARINE AND sporting paintings, oriental rugs, carriage clocks, Georgian furniture. Highest prices. D. Robinson, 1019 Fort, 384-6425.

BARLEY TWIST OAK DRAW leaf table, 2 matching chairs, 2 similar chairs, buffet. Also oak writing desk, 3'x2' center drawer. 478-6529.

VICTORIA MEDAL & MILITARIA LTD
Medals, swords, badges, etc. Bought and sold. 1109 Langley St. 384-4041

MARSHALL ANTIQUES, 1030 Fort. We buy quality furniture, silver, china, crystal. TOP PRICES PAID. 382-0511.

COLLECTOR WANTS WHALE teeth, scrimshaw, narwhal tusk, misc. nautical. K. H. Ways, 1756 Rohr St, Glendale, Ca. 91202.

BEST PRICES PAID FOR Antique furniture, porcelain, crystal, copper, brass etc. Jadis Antiques, 609 Courtney St. 384-4523.

COLLECTOR WILL BUY OR repair any wind-up gramaphone, outside horn or otherwise. 595-4768.

ANTIQUE WALL TELEphone, long horn type, crank handle, perfect condition. $200. 112-758-2572 (Nanaimo).

FURNITURE REFINISHING and antique restoration, by museum-trained professional. Satisfaction guaranteed. 388-9153.

VICTORIAN LOVESEAT, $600. Canadiana chair, $100. Lady's chair, $120. Stuffed armchair, $100. 656-6171

UNIQUE BRASS BED, QUEEN-size including patchwork quilt, $1200. 598-5330

LOVERS OF OLD SAILING ships, painting by J. Hardcastle, 1930. Small argillite totem pole by Moody, $385. 595-3742

FURNITURE REPAIRED. Antiques our specialty. Phone 478-2539.

RARE, SOLID OAK FIREplace mantle, double tiered and pillared. 652-9446.

COLLECTOR WILL PURchase old jewellery and sterling of quality, 383-8990

VICTORIAN, IRON AND brass double bed, $350. Evenings, 384-7135.

OLD SOLID OAK TWO DOOR upright ice chest, excellent condition. 479-0120

ANTIQUE CHURCH PUMP organ, circa 1900. Offers on $500. 479-3773.

CIRCA 1930 9 PIECE WALNUT dining room suite, very good condition, asking $2000. 598-3007.

ANTIQUE OAK BARLEY Twist extending table and chairs, $1800. 595-4001, 383-5441.

120 GARDEN SUPPLIES

Fertilizer

SAANWOOD FARMS LTD. Cow manure. 652-2026 or 652-1743. No Sunday calls please.

STRAIGHT OLD COW MAnure, 4-yards, $39. 7-yards, $54. Bag, $2.50. 595-0773.

Greenhouse

B.C. GREENHOUSE BLDERS. Quality aluminum and glass greenhouses. See our display model at the Elk Lake Garden Centre. For information/brochures write 783 Hutchinson Avenue or phone 385-2841.

Plowing, Rotovating and Cultivating

DON'S TRACTOR SERVICE
477-3913
We rotovate, plow, cut grass and brush; also loading and hauling.

Top Soil, Rocks and Fill

Excellent
SCREENED AND BLENDED
TOPSOIL
$10.50
PER METRIC TON
CARTAGE EXTRA
TRIO READY MIX 1971 LTD
658-5235

FREE FILL
Trucking charge only. #1 dark brown sandy topsoil. Large and small orders. 478-8361, 658-5172, 479-1582

SCREENED TOP SOIL WITH manure and sand, $12/yd. Delivery extra. Sterilized potting soil by bag. E. Nixon Ltd. 478-0591; Nights 479-1937, 479-2995

HILLBANK GRAVEL SUPplies Ltd. Top quality topsoil delivered in Victoria area. 10 20 yard load, $14 screened peat mix, $10 peat soil. 743-2467

NO STICKS, NO ROCKS!
Top quality topsoil, $7.50 per yard, delivered on Saanich Peninsula. Minimum 17 yards, call 652-9951 days, 479-7759 nights

120 GARDEN SUPPLIES

Top Soil, Rocks and Fill

BY SACK WEED FREE BLACK soil. Open 7 days a week. 382-2843.

GOLF COURSE TOP SOIL, 10 yd. minimum. $10 per yd. delivered. 479-1122.

FILL WANTED, WILL PAY trucking charges. Phone after 5pm, 656-6533.

SAND, GRAVEL, DRAIN rock, crushed rock, and top soil, 1 to 6 yard loads. 658-5406.

NUMBER 1 SHREDDED black loam, 4-yards, 7-yards, bag $2.25. 595-8129.

SPECIAL, HAS TO BE MOVED, number 1, clean soil. 7-yards, $56. 595-0773.

FREE FILL AVAILABLE, 10,000 yards. 386-2812.

125 PETS and SUPPLIES

METRO DOG CLUB
Fall schedule for obedience training and conformation handling classes. Obedience class registration night (no dogs please) Wednesday September 10th at 7pm, All Saints Parish Hall, Stewart Ave, View Royal. Conformation course starts October 7th. For any information phone 479-5329, 478-8420, 474-1484.

SCOTTISH DEERHOUND puppies, champion stock. Whelped July 26, ready to go early October. Lammermuir Kennels, Pratt Road, Qualicum. 752-6242.

PUREBRED AMERICAN ESkimo Spitz puppies. Beautiful white and fluffy. Very alert, intelligent and affectionate. Mature, 12 to 14 inches. $175.00. 112-334-3593.

FREE, EXCLUSIVE. TWO purrfect pure Canadian male kittens;: Rum and Raison plus photos of parents, father Pussy Polinsky, mother Patchesette McLellan. Phone 477-4091.

I'M A VERY ACTIVE MALE springer spaniel, 1 year old, I need a good home with kids and lots of room. If you can help phone: 477-0879 days; after 5pm, 382-9092.

WELSH CORGI CARDIGAN puppies, champion stock, excellent markings, good temperament, registered, $200 and $225. 652-3030.

PUREBRED ENGLISH Springer Spaniel puppies. Shots and papers. Great pets. Liver and white. $200. 478-9467 after 5pm

FREE TO GOOD HOMES. Four kittens. 8 weeks old. Housetrained. Two white, two black and white. 595-8368 mornings or evenings

TO A GOOD HOME, BROTHER and sister, West Highland white terriers, ages 7 and 8 years, female spayed, purebred, Dun Rovin Kennel stock, 592-0562.

REGISTERED LABRADOR Retriever pups, sired by FT and AFT Champion. Good field trial and hunting stock. 112-748-0408 evenings.

SEA SHORE PET SHOP LTD.
Tropical Fish — Birds
Small Animals — Supplies
Town & Country 383-9313

POODLE PUPPIES, REGISTered. Miniature, black, $150. Also female 2 years old, $150, male, 1 year, $150. 112-743-2493

MOVED TO APARTMENT, must sell 1 year old Toy Pom purebred by end of month. $200 or nearest offer. 388-5486.

BLACK LAB, FEMALE, spayed, one year old, free to country home, good natured. 595-0007

ASSORTED AQUARIUMS, pumps, filters, heaters, gravel, coral, books, etc., 479-3601 after 6 pm.

PUREBRED PERSIAN KITtens, reds, creams, blues, tortoiseshell, shown by appointment only. 598-4958.

LARGE BOA, 3RD GENERAtion of domesticated pet, good natured, beautiful colouring, $135. 112-748-4058.

8 WEEK OLD REGISTERED Toy Silver Poodles, 2 males, 1 female, $200. 388-6654 or 598-4847.

AFFECTIONATE 10 MONTH old small female puppy, free to kind family who will love and train her. 652-9959.

MOVED TO APARTMENT, must sell 1 year old black and tan male doberman by September 4th. 478-0456

BEFORE BUYING A PUREbred puppy call Vic City Kennel Club "Watchdog" 477-9781.

½ SIAMESE KITTENS, LITter box trained, $35 and $50, to good homes. 385-2945

2 ZEBRA FINCHES—MALE and female, cage and stand. $50 firm. 385-5628.

URGENTLY NEED LOVING home. Trixie, ten weeks kitten. 477-3650

18 AND 15 GALLON FISH tanks with stand, all accessories included. 382-7109

NEEDED URGENTLY, HOME with acreage for large dog. Excellent guard dog. 656-2320

SHELTIE CROSS PLUS PUPpies, 8 weeks old, free to good homes. 478-2297.

THREE KITTENS, READY IMmediately, 8-4, 652-4023. After 4pm, 477-1743

APRICOT COLOURED KITtens, male, ready for good homes. 479-0312

BUDGIES, BREEDING cages, flights, etc. All must go. 478-4291

REGISTERED CHIHUAHUA'S, long or short coats. Evenings and weekends, 478-5039.

2 METAL DOG SHIPPING cages; 36x21x30, $45; 24x15x21, $35. 479-1341.

PUPPIES FOR SALE, SPANiel X. $10 Landsend Road 656-6931.

FRIENDLY LOVING MATURE grey and white cat desparately needs home. 652-9487.

FOUR TABBY KITTENS, 3 male, 1 female, free to good homes. 656-2420.

PUPPIES, 6-WEEKS, RED Setter/ Doberman, $10 each. 598-2802.

RABBIT HUTCH AND CARRYing case. Fair condition. $20 or offers. 479-6293.

SPANIEL PUPS, GOOD CHILdren's pets. Call 384-0277, 6pm-9pm weekdays

PUPPIES FOR SALE, 2 MALES 6 weeks old. Phone Leonard 595-6423 after 5.

LAVENDER FINCH, $15, 2 cages; hanging, $25, standing, $10. 592-1182

WANTED: TOY POODLE, male, blond or apricot. Phone after 4pm, 382-2149

CHIHUAHUA PUPPIES, purebred, no papers. Good presents for older people. 383-3773.

AQUARIUMS, 10 AND 25 GALlons, fish, sand, all accessories. 642-2309

PUREBRED MALE POmeranian, no papers, golden color, good breeder. 652-9343.

REGISTERED PUREBRED Lab pups, six weeks old, good hunting stock. 386-6372

BEAGLE, MALE, 6-MONTHS, shots, 1 only. Cobblehill, 112-743-2117.

FREE SPANIEL LAB CROSS pups, 7½ weeks, to good home only. 474-2526 after 5pm

BOXER PUPS, PUREBRED. Call 595-0050

PUPPIES, $15, HUSKY RETriever cross. 479-3461.

FOR SALE TWO YOUNG GREY Zebra finches. $12. Call 386-2945

125 PETS and SUPPLIES

BLACK KITTENS, FREE. 478-0137.

FREE PART PERSIAN KITtens. Phone 478-4466.

PARROT, DWARF MACAW, female, $800. 479-5338.

FREE TO GOOD HOME, 1 FEmale terripoo. 381-1749

YOUNG BUDGIES FOR SALE, $15. Also large cage. 386-3470.

CUTE KITTENS TO GIVE away. 388-5517.

PAIR OF DUCKLINGS, FREE to good home. 474-1725

2 BUNNIES, CAGE AND straw. $5 for all. Jodi 477-5929.

GREY KITTENS, 9 WEEKS, free to good home. 652-1503.

127 CHICKS, POULTRY HATCHING EGGS SUPPLIES

WANTED: PLYMOUTH ROCK pullets, New Hampshire and Cornish game cockerels. 642-5966.

12 PULLETS 5½ MONTHS. Laying. $70.00 or $6.00 each. 478-2483.

PACKAGE DEAL, NEW Hampshire rooster and laying hen, $10. 479-5314.

60 LARGE MEAT BIRDS, ready to butcher, $300 or $6 each. 479-9824.

10 WEEK COMET PULLETS, $3. 652-4044.

8 LAYING HENS, $5 FOR THE lot. 474-1400

128 LIVESTOCK SUPPLIES AND EVENTS

JOHN MacNUTT TRUCKING
SAWDUST—SHAVINGS
HOGFUEL
Large or Small Loads
479-6560

SOOKE SADDLE CLUB
Open English Show September 14th. For information phone 642-5179 or 642-5398. September 21st, Open Horse Show, Western, English and Stake classes, trophies in most classes, entries close September 16th. For information phone 642-4130 or 642-3724. September 28th, VIHC Point Show, last point show of year. For information phone 642-4130 or 642-3724.

MANDER TRUCKING LTD.
SAWDUST
SHAVINGS
CEDAR HOG FUEL
385-3041
After 6, 479-7629

ANTIQUE FARM AUCTION. CCC Auction Barns, Merville B.C. 1pm Sunday September 7th. Horse wagon, slays, harness, collars, horse machinery, wheels, corn chopper, blacksmith forge, anvil, furniture, and much more. Phone 112-337-5224.

QUALITY THOROUGHBRED mares for sale and lease. Two 12 year old mares, one with colt at foot; one fjlly rising two; 13 year old mare to lease to experienced rider. All have excellent manners and quiet. 652-1411

5 YEAR OLD REGISTERED Leopard Appaloosa gelding, 15.2 HH, good conformation, excellent disposition, well started. Could go either Western or English. Experienced rider preferred. $1200. 112-749-3449.

FRED BALL TRAILER SALES LTD
See our display of Circle J horse trailers at the Saanichton Fair this weekend.
2269 Newman Rd., Saanichton
652-2050. Dealer 5278. 656-2305.

ONE REGISTERED YEARling, Suffolk ram. Good bloodlines, $200 obo. Turner Meadows, Qualicum Beach. 752-6007, 752-9863.

FOR SALE. BULK FEED POtatoes, $25 a ton. Pick up at G.A. Vantreight and Sons, 4437 Tyndall Avenue, Victoria. 477-1817

HOLSTEIN MILKING COW and calf. Plus 2 Jersey bull calves. Saanen goat, 1 year old. 479-2637.

14.2 HH PART APPALOOSA pony. Good with children, would make pony jumper, good trail pony. Sound. $800 firm. 478-1227.

CARROTS, $3 PER SACK. POtatoes, $2 per sack, or $25 per ton. 652-1546.

HIGHLAND SHEEP, 3 SCOTtish Black Face, Ram lambs for sale. 478-6257

HORSES BOARDED, BEAVER Lake/ Royal Oak area, box stalls. 595-6294

FALL RYE, $10 PER 100 pounds. Own sacks. 652-2743 evenings

FIRST AND SECOND CUT HAY for sale. 652-2026 or 652-1743. No Sunday calls please

WANTED: BY YOUNG 4H member, Hereford Semital or Limousine cross steer. 479-1367

BOX STALLS, PASTURE AND riding ring, Central Saanich. 652-9608.

GENTLE CHAROLAIS-HOLstein bull, 2 years, de-horned. Also Bantam chicks. 478-1357.

WANTED: GOOD HOME FOR older horse. 16 hands high. Good with children. 479-1941

THREE SPRING LAMBS. $60 each. All 3 for $160. Also 1 year old ram, $50. 478-6179

PARIANI SADDLE LIKE NEW, offers about half new price. 658-5629.

HORSES BOARDED
479-2205

FEED POTATOES, IN SACKS, $20 and $25 per ton. 652-1582.

WEANER PIGS, $30. 479-4545

BOARD AVAILABLE FOR horses. 652-1411

BABY RABBITS FOR SALE 478-1862

OAT STRAW FOR SALE. $2 bale in field. 652-2367, 658-5885.

SUFFOLK RAM AND EWES and lambs. 658-8893

WANTED: SPOILED HAY. 386-0227

LOCAL HAY, NO RAIN. 479-3354

17½" HERMES COPY SADdle, as new, $500. 478-1227.

130 HEAVY EQUIPMENT AND MACHINERY

MF Massey Ferguson
IRON HORSE EQUIPMENT LTD.

IRON HORSE EQUIPMENT LTD.
Your Massey Ferguson farm and industrial dealer for Vancouver Island and the Islands. 2 shops to serve you.
Duncan 112-748-2809
Courtenay 112-338-1326

USED TRUCK PARTS
NTC 350 Cummins, complete drop in with Jacobs brake. Fuller 13 speed trans. White Freightliner rad, gauges and accessories. 120 gallon aluminum fuel tank. New Mack front axle. Mack trans parts. Fifth wheel. Page logging trailer (needs work). Phone P and R Repairs, 479-6811 8-5.

130 HEAVY EQUIPMENT AND MACHINERY

ATT: MARINA OPERATORS 1972 C900, brand new 391 motor and in good all round shape. Just the thing to move those bigger boats around. Former trailer tow truck. 110" wheel base. Cheap for cash. 112-758-7311, ask for Truck Department. Dealer 5133.

73 KENWORTH CABOVER, excellent condition, many extras, Cummins 400 RTO 12515, SSHD rears, 4:63 ratio, 11x22.5 radials on polished aluminum rims. Recent engine overhaul. 478-5938 or 478-4421.

74 CASE 680
Backhoe loader, 1 year on new motor, very good condition, $23,000. 721-0130.

TWO 1977 FORD, C750, C/W 18 and 20' vans, one with power gate, low mileage, 391 V8, 5 plus 2-speed, GVW 27,500 lbs. 112-758-7311, ask for Truck Department. Dealer 5133.

1980 CLT 9080, 110" CAB, 8V 92 TA, RT 125-15, 11x24.5 radial tires, SSHD-4.11 ratio. Air conditioning and all the goodies. 112-758-7311, ask for Truck Department. Dealer 5133.

1980 FORD F800, EQUIPPED with hydraulic crane and 15' flatdeck. Brand new and ready to go. 112-758-7311, ask for Truck Department. Dealer 5133.

1980 LT-9000 DUMP, 6V 92 TA, RT 125-15, tractor package, 20" rubber, SSHD on spring suspension. 112-758-7311, ask for Truck Department. Dealer 5133.

1965 JOHN DEERE 2010 crawler R.O.P.S. angle blade, brush blade, plus 1959 International 190 tandem ramp truck and extras. 642-5358

JOHN DEERE 300 SERIES garden tractor with small equipment. Also John Deere riding lawnmower and sweeper. 479-3679

MINI HOIST FOR ¾ TON PICKup, 4,000 lb. capacity, installed $995 or you install $695. Days 386-8435, evenings 382-0289.

1969 KENWORTH CAB AND chassis, 335 Cummins. Well maintained. 112-743-4673.

FARGO DUMP TRUCK WITH large box; recent new motor, $4100. 386-7225, 386-0204.

CEMENT MIXER WITH ¾ HP electric motor. Licenced for trallering, $275. 477-6480.

OFFERS ON 1972 LOUIEVILLE 880, tested. Good condition. 478-0245

WANTED POWER TAILGATE. Call evenings, 478-2284.

135 FARM IMPLEMENTS

Ford Rollins
MACHINERY LIMITED
610 ALPHA STREET 384-0541

FORD TRACTORS
Lawn and Garden Tractors
10-20 H.P.
Farm Tractors
2 Wheel and 4 Wheel Drive
13-335 H.P.
DL-595-4A

JOHN DEERE
J. GRIEVE MOTORS LTD.
Lawn & Garden Tractors
7 hp - 28 hp
Diesel Farm Tractors
22 hp - 275 hp
Full Line of Attachments
Good Supply Of Used Tractors
652-1642 SAANICHTON

KUBOTA TRACTORS
For gardening, farming, and landscaping. A full line of implements available.
Iron Horse Equipment Ltd.
Duncan 112-748-2809
Courtenay 112-338-1326

case
GARDEN TRACTORS
ALF BECKER & SONS LTD.
384-3911 384-6414

J. GRIEVE MOTORS LTD.
Vancouver Island's largest farm implement dealer now selling Yanmar 4-wheel drive tractors, 13 to 33 h.p. Full line of attachments.
652-1642 SAANICHTON

1977 KUBOTO L175 17 HP TRACtor c/w front end loader and turf tires. Only 225 hours, diesel. Excellent for landscaping. Several implements available. $7500 or best offer. 727-2102.

LATE MODEL HEAVY DUTY farm tractor and front loader. 595-2864.

Your ad in these columns will draw the attention of readers who are in the market to buy something. Reach those potential buyers with a classified ad of your own.

148 LEASE VEHICLES

ENSIGN
We Thought You Should Know
FINANCE
LEASING
★ 12% ★
INTEREST
All lease plans consist of two factors — depreciation and the cost of money. For a limited time, ENSIGN CHRYSLER PLYMOUTH will build you a competitive lease on any 1980 Chrysler built car or truck for
★ 12 ★
MONTHS
WITH AN OPTION TO BUY THE VEHICLE YOU HAVE DRIVEN AT
✓ FULLY
✓ DEPRECIATED
✓ VALUES
ENSIGN LEASE LTD.
Quadra at Caledonia
AND
Yates at Cook
386-2411
DEALER NO. 5620

149 NEW CAR DIRECTORY

SUBARU
Stop Saunders Subaru, Colwood and Victoria. 474-2211, 1824 Island Highway. Dealer 5972

150 CARS FOR SALE

TRY US FIRST
METRO
HONDA
ON BLANSHARD
NEXT TO ARENA
OUR
FALL SPECIALS
NOW
PRICED TO CLEAR

79 HORIZON
standard, was $4995
NOW $4195

78 ACCORD
auto, 2 door, stock #BH0348 was $6495
NOW $5995

78 ACCORD
5 speed, 2 door, stock #A0122A was $6395
NOW $5995

78 ACCORD
auto, 2 door, stock #BH0346 was $6495
NOW $5995

78 CIVIC WAGON
auto, stock #H0195A, was $4895
NOW $4395

78 ACCORD
5 speed, 2 door, stock #BH0350 was $6495
NOW $5495

78 ACCORD
auto, 2 door, stock #BH0357 was $6495
NOW $5995

77 ACCORD
5 speed, 2 door, stock #BH0349 was $5695.
NOW $4995

77 TOYOTA
Corolla 1600, auto, stock #H0225A, was $4495.
NOW $4195

77 CIVIC
Hatchback, standard, stock #H0116A, was $3995.
NOW $3495

77 ACADIAN
2 door, auto, stock #H0141A, was $3495.
NOW $2495

77 CIVIC
Hatchback standard, stock #A0143A, was $3695
NOW $3195

77 CIVIC
Sedan, auto, stock #H0199A was $3995.
NOW $3395

77 CIVIC
hatchback, auto, stock #BH0342 was $4395.
NOW $3895

77 PINTO
2 door standard, stock #H0131A was $3995
NOW $3195

77 CIVIC
hatchback, standard, stock #BH0322, was $3995
NOW $3195

76 VOLVO
244, auto, air, etc., stock #BH0359, was $7495.
NOW $6995

76 VOLVO
244, auto, stock #A0144A, was $6995.
NOW $5995

76 CIVIC
hatchback, standard, stock #A0134A, was $3695.
NOW $2995

76 CIVIC
wagon, standard, stock #BH0347, was $3495
NOW $2795

75 VALIANT
2 door, hardtop, 6 cylinder, auto, stock #BH0341A, was $3295.
NOW $2995

75 VEGA
wagon, standard, stock #BH0336, was $2995
NOW $2495

PRICES EFFECTIVE UNTIL 5 P.M. SAT., AUG. 30/80
TRADES WELCOMED
METRO
HONDA
2151 BLANSHARD
Dealer 5876

150 CARS FOR SALE

ENSIGN CHRYSLER PLYMOUTH

ENSIGN
CHRYSLER
PLYMOUTH

WE THOUGHT YOU SHOULD KNOW

ALL UNITS CHECKED BY CAR CLINIC DIAGNOSTIC CENTRE

'80 Pontiac Phoenix
'80 Bobcat S.W
'80 Dodge D150 PU
'79 Ford Mustang II
'79 Plymouth Horizon
'79 Datsun 510
'79 Chrysler 300
'79 Chev Camaro
'78 Dodge Aspen
'78 Datsun 280Z
'78 Plymouth Arrow G.T.
'78 Plymouth Horizon
'78 Chrysler Lebaron
'78 Dodge Aspen
'78 VW Rabbit
'77 Honda S.W.
'77 Pontiac Trans Am
'77 Chevette
'77 Cordoba T-Bar
'77 Plymouth Volare
'77 Corvette
'77 Triumph TR7
'76 AMC Pacer
'76 Datsun
'75 Dodge Dart
'75 Dodge Camper Van
'75 Ford Pinto S.W.
'75 Plymouth Fury
'75 Datsun 280Z
'75 Chrysler Cordoba
'74 Ford PU and camper
'74 AMC Gremlin X
'72 Ford Pinto
'67 Ford Cortina
'66 Mercedes 230S
'

150 CARS FOR SALE

METRO TOYOTA

ESSO CAR CLINIC INSPECTED AND RECONDITIONED

★ SPECIAL ★
'78 SUSUKI 750
$1795

USED CARS

79 Corolla
79 Acadian
78 Civic
78 Celica
78 Corolla
78 Datsun PU
78 Fairmont 4 dr.
77 Ventura
77 Corona
77 Malibu
77 TR7
77 Hilux
77 Bobcat Wgn
77 Civic
77 Chevelle
77 Volare Wgn
77 Cougar 4 dr
76 Ventura
76 Malibu Wgn
76 Dart
75 Dodge Dart
75 Volare Wgn
75 Corolla
75 Comet
74 Datsun
74 Challenger
74 Fiat X19
74 Corona
73 Scamp
73 Dodge Dart
72 Ambassador
71 MGB

Econo Lot Nothing Over $2995

★ SATURDAY ★
★ SPECIALS ★

$495
67 Fairlane
$995
67 Toyota Crown 6 cyl.
$1195
72 Pinto 47,000 mi.
$1995
74 Maverick 6 cyl.

61 Mercedes
70 VW Van
72 Corona, 1 owner
75 Vega, 45,000 mi.
73 Datsun PU and canopy
76 Pinto S.E.
73 Cougar. Buckets
74 Valiant, 45,000 mi.
65 Buick Special V6
70 Mini

Plus over 30 more cars and trucks to choose from.
TRADES WELCOME

386-1711

OPEN FROM
8 a.m.-9 p.m.
SAT., 8 a.m.-5 p.m.

100% Bank Financing O.A.C.

386-3516

METRO TOYOTA LTD.
645 FINLAYSON
(Across from Woodwards)
DEALER 6290

METRO TOYOTA

79 MONARCH GHIA, 385-6516 or 385-5834

1977 - 1978

ECONOMY PLUS

Very clean 1977 Plymouth Volare, 2 dr., 6 auto., ps, pb, radio, half vinyl roof. No reasonable offer refused. Trades welcome. Call Bridge St. Motors 388-5714. After 5 call Bruce 382-6315 or Glen 478-0247. Dealer 5161.

1977 AMC PACER DL STATIONWAGON, 6-cylinder, automatic, power steering, power brakes, radio, bucket seats, mags, CB headlights, new shocks, tinted glass. $4900 or offers. 642-5507.

1978 PONTIAC SUNBIRD, automatic, low mileage. Vinyl roof. Radio 8 track, two radial snow tires on rims. Mag wheels. Luxury interior. Excellent condition. Metallic blue. $5295. 658-8167

RALLY SPORT

1977, V-8, auto, ps., pb., black interior, runs great. $5995. 388-6196. Painter Motors Ltd. 3005 Douglas St. Dealer 5802.

1978 CORDOBA, 17,000 MILES, air conditioned, am/fm stereo cassette, cruise control, power steering, power brakes, excellent condition. $5995. 112-749-6243.

GREAT GAS MILEAGE
1977 Toyota Corolla 1200 2 door sedan, silver grey, 17,000 miles, one owner, new steel belted radials, just tested, $3895. Call Don or Andy 598-3031 between 9 and 6.

1977 HONDA CIVIC HATCHback, original owner, excellent condition, 40,000 miles, radio, roofrack, new radial tires, muffler, recently tested. $3300 firm. 595-3144.

78 OLDS OMEGA BROUGHAM, white, blue vinyl top. 6,000 miles. Automatic. Power steering, power brakes. Cruise control. Tilt steering. Etc. As new. $6000. 721-3146

1978 CORDOBA, BELOW 20,000 miles. Excellent condition. Snows on rims, plus new spare. $6100. 595-6618

1978 LEBARON, 2-DOOR. Excellent condition, leather interior, loaded. $6995. 112-748-1219.

78 CELICA LIFTBACK, 33,000km, beautiful automatic with everything. $4400. 479-3808

150 CARS FOR SALE

DATSUN CENTRE

79 PLYMOUTH
Colt, 2 dr., 4 spd., 16,323 km. $4,995

79 VW RABBIT
5 spd., sunroof, 19,150 km. $7,495

78 DATSUN 210
4 spd. $3,895

77 DATSUN 200SX
5 spd., radio and much more. $4,895

75 FORD SEDAN
P.S., P.B., very clean, 43,536 miles. $2,795

72 VOLKSWAGEN
Bug. $2,695

78 COROLLA
Liftback, 4 spd., radio, 26,320 km. $5,295

77 280Z
Loaded with extras, only 30,700 miles. $8,995

78 PARISIENNE
Brougham, split bench, air, much more. $6,495

800 BLOCK YATES

381-5222

★ ★ ★

FORT and FOUL BAY

592-2471

SAUNDERS & HITCHMAN LTD.
2040 Cadboro Bay Road
Dealer 5059

RABBIT

77 Volkswagen Rabbit, 2 dr., 4 spd., AM/FM cassette St. Orange in color. Priced to sell.

McCALLUM MOTORS
382-6122
Dealer 5603

HONDA

78 Honda Civic 4 dr. stationwagon, 4 spd. Bronze in color. Priced to sell.

McCALLUM MOTORS
382-6122
Dealer 5603

DATSUN

78 Datsun 510 2 dr., H/B., 4 cyl., 5 spd. radio. Blue in color. Priced to sell.

McCALLUM MOTORS
382-6122
Dealer 5603

TRY THIS

1978 Toyota Corolla, 1600 Deluxe 4 dr. Reduced from $4895 to $4455. This little gas saver is in exceptional condition, medium blue in colour, plus one year written warranty. Trades welcome. Call Bridge St. Motors 388-5714. After 5 call Bruce 382-6315 or Glen 478-0247. Dealer 5161.

FAMILY SEDAN
1978 Plymouth Volare 4 dr Sedan. This blue unit is equipped with a economical slant 6 motor automatic, power steering, brakes & radio. A one year parts & labour warranty also goes with it. An exclusive with Art Moysychyn, Empress Pontiac Buick GMC Ltd., 382-7121. Dealer 5701.

ONLY 31,000 MI

1977 Dodge Aspen, 4 dr. sedan in showroom condition. Economy slant 6 with auto, ps, pb, radio, full disc wheels, white wall tires, pin striped. Priced to sell $4695. Call and make us an offer at Bridge St. Motors 388-5714. After 5 call Bruce 382-6315 or Glen 478-0247. Dealer 5161.

1978 CAMARO, 305 AUTOmatic, power steering, power brakes, shift kit, low mileage. $7250. 384-6991 after 5pm.

77 COUGAR XR7, 20,000 MILES, air conditioning, cruise control, AM/FM radio-tape, many extras, must sell. $5500. 592-0606

MINI 1000, 1978, 28,000 KMS, sunroof, yellow, excellent condition. $3700. 652-9017. Must sell, leaving country.

LADY MUST SACRIFICE 78 LeBaron dream car, all options. 477-1931.

1977 RABBIT DELUXE, 4 speed, AM/FM radio, clock, $5250. 477-0918

78 MERCURY COLONY PARK station wagon. All options. 31,000 miles. $7400. 592-5621

77 CHEV IMPALA, 4 DOOR, like new, 14,000 miles. Winter tires. 385-9386

1977 THUNDERBIRD, ALL available options including power moonroof, $6000. 382-0836

1977 BUICK SKYLARK, SALESman driven, $1800 firm. 388-4181, 8-4, Monday-Friday.

78 HONDA CIVIC, 5 SPEED, 36,000 kilometres, $4400. 479-3434.

77 OLDS CUTLASS SUPREME, sunroof, stereo, radial tires, $5895. 592-7160 after 6 pm.

78 BLUE HONDA CIVIC hatchback, sunroof, 4 speed, excellent condition. 477-8566.

1977 FURY SPORT, TRAILER towing package, air, bucket seats. $2950. 721-3433

1978 AUDI 5000 LUXURY sedan, 27,000 kilometers. Brian Drage, 388-5466.

PEPPY 78 DIPLOMAT, power, like new, from pensioner $5300. 479-6103.

78 HONDA CIVIC, EXCELlent condition, extras, $4000 or best offer. 384-0818.

1977 PEUGEOT WAGON, automatic, one owner, 70,000 kilometres. $6500. 385-8033

1977 GRAND MARQUIS, ALL power options. Towing package. 37,000 miles. $5650. 383-3815

1977 HONDA ACCORD, HATCHback, 5-speed, immaculate. $4495. 652-2583.

1978 VOLVO WAGON WITH hitch, automatic, 24,000km, $9000 firm. 477-4175

1978 VOLARE WAGON, PREmier SE, low mileage. $5600. 112-743-2110.

1977 TOYOTA, OFFERS. 381-5924, ask for Mark.

150 CARS FOR SALE



VOLARE

77 VOLARE 4 door Sedan, V8, automatic, power steering, power brakes, radio, air conditioning. Finished in metallic bronze. $4,250

MALIBU

78 MALIBU 4-door sedan, V8 automatic, power steering, power brakes, radio. Popular intermediate. Finished in powder blue. $5,850

CHEV

78 CHEV Crew Cab, V8, 4 speed, power steering, power brakes, canopy. Finished in 2-tone gray and white. $6,950

ACADIAN

78 ACADIAN 4 door hatchback, 4 cylinder, automatic, radio. Finished in beige. $4,950

CITATION

80 CITATION 4-door hatchback, 6 cylinder, automatic, power steering, power brakes. Finished in metallic blue. $7,650

CHEV

79 CHEV ½ ton diesel pickup. Automatic, power steering, power brakes, radio. Finished in yellow. $8,995

MOST CARS BCAA INSPECTED

MON.-FRI.
8:30 a.m. - 9 p.m.
SAT. 9 - 6

Millstream Chevrolet Oldsmobile Ltd.
1730 Island Highway
474-1211
Dealer Lic. D-5831

CLASSY
78 LeBaron stationwagon, excellent condition, all options, asking $5600. 385-6369

HAVE A LOOK!
1977 Cougar, power steering, brakes, windows, excellent condition. 477-2544

1977 LTD II, 4-DOOR HARDtop, 351"C", automatic, power steering, power brakes, trailer hitch, snows. Excellent condition. Asking $3500. 721-3003.

1978 CHEVROLET MALIBU Classic, power steering, power brakes, tinted glass, radio, tilt steering wheel, landau roof. 479-6405.

77 CAMARO, METALLIC brown, 35,000 miles, 4 speed, 350, radials, AM/FM cassette, excellent condition, lady driven, $5800 or offers. 478-2904

1977 DATSUN F10, FRONT wheel drive, 4-speed, 25,000 miles, good gas mileage. Excellent condition. $3950 or offers. 652-2243.

77 HONDA CIVIC, 1 OWNER, 32,000 kilometres. Sunroof, mags, radials. Stripes, cassette, console. $3750. 642-3822 after 5pm

77 FIREBIRD ESPRITE, fully powered, tilt wheel, 61,000 highway miles, car in great shape, offers on $6800. Jolaine 477-6804, weeknights 6:30-9:30.

1978 FORD FIESTA, METALlic silver, 4 speed, hatchback. Rear defogger and wiper. Radio. Excellent condition. $3995. 656-1795

FIRST ARRIVE, FIRST serve. Pontiac Grand Prix '77, all equipped, air conditioning, Michelins, 29,000 miles. $7000, replacement $14,000. 382-1148.

1977 HONDA CIVIC, EXCELlent shape, will take offers on $3200 or trade for truck. 386-7418.

TWO PONTIAC FIREBIRDS, low miles. Well equipped. McCallum Motors, Dealer 5603. Phone Lindon 382-6122.

1975 - 1976

GHIA

75 Mercury Monarch Ghia, 2 dr., V8, a/t., p.s., p.b., air cond., tilt, p.w., Silver in color. Priced to sell.

McCALLUM MOTORS
382-6122
Dealer 5603

VALIANT

76 Plymouth Valiant, 4 dr., 6 cyl., a/t., p.s., radio. Blue in color. Priced to sell.

McCALLUM MOTORS
382-6122
Dealer 5603

FIREBIRD

76 Pontiac Firebird V8, a/t., p.s., p.b., a/c., radio, tilt. Gold in color. Priced to sell.

McCALLUM MOTORS
382-6122
Dealer 5603

75 FIREBIRD ESPIRIT, power steering, power brakes, power windows, tilt wheel, 60,000 miles, $3250. 382-1942, 12-8pm.

1975 FIAT 131S, 4 DOOR, 5 speed, immaculate, $3795. Capital City Auto., 1750 Government St., 386-7508. Dealer 5066.

76 MERCURY, GOOD CONDITION, power steering, power brakes, $1800 or best offer. 474-1311

1976 F10 DATSUN STATION wagon, 30,000 miles. Excellent condition. Standard. New tires. $3300 or closest offer. 656-7098

76 VW RABBIT, 4 DOOR, 4 speed, excellent condition, $3995. Capital City Auto., 1750 Government St., 386-7508. Dealer 5066.

150 CARS FOR SALE

DOUGLAS VOLKSWAGEN AUDI

Your Largest Volkswagen Audi Dealer On The Island!

DEMO SALE CONTINUES

Good selection of Audi 5000, 4000 Rabbit gas or diesel

PREMIUM USED

78 Rabbit Deluxe 2 dr., AT $6,695
76 Rabbit 2 dr., 4 spd. $4,695
76 Austin Mini Cooper, 4 spd., 32,000 miles $2,695
73 Mazda 808 Wgn, 4 spd., 22,000 miles $3,595
75 Beetle, 4 spd., extra clean $3,995
75 Datsun P.U. longbox, 4 spd. $3,995
74 VW 412 Wgn., auto $3,895
73 VW 412 Sdn., 4 spd., 1 owner $3,495

Douglas Volkswagen Ltd.
3329 Douglas Street

388-5466
Dealer 5100

De Pape

450 SEL

1980 Mercedes, 4 dr. loaded with all luxury and power options. Only 508 miles, balance of full factory warranty available. The SEL is considered the Flagship of the Fleet. See it soon!

280ZX

79 Datsun, auto, ps, pb, power windows, air, stereo, cruise control. A beautiful clean automobile with only 18,000 miles.

79 Cadillac Eldorado 1800 mi.
77 Jaguar XJS Coupe
78 Seville Custom Opera Coupe
78 LeBaron Coupe loaded!
80 Le Car, economy bargain!
80 Chev Citation, V6, As new.
76 Lancia Scorpion 5 spd.
78 Cordoba, air, stereo, as new.
77 Seville, 4 dr, loaded!
76 Olds Omega Coupe. Clean!
72 Mercedes 280 SE 4.5
62 Mercedes 220 SE Coupe.
78 MGB 18,000 mi. — Mint!

Open 8:30-5:30 Closed Sat.

DePAPE MOTORS LTD.
Indoors at 779 Pandora
384-8035 Dealer 5311

VOLVO

76 Volvo 244 DL F/I., a/t., p.s., p.b., radio,. White in color. Priced to sell.

McCALLUM MOTORS
382-6122
Dealer 5603

ONLY 23,000 MI

1976 Pontiac Ventura, 2 dr, hatchback, 6 cyl., auto., p.s., p.b., radio, 1 year written warranty. To view call 388-5714 Bridge St. Motors 9-5, after 5 call Glen 478-0247 or Bruce 382-6315. Dealer 5161.

1976 VW DASHER

Hatchback, auto, radio, only 34,000 miles, gas mileage as only Volkswagen can give you. Excellent condition. Call Bridge St. Motors 388-5714. After 5 call Bruce 382-6315 or Glen 478-0247. Dealer 5161.

LOW MILES

75 Chevy Vega, 2-dr. ht, only 24,000 miles, 4 cyl., auto, console, bucket seats. Showroom condition. Only $2995, 382-2313.
WILLE DODGE CHRYSLER
3200 Douglas St. Dealer 5881

1975 DODGE CHARGER, black with red pinstripe, power windows, power brakes, power steering, power trunk, cruise control, air conditioning, tested, immaculate in and out, best offer over $4300. Phone between 4-9pm, 592-2883. Interested people only

1976 MONZA, BLACK ON black, 350 motor, Turbo 350, Holley, torquer, headers, 4-11 gears, low mileage, immaculate condition, many more extras. Serious enquiries only. Frank, 383-3313

1975 HONDA CIVIC, NEW tires, new paint, standard, excellent condition. $3495. 477-6747 or 381-0433

76 VOLARE, 3 SPEED OVERdrive, power brakes, power steering. Good condition. Offers. 477-9379

1975 DATSUN 710 STATIONWAgon, very good condition. $2600 or best offer. Phone 386-1666 after 6pm.

1975 BUICK HATCHBACK. V6, power steering, brakes, excellent condition. $3500. Offers. 388-7066

1975 PINTO, LOW MILEAGE, new rubber, mags, tape deck, 4 speed, $2400 or best offer. 479-1357

1976 GREMLIN X, 50,000 miles, white, 6 cylinder, 3 speed, must sell, $1800. 383-2336

1976 VOLVO, 4 DOOR AUTOmatic, 33,000 miles. Excellent condition. $6500. 112-743-4471

1976 NOVA 6, AUTOMATIC, power, well maintained. $3700. 595-7582

1975 VEGA HATCHBACK. EXcellent condition, 50,000 miles, asking $1650. 652-3343

150 CARS FOR SALE

COLWOOD CAR-MART LTD

IMPORTS

77 Corolla 1600 4 dr.	$3995
77 Honda HB, 4 spd.	$3695
? Volks Dune Buggy	$2495
74 Datsun Wgn, at	$2995
74 Fiat 128, 4 dr.	$1695
71 Colt 2 dr.	$1295

DOMESTICS

73 Mustang Grande	$3995
73 Pinto Wgn	$1995
74 Chev Wgn	$1995
75 Dart Swinger 6 AT	$3195
74 Montego 4 dr	$1995
73 Torino Wgn	$1895
73 Chrysler 2 dr.	$1395
74 LeMans 2 dr., Cpe	$2695
72 Gran Torino 4 dr.	$1995

TRUCKS AND VANS

80 Toyota Hilux, as new	$6495
78 Ford F250 Custom	$6995
75 Ford XLT 4X4, mags	$4995
77 Ford 4x4 S.W.B.	$7995
76 Ford F250 Custom	$4395
76 Dodge PU and canopy	$3995
65 Ford Econo Van, 6	$895
68 GMC Van, 6 AT	$995
69 Fargo Van, 6 AT	$1295
71 Ford Econo Van	$1595
76 Chevy Van, 6 AT	$3995
76 Dodge Van, V8 AT	$3995

CHEAPIES

65 Volks Bug	$499
71 Capri	$999
72 Polara 2 dr	$999
71 Pinto	$999
71 Fury, air cond.	$1299
73 Pinto	$999
69 Ambassador	$799
73 Ford Galaxie	$1199
69 Chev 396 Wgn	$999

100% BANK FINANCING O.A.C.

COLWOOD CAR-MART LTD.

OPEN 9-9
474-2233
1836 Island Hwy Dealer 6716

PALM AUTO WORLD INC

CREDIT

Good or Bad
WHO CARES
WE FINANCE
NO CO-SIGNERS

Let us help re-establish your credit. Separated, divorced, old-age pensioner, single male or female. You qualify. Buy and pay at same location. Cars from $150 down and payments as low as $10 weekly. CHARGEX ACCEPTED

Instant "NO-RED-TAPE" CREDIT
Walk in, Drive Out

3342 Oak St. 386-8385

IN EXCELLENT COND
1975 Mercury Monarch Ghia, 2 door, V8 automatic, P.S., P.B., A/C, P.W. Bronze with power sunroof, $4,495. McCallum Motors, Dealer 5603. Phone Lindon at 382-6122.

1975 MERCURY MONTEGO Brougham, dependability with luxury, excellent condition, V8 automatic, power steering, power brakes, power windows, tape deck, split seats, 63,000 miles. A well maintained vehicle. $3650. 388-6905.

76 Pinto Runabout

Extra clean condition, reduced from $3295 to $2855. Act now on this clean little gas saver. Trades welcome. Call Bridge St. Motors 388-5714. After 5 call Bruce 382-6315 or Glen 478-0247. Dealer 5161.

1975 1 OWNER MALIBU CLASsic, 2 door coupe. 8 cylinder automatic. Power steering, power brakes. Radio, 8 track stereo. Rally wheels. Tilt steering wheel. Bucket swivel seats. Excellent condition. $4200. 383-9294

1975 VALIANT, 2 DOOR HARDtop, Bourgham, small V8, automatic transmission, power steering, power brakes, radio, vinyl top, velour interior, radial tires, 46,000 miles, looks new. $3850. 598-8394.

NOVA 4 DOOR
262 cubic inch automatic, power steering, power brakes, tilt steering, immaculate, deluxe cloth interior. Goodyear radials, 46,000 miles. $3250 or make offer. 383-5210.

1976 PLYMOUTH FURY Sport, 56,000 miles. Automatic. Power steering, power brakes, air, bucket seats, new radials, vinyl roof, tinted windshield. $3500. 478-1582

75 COUGAR XR7, EXCELLENT condition, leather interior, AM/FM cassette stereo, radials, new brakes, asking $3995. 477-0809.

VOLVO
1975 244DL, excellent condition. 51,000 miles. Air conditioning, AM/FM. Metallic blue. $4950. 386-3302 or 474-1720.

75 COUGAR XR7, MANY OPtions, low mileage, must be seen, $5695. 112-743-4489 after 5pm

1975 PINTO WAGON, NEW paint, very clean, offers. 656-3733.

1975 VW BEETLE, EXCELlent condition, $3500. 112-748-6098 evenings.

1975 DODGE SWINGER 2 DOOR hardtop, excellent shape. 598-0519 after 5pm

76 AUDI FOX, EXCELLENT condition. $4600. 652-3395.

75 HONDA CIVIC, RADIALS, cassette, $1700. 383-7179.

1975 VW RABBIT, 4 SPEED, 45,000 miles, $2700. 479-4692.

1973 - 1974

1974 CHEVELLE MALIBU Classic, 2-door, light green, white vinyl top, immaculate condition. $2800. 386-9050.

73 PLYMOUTH DUSTER, ECOnomical slant 6, automatic, excellent condition. $1600. 656-4413.

1974 VOLVO, 4-DOOR AUTOmatic, $2000. Shawnigan Lake, 743-4471.

73 JAVELIN, EXCELLENT condition, V8, automatic, 65,000 miles, $2200. 383-3408

1973 FORD PINTO STATIONwagen, good shape, $1650. 384-2803

MUST SELL
Sporty 2 door 1973 Comet, tested. $1975. 479-1494.

74 CADILLAC ELDORADO, loaded. Consider partial trade. 478-7051 after 6pm

SACRIFICE LADIES '74 SATellite, 318, excellent condition, power, automatic. 477-1931

150 CARS FOR SALE

Speedway VOLKSWAGEN

971 YATES at Vancouver
385-2415

80 OLDS

Cutlass Diesel S/W
Mid sized, air conditioning, power windows, cruise control, stereo, loaded 2,000 KM $12,800

79 RABBIT

2 Door custom, vinyl interior, radio $5995

78 OLDS

Regency 4 door sedan. Diesel economy with interior luxury. Air conditioning, power windows, sunroof, loaded $9995

77 VOLARE

Premier wagon, 6 cyl. automatic, radio, roof rack. Excellent economy wagon $4995

76 TOYOTA

Corolla, 4 door sedan, met. brown exterior with vinyl interior $3195

75 COUGAR

XR7, V8, automatic with power steering and brakes. Stereo radio. White with blue cloth interior $3995

PLUS

80 Trans Am Turbo
80 Rabbit Convert.
79 MGB
79 Volvo 244 GL
78 Bendex Motorhome
78 Buick Estate Wagon
77 Toyota Corolla
77 Renault
75 Volvo Sunroof
75 Bobcat S/W
75 Dodge Dart
75 Porsche 911
74 Peugeot Sunroof
74 Datsun 210
73 TR6
73 VW 412 S/W
73 Volvo Sunroof

DOWNTOWN at
Speedway Motors Ltd.
971 YATES
Dealer 5160 ★ 385-2415

EMPRESS
PONTIAC BUICK GMC

USED CAR LOCATION
Now moved to the rear of the premises at corner of Topaz and Quesnel Sts.

80 Skylark	$7495
75 Charger "SE"	$3995
76 Ford ½ PU	$4695
78 Camaro	$6995
78 Malibu 2 dr.	$4595
76 Pinto Coupe	$3995
79 Jeep CJ7 4X4	$8495
78 Acadian 4 dr.	$4995
80 Acadian 4 dr.	$6295
74 Jeep Wgn. 4x4	$4495

OPEN
Mon.-Thurs., 9-9
Fri.-Sat., 9-6
2867 Douglas at Topaz
382-7121 Dealer 5701

YATES AUTO

74 Challenger R/T

Immaculate. Too much work done to list. $6500 firm. YATES AUTO SALES, 388-7722. 950 Yates. Dealer 5268.

74 HORNET

6 cyl., AT., P.B., 4 dr. Sedan. $2,495
B. MADSEN MOTORS LTD.
478-5011 Dealer 5450

73 GOLD DUSTER. ONE owner. Economical 198 cu. in. motor with 3 speed column shift. 42,000 miles. Excellent condition. Tested. New exhaust system, tires, wheel alignment and spare tire. $3590. Two additional rims $30. 595-2198.

74 GREMLIN

6 cyl., 3 spd. Good transportation. $1,695.
B. MADSEN MOTORS LTD.
478-5011 Dealer 5450

IMMACULATE
74 SUPER BEETLE
SUNBUG

1 owner, lady driven, 57,000 highway miles, extra mounded snow tires, $3,700. 112-743-4938.

74 DATSUN 260Z EXCELLENT shape, 52,000 miles, gold paint, mags, new tires rear, 40 watt Pioneer stereo system. $5500. Phone between 3-6pm. 384-9570 or 386-1093 after 6pm. Ask for Wally.

74 V8 ASTRE WAGON, CANDY apple red metallic, 283 automatic, red side windows, perfect inside and out. 56,000 miles on body, 13,000 on motor. $3500. 478-6412 after 4pm.

73 OLDSMOBILE CUTLASS, 2 door hardtop, nice condition throughout, only 61,900 miles, $2495. Super Motors Ltd., 2538 Government, Dealer 5015. 385-0031

1974 TOYOTA CORONA DEluxe, Automatic 4 door sedan. 8 track stereo. Excellent condition. Leaving province, must sell. 642-4680, or business, 478-1774

74 MAVERICK

2 dr. sedan, V8, AT., P.S. $2,495.
B. MADSEN MOTORS LTD.
478-5011 Dealer 5450

1974
Cougar XR7
Silver with red interior, 351 engine, P.S, PB & windows. Days 598-3388, evenings 721-0137.

74 FORD AUTO., P.S., P.B. Priced to sell at $1,938. PALM AUTO WORLD INC., 386-8385, 3342 Oak St. Dealer 5260.

1974 FIREBIRD, 400 C.C., power steering, power brakes, new trans and paint, rebuilt motor. Great shape. Handles beautifully. $4700. 721-5093.

73 VEGA 4 CYL. AUTO. READY to go. Only $891. PALM AUTO WORLD INC., 386-8385, 3342 Oak St. Dealer 5260.

150 CARS FOR SALE

THREE POINT MOTORS

Mercedes-Benz
PORSCHE

80 OLDS CUSTOM CRUISER

Big and luxurious, air conditioning, power windows, power locks, extra rear-facing seat, custom roof rack. Only 11,000 miles $10,300

80 BUICK CENTURY

A beauty! V8 automatic, power steering, power brakes, radio. $8,295

80 CUTLASS SUPREME

Only 15,000 miles. V8 automatic, power steering, power brakes, radio. $8,195

80 COUGAR XR 7

Landau vinyl roof, V8 automatic, power steering, power brakes, power windows. Only 14,000 miles. $7,995

80 CAMARO

Only 12,500 miles on this like-new unit. V8 automatic, power steering, power brakes, radio. $7,995

80 CITATION

Four-door and hatchback, V6 automatic, power steering, power brakes, radio. $7,195

79 RABBIT

Only 15,000 miles on this 4-door 4-speed. $6,995

79 CHEVETTE

Four-door and hatchback with automatic, radial tires, radio. Only 13,000 miles $5,295

79 DATSUN 210

Automatic, radio, side mouldings, heavy-duty underseal, rear window defroster. $4,895

78 MAZDA 929 STATION WAGON

Metallic green with matching velour interior. AM/FM radio, radial tires $3,995

78 DATSUN 510

Low-mileage, automatic, radio, side mouldings, heavy-duty underseal: $4,995

77 SKYLARK

Only 15,000 miles on this immaculate Buick hatchback coupe. Red metallic with black vinyl roof and interior. Automatic, power steering, power brakes, sport wheels, sport mirrors. $5,395

75 PLYMOUTH STATION WAGON

Very clean! 318 V8 automatic, power steering, power windows. $2,995

73 AUDI 100 LS

Only 34,000 miles and absolutely immaculate, automatic. $4,995

OPEN WEEKDAYS TILL 6 P.M.

Government at Hillside
385-6737
Dealer 5053

1973 PINTO SQUIRE STATIONwagon, one owner, good clean condition, new transmission, battery, brakes and tires. $1900. 478-3228

1974 COUGAR XR7, EXCELlent condition, power steering, power brakes, radio and 8-track stereo, cruise control, air. Reasonable offers. 388-6972.

1973 220 DIESEL MERCEDES Benz, standard on the floor transmission, immaculate condition, $8200. 112-748-8537.

MUST SELL THIS WEEK, moving, 74 Olds stationwagon, excellent condition, steel belted radials, $2950 or offers. 479-5101

1973 OLDSMOBILE CUTLASS, 350 V8, power steering, brakes, AM/FM, tapedeck, 76,000 miles. $1895. 479-4541.

1974 DODGE CHALLENGER, 318 cubic inch, automatic transmission, 66,000 miles, immaculate condition. $4200. 595-6609

HANDYMAN'S SPECIAL 74 Newport, good condition, needs minor repair. Must sell. First reasonable offer takes. 385-4254.

73 RENAULT R12 TL, GREAT condition, low mileage, F/W drive, 32 MPG, offers on $2000. 592-2584.

1973 DODGE MONACO, 4 door, very clean, good tires, tested, winterized, $1450. 595-6667.

1973 MONTE CARLO, 350, swivel seats, console shift, vinyl Landau roof. Excellent condition. $3200. 598-8151

LOOK 6 CYLINDER 73 TOYOta stationwagon, power steering, AI condition. Must be seen. 595-5037.

74 LINCOLN, EXCELLENT running condition. Loaded with options. $2795. 592-5621

1974 VEGA STATIONWAGON deluxe GT, radial tires. 671 Alpha St, offers 9am-4pm.

1973 CELICA ST, AUTOMATIC, 50,000 miles, good condition. 595-5003 after 6pm.

MUST SELL. 1974 MUSTANG II, V6 standard, hatchback. $1895. 478-8217.

1973 FORD GALAXIE STATIONwagon, good condition, extras. $1500. 383-0405

MUST SELL 1974 PLYMOUTH Fury II, V8, good condition, offers to $2,500. 479-3884.

73 CHALLENGER, HIGH PERformance 340, 727 trans, offers. 385-9952 9am-12pm

73 TOYOTA CORONA, LOOKS good, runs well. Asking $2795. 478-2987

73 BUICK CENTURY, V8 AUTOmatic, must sell, best offer on $1800. 652-2064.

74 MUSTANG, V6, STANDARD, excellent condition, stereo, extras, $3200. 595-8093.

1973 CAMARO Z28, IMMACUlate, $5300. Lake Cowichan 112-749-3532

73 CELICA ST, AM/FM, 8 track, winter/summer tires. New paint. $3100. 592-0924

1973 TOYOTA COROLLA, 37,000 miles, new paint. $1900. 383-4202.

BEAUTIFUL 1974 LANDAU Monte Carlo. Many options. $3400. 478-4948 between 5-7pm

1973 CAMARO LT, 350 CU.IN., 4 speed, power steering, new clutch, offers on $4000. 383-8244

1973 TOYOTA CORONA 4 door, $1395, offers. 2774 Ronald Road.

1974 FORD ¾ TON, POWER steering, power brakes, automatic. $2300. 658-8734

1974 ASTRE, GOOD CONDITion. Must be seen. Asking $1150. Before 5:30pm, 479-6056.

74 CAMARO, 350 4-SPEED, EXcellent condition, $4800. 382-5597.

1973 MAZDA, 29,000 MILES, automatic, snow tires, 1-owner. $3200. 385-8828.

73 NOVA, 6 CYLINDER, 4 door, 60,000 miles, $2399. Phone 477-0612 or 656-3679

1973 CELICA ST, CLEAN, 61,000 miles, offers on $3400. 384-1564

150 CARS FOR SALE

EDWARD motors ltd.

SUPER SELECTION OF BACK TO SCHOOL ECONOMICAL TRANSPORTATION

65 Karmann Ghia	$2495
70 Mazda 1800 4 spd.	$1895
72 Datsun 240Z Mint	$5995
73 V.W. Auto Stick	$3395
73 Capri 2000 4 spd.	$2895
73 Datsun 1200 Cpe auto	$2395
73 V.W. 412 4 dr. 4 spd.	$2895
74 Mustang II fastback 4 spd.	$2795
74 Pinto Wagon Auto	$1895
74 Fiat 128 Spt. Cpe	$2695
75 Vega htchbck 4 spd.	$2695
78 Civic hatchback Sunroof	$4688
78 Civic hatchback	$4195
78 Datsun 200SX Auto	$5995
78 Subaru 4 dr. 4 spd.	$4995
78 Subaru 4x4 wgn.	$5695
79 Subaru 5 speed	$5995
79 Chevette 3 Dr. Auto	$4588

LOW PRICED SPECIALS

73 Datsun 510 Auto	$1295
70 Maverick auto.	$1395
69 Alpine G.T. Auto	$1695
69 Cortina 4 dr. auto	$1695

★★★★★
MANY MORE TO CHOOSE FROM

EDWARD motors ltd.

SUBARU Headquarters

3319 Douglas
(Opposite ICBC)
Dealer 6605 384-1161

1973 VOLKSWAGEN SUPER beetle. $1800. 381-2075.

1973 VEGA FOR SALE. BEST offer. 479-1038 after 5pm.

73 MAZDA, LOW MILEAGE, need work, as is, $500. 382-4984.

1973 CAPRI, EXCELLENT shape. $2500 or offers. 598-2756.

1974 RANCHERO SQUIRE. 112-743-2110.

1971 - 1972

71 CUDA HIGH PERFORmance 340, $5000 worth of machine, selling for $3500. Needs a bit more money and work to make into super machine. Call 595-6464 ask for Tony.

72 GRAND PRIX
Loaded. $4000. YATES AUTO SALES, 388-7722. 950 Yates. Dealer 5268.

72 METEOR S/W, AUTO. BLUE with matching interior. Only $1,088. PALM AUTO WORLD INC., 386-8385, 3342 Oak St. Dealer 5260.

1972 NOVA SS, REBUILT 350, factory 4-speed, 12 bolt rear end, low mileage. Excellent condition. $4000 or best offer. 382-2292.

72 AMBASSADOR, PS, PB, AIR. Only $1341. PALM AUTO WORLD INC., 385-8385, 3342 Oak St. Dealer 5260.

1972 DODGE MONACO STAtion wagon, with air conditioning, air shocks, very clean, no rust, just tested, good radial tires, $1175. 595-6667.

72 RENAULT R12. PRICED TO sell at $822. PALM AUTO WORLD INC., 386-8385, 3342 Oak St. Dealer 5260.

1972 MAZDA R100. SACRIFICE. $750. Excellent transportation. New motor, good radials, needs minor body work. After 5pm, 598-3082.

72 LEMANS SPECIAL EDItion, V8 automatic. New trans and alternator. Sony stereo cassette. Snow tires. Asking $1500. 721-3203

1972 CHEVELLE, 6 CYLinder, automatic, radio. Economical. Good condition. $1075. 478-0830.

1972 DATSUN FASTBACK, super on gas, very clean and dependable. $1400 or nearest offer. 479-0691

1972 AUSTIN MARINA, ONLY 34,000 miles, $1295. Super Motors Ltd., 2538 Government. Dealer 5015, 385-0031.

MOVING, MUST SACRIFICE 71 Mustang Mach 1 351 automatic, white interior. 381-5625 or 385-1828 after 12

COROLLA 1200, EXCELLENT mechanical condition, spare engine parts, with manual. 478-0280

1972 TOYOTA COROLLA STAtion wagon, 55,000 miles. Runs great. 4 brand new Michelin radial tires. $1595. 477-8917

71 AUSTIN AMERICA, GOOD running condition, tested, good body, 35mpg, well looked after, $1600. 386-5688 after 5pm.

1972 DATSUN 510, 2-DOOR, automatic, new paint, good condition. Tested till 81. $1350. 385-7654

1972 CADILLAC SEDAN DEVille, 57,000 miles. $3000 or best offer. 598-3812

71 FORD TORINO, 4 DOOR, good condition. $950 or offers. 642-4180 or 642-3460

1971 FORD LTD BROUGHAM, 79,000 miles. $1200 After 5pm, 595-5062

1971 CHEVELLE MALIBU, 350, new radial tires and mags. Phone after 5pm, 652-3406.

72 NOVA 6 CYLINDER, 2 speed, automatic, power steering, radio, tested, $1850. 382-9569

1972 BUICK CENTURION, AIR con

150 CARS FOR SALE

Cornell GM
USED CARS
YOU CAN EXPECT A GREAT DEAL FROM CORNELL

78 VW RABBIT
2 dr, auto, stereo. $5995
★ ★ ★
78 COUGAR
Loaded, slider. $6995
★ ★ ★
78 CHEVETTE
4 spd, radio $3995
★ ★ ★
68 VOLVO
2 dr, 142, auto $1995
★ ★ ★
78 VOLARE
Htp, air conditioning, full power $3695
★ ★ ★
76 LEMANS
Htop, extra clean $3495
★ ★ ★
79 NEW YORKER
Loaded including sliding roof, like new $10,900
★ ★ ★
12c.77 CHEV
¾ ton, full power $4895
★ ★ ★
70 NOVA
Six, auto, full power $4895
★ ★ ★
72 OLDS 98
Loaded. $1995
★ ★ ★
80 CAMARO
Lots of extras $8495
★ ★ ★
77 TOYOTA
Corolla wagon, auto, low mileage. $4495
★ ★ ★
75 GRANDE LEMANS
Wagon, fully loaded. $3995
★ ★ ★
"HIGHEST $$$ PAID"
For Clean Low MILEAGE TRADES
OPEN MON.-FRI., 9-9
SAT., 9-5
Finlayson and Burnside
385-5777 Dealer 5378

VOLVO
McCALLUM MOTORS
VICTORIA'S VOLVO CENTRE
★ 382-6122 ★
Corner Yates and Cook
Dealer 5603

65 THUNDERBIRD, POWER steering, power brakes, electric windows, electric seats, air conditioning, excellent condition, black with red interior. Will consider trades, $5395. 592-7468.

66 FALCON 2 DOOR AUTOmatic. 73 351 Windsor, 40,000 miles. New starter, brakes, points. AM-8 track stereo. Excellent running order. $800. 478-6158, Steve

68 FIREBIRD, TURBO 400 transmission, Hurst shift kit, headers, mag wheels. Very good interior. Recent engine work. $3400. Phone between 5-7pm, 384-1569.

68 BUICK GS350 HARD TOP, A rare model. Power steering, power brakes, power windows, gauges, tachometer, reverb radio, in excellent condition, $2450. 656-2363.

1965 BUICK SKYLARK, EXcellent condition, 5,000 mi. rebuilt engine, Holly equipped, 8 cylinder, 350, mags, white with red upholstery. Compete new brakes. $1800. 385-1567

1966 GRAND PRIX
Black on black. $4000. YATES AUTO SALES. 388-7722. 950 Yates. Dealer 5268.

RARE
1962 Cadillac Hurst, excellent running condition. $3000 or best offer. 478-9324.

RARE 68 BARRACUDA CONvertible, very good condition, 58,693 original miles, 318 motor, new top and paint, best offer. 595-7710 after 5:30.

66 OLDSMOBILE CUTLASS, V8, excellent condition, power steering, power brakes, automatic, best offer. Evenings only 592-7153

1970 VW BEETLE. PROFESsionally reconditioned. Rebuilt motor and new paint. Radio. Gas heater. Will sell for $2595. 479-9201 or 385-2215.

68 NOVA, 4-DOOR, REBUILT 250, headers, 3-speed standard, radials, dual exhaust, recently painted and interior work done. $1500. 478-6519.

1970 BUICK ESTATE WAGON, very good running order, tested August 1, 1981. Asking $1000 or best offer. Can be seen at 850 Stellys X Road. 652-9619, Dave.

LOW MILEAGE
1968 Datsun 510 wagon, 61,000 original miles, automatic. Excellent condition. $1495. 382-2226, 383-0405

1965 BUICK SKYLARK, NEW tires, new brakes, tested. 2 extra snowtires on rims. Clean reliable transportation. $650. 477-4455

1970 TOYOTA, WITH SMALL camper. 1970 Datsun 510 station wagon. Offers. 592-1736.

1970 OLDS CUTLASS, 1974 FIAT 128. 477-1597

150 CARS FOR SALE

MAZDA GLC Hatchback $4795.
78 LeCar GTL $4695.
78 Celica 5 spd $5995.
77 Honda AT $3995.
76 Dodge Dart $3395.
76 Buick Skylark $3695.
76 Aspen S/W $4695
75 Alfa Romeo $5495.
72 Pinto, mags $2195.
Peugeot Demos On Sale

PACIFIC mazda PEUGEOT
385-1451 Dealer 5253
Blanshard at Johnson

REG MIDGLEY MOTORS LTD.
AMC Jeep Renault
YOU SHOULD HAVE A LOOK!
OUR ENTIRE USED CAR INVENTORY ON SALE!
REG MIDGLEY MOTORS LTD.
'the super lot'
736 Cloverdale 385-8756
Dealer Lic. 5186

69 EL CAMINO, BLACK PAINT job, mags, ladder bars, Craig cassette. Call after 5:30pm, 386-0585

1947 STUDEBAKER CHAMpion, ideal for restoration. Good running condition. $1200. 477-8446

1962 CADILLAC COUPE DEVille, mint condition, second owner. $3000 or best offer. 112-746-5173

1966 ISUZU BELLETT, VERY good condition, low mileage. Two lady owners. City tested. $975. Call after 6pm, 382-6655

1970 Z28, M21, 4-SPEED, 12-bolt posi, 4-bolt main, 302. $5500. Before 4, 385-4320, after, 478-1426.

GAS SAVER. 65 AUSTIN 1100, front wheel drive, good tires and drive train, "4 cyl." $550 or best offer. 385-6006

BEAUTIFUL 1955 CHEVROlet, 4 door standard, lots of extra parts. Asking $1295 or best offer. 479-8708.

69 THUNDERBIRD, IMMACUlate condition, low mileage. $3000. No triflers, please. 652-2528

70 MALIBU, V8 AUTOMATIC, 2 door, power steering, power brakes, excellent condition, $2900. 592-4624

60 PONTIAC PARISENNE hardtop, good original condition, rebuilt 283, no rust, easy to restore, $900 or offers. 386-2185

1969 MERCURY MARQUIS, V8 429, air conditioning, power windows, 8-track. $1250. Evenings and weekends, 385-1637.

68 VW BEETLE, NEW clutch, tires and battery. AM-FM, excellent condition, $1800, 598-3206

67 GALAXIE 500, 428, 2-DOOR hardtop, excellent condition. Tested. $1000 or best offer. 478-5432.

68 FALCON WAGON, 58,000 miles, safety tested until December. Runs good. $500. after 5pm. 382-1476.

1957 CHEV BELAIR, REBUILT motor, 4 speed, headers, power steering, mags, very clean, serious offers only. 382-5390.

1962 THUNDERBIRD, WHITE, red interior. Will accept offers to $3000. Can be viewed on Young St. in James Bay. 383-7125.

1969 VAUXHALL VIVA, SPOTless, low mileage, standard, tested, new tires, etc. $800. 385-4650.

1970 PONTIAC BONNEVILLE, 2-door hardtop, all options. Excellent condition. $1450. 479-0019.

1970 FORD GALAXIE, 2 DOOR hardtop, 390 V8, silver blue, mags, tested, full history, $1250. 652-1359.

1970 FURY III, 4-DOOR, power steering and brakes, radio, light trailer hitch, 85,000 miles. $895. 381-6283.

70 GTO 400 CU IN 4 SPEED, green paint, black interior, needs work, $2000 or best offer. 474-2755

67 MUSTANG, 289, REBUILT auto trans, new paint with flames, offers on $3000. Ask for Otto, 656-2863 or 477-6414.

1962 VW BUG, BODY IN GOOD condition, engine requires major surgery, best offer. Call 382-0766

67 FIREBIRD WHOLE OR FOR parts, 326 in good shape. Call anytime 477-4619, Brian

CHEV IMPALA 2 DOOR HARDtop, 350, new brakes, trans, $1000 or best offer. 474-1311.

MUST SACRIFICE
1969 Torino, 2-door hardtop, mint condition. $1999. 479-6970.

66 MUSTANG, NEW PAINT, new engine, new tires. To view 956 Glenwillow.

VERY CLASSY, 1969 OLDS Convertible in excellent condition. $3700. 388-4629

1930 FORD ROADSTER PICKup, 283 Chev, 350 turbo, red and white lacquer paint. 384-1679

1953 CHEV 2 DOOR HARDTOP, 200 miles since completely rebuilt. 384-1679

1966 AMBASSADOR CONVERTible, excellent shape. Offers. 652-9604.

69 MUSTANG, AUTOMATIC transmission, 302 V8, headers, duals, offers. 652-4554

69 VW FASTBACK, FULLY automatic, good condition, economical, tested. Peter, 478-9591

1970 COUGAR CONVERTIBLE, 100% stock, offers on $4495. 592-1068

150 CARS FOR SALE

Honda CAR CENTRE
YATES AT QUADRA
QUALITY USED CARS

79 Dodge Colt $4595
2 door, 4 speed, low mileage
78 Honda H.B. $4195
4 speed
78 Datsun B210 $4895
4 speed — mags low mileage
78 Honda Civic S.W. $4695
4 speed
78 Honda Civic H.B. $4695
Only 5,000 miles Immaculate
77 Honda Accord H.B. $5895
5 speed Air conditioning
77 Honda Civic S.W. $3995
Automatic
77 Volare $3695
2 door — automatic 6 cylinder
77 Honda Civic H.B. $3695
4 speed 2 to choose from
76 Honda Civic S.W. $4095
4 speed Only 33,200 miles
76 Hornet H.B. $2995
2 door, automatic, 6 cylinder
76 Honda Civic S.W. $3995
4 speed
75 Austin Marina $2295
2 door
72 Hornet S.W. $2195
69 Chev Impala $1995
2 door hardtop 61,700 original miles

BUY OR LEASE FROM
VICTORIA'S FIRST HONDA DEALER
BANK FINANCING, INSURANCE, LICENCE PLATES ALL AT OUR ONE STOP NEW & USED CAR CENTRE
386-6707
Dealer No. 5668

PORSCHE
78 911 SC 15,000 miles, one-owner local car. Mocha black, sunroof, forged wheels with P7 tires, AM/FM/cassette stereo, headlight washers, fog lamps $34,000
77 924 31,000 miles, one-owner local car, metallic blue, sunroof, air conditioning, AM/FM/cassette stereo, headlight washers, rear window wiper $13,400

MERCEDES
76 450SEL, metallic, sunroof, AM/FM/cassette stereo, alloy wheels, 37,000 miles. Like new inside and out $26,900
76 300 Diesel, fully reconditioned, new Michelin tires. Great Value! $14,975

THREE POINT MOTORS
MERCEDES-BENZ PORSCHE
2620 Government St.
dlr lic 5053 385-6737

BOB DOBISH SELLS CARS FOR EMPRESS MOTORS
1974 Plymouth Cricket SW, auto., low mileage, local car.
382-7121 (bus)
478-5784 (res)
Dealer 5701

67 FALCON COUPE, 2 DOOR, buckets, V8 289, 83,000 miles, city tested, $975. 382-4824.

67 CHEVELLE, 2 DOOR HARDtop, automatic, dual exhaust. US mags. $1400. 385-3265

1964 RAMBLER CLASSIC 660, 4 door, automatic V8, no rust, safety checked, $550. 479-1929.

1970 FORD MAVERICK, 6 cylinder standard, in nice condition. Phone 478-0466.

1966 MONTCALM, MECHANics special, needs work. $75 firm. 382-0023.

1966 COMET CALIENTE 2 door hardtop, excellent condition, offers. 656-3733

1970 CHALLENGER, 340, 4-speed, new paint. $3800. 595-2070.

63 PONTIAC, RUNNING CONdition, $175. View # 53-1204 Yates after 5:30pm

70 FIREBIRD, NEW TIRES, shocks, brakes, tested. 652-3817 between 5-7pm.

1969 DODGE DART, 273, V8, automatic, 2 door hardtop, $1500. 656-3170.

1960 VAUXHALL, DRIVABLE, body good, motor needs minor work. $295, 386-0402.

1969 VOLKSWAGEN BUG, EXcellent shape, no rust, offers. 112-748-0558.

1969 CHRYSLER STATION wagon, beautiful deluxe car. Many extras. $2400. 477-6164

66 RANCHERO, 289, AUTOmatic, power brakes, some rust, $700 or best offer. 384-8231.

PICK UP A BARGAIN!
67 Dodge Dart, 2 door hardtop. 656-1801

1965 BUICK SKYLARK, 4-DOOR sedan, good running condition. $650. 652-2059.

67 VOLKSWAGEN BUG, EXcellent body, good running condition, offers. 592-4413.

1970 ENVOY, 2 DOOR, STAtion wagon, 40,000 miles. Good condition. $850 firm. 642-3043

CLASSIC, 1958 BUICK SPEcial. Offers on $10,000, trades considered. 598-5604.

1962 MERCEDES, SELL AS IS, 4 cylinder, $795. 652-3625 evenings.

66 PLYMOUTH VIP 2 DOOR hardtop, 57,000 original miles, $1000 or offers. 387-5520

150 CARS FOR SALE

GlenOak Ford
'TELL A FRIEND'

72 CAPRI, 1 owner	$ 3450
74 VOLVO S.W.	$ 5250
75 GREMLIN	$ 2150
75 COUGAR XR7	$ 4750
76 L.T.D., 51,000M	$ 3450
76 FORD S.W., air	$ 4950
76 GRANADA, 1 owner	$ 4250
77 RABBIT Sedan	$ 5750
77 CAMARO	$ 5650
77 PINTO S.W.	$ 4450
78 SUNBIRD S.W.	$ 5450
78 FAIRMONT	$ 4950
78 BOBCAT	$ 4250
78 DATSUN B210	$ 4750
78 FORD Sedan	$ 5450
78 T-BIRD, loaded	$ 5950
79 CHALLENGER	$ 8750
79 CHEVETTE	$ 4850
79 ACCORD	$ 6950
79 COUGAR XR7	$ 5950
79 OMNI AT	$ 4950
79 DIPLOMAT	$ 5950
80 T-BIRD, luxury	$ 8750
80 TRANS AM	$ 9950
80 RABBIT, S/roof	$ 7950
80 CAPRICE SW	$ 7950

TRUCKS

74 CLUB WAGON	$ 3750
77 DATSUN P.U.	$ 4250
77 FORD F150	$ 5650
79 FORD P.U.	$ 6450
79 G.M.C. 9 pass.	$ 7450

GLENOAK FORD
YATES AT COOK
384-1144
DEALER 6616

PLIMLEY
JAGUAR — ROVER TRIUMPH
M.G. — MINI — SAAB
1010 YATES ST. 382-9121

79 Ford Pinto	$4995
79 Saab turbo	$16,895
79 Austin Mini	$4995
79 Volkswagon Get-A-Way	$13,945
78 Saab 4-dr., auto	$9495
77 Chrysler Cordoba	$5495
77 Mercury Cougar	$3895
77 Cadillac sedan	$10,995
77 Buick Regal	$6995
77 Triumph TR7	$5995
76 Pontiac LeMans 9-pass. wagon	$4595
75 Mercury wagon	$3295
74 Olds 98	$3495
74 Pontiac Ventura	$2495
73 Ford Torino	$1395

TRUCKS

76 Dodge Van	$4895
76 Ford Courier	$3695
75 GMC Short Box, ½-ton	$3495

DEALER 5351

1966 MUSTANG, STOCK CAR, race ready less motor, $1000 or best offer. 478-4662.

68 MUSTANG, 289 AUTOmatic. Offerss. 1115 Princess Avenue.

65 BEAUMONT SPORTS DEluxe, 450 HP, 454 CC, LS-7, new paint, $3500, obo, 595-3825

1970 DODGE CHARGER, needs some work, best offer. 652-2934.

VW FIBERGLASS DUNE buggy with trailer license, $675 or best offer. 112-743-2427.

1956 T-BIRD
Restored. $18,500 or best offer. 112-743-3015.

1970 CADILLAC, VERY GOOD condition, mechanically sound, loaded. $1495. 112-748-1219.

1930 DODGE 3-WINDOW Coupe, apart, start for rod. 112-746-6015.

65 MUSTANG 6 CYLINDER, standard, excellent condition, $3400. 386-1597.

68 DODGE DART, NEEDS brake work, $675. 656-4185

67 T BIRD IN GOOD SHAPE, automatic, $1900. 477-0422

1967 PONTIAC PARISIENNE, needs work, as is, $300. 478-6783.

67 METEOR, TESTED, RUNS well, $450. 592-8185 after 6pm

69 VOLKSWAGEN BUG, $950 or best offer. 598-6229 after 6pm.

62 FORD FALCON, RUNS well, $500. 652-5829.

1966 VW BEETLE 1300, IN good condition, $750. 384-1329.

66 PONTIAC FOR SALE. GOOD running condition. 384-3653

1968 VW, WHITE. $300. AFTER 6pm, 658-5393.

68 VIVA VAUXHALL, CLEAN, offers to $800. 477-7094.

1969 EL CAMINO
Asking $2850. 478-2233.

1966 FORD STATION WAGON, runs well, $350. 382-1662.

1970 HORNET, TESTED, MUST sell, $600. 388-9590.

$1050. 69 CORTINA, 37,500 miles. No rust. Try it! 382-5666.

1959 HILLMAN, RUNNING order. $350 or offers. 383-5958.

1969 REBEL, GOOD SHAPE, $900 or best offer, 478-0446.

65 IMPALA 2-DOOR HARDTOP, $600 or best offer. 385-7602.

1967 FIREBIRD, OFFERS ON $2400. 477-8468

47 DODGE LIMOUSINE, MUST sell. Best offer. 598-2490

1967 CHEVIE 4 DOOR SEDAN, automatic 6, offers. 385-6641

1966 VOLKSWAGEN, GOOD transportation. 112-743-4567.

151 SPORT, IMPORT CARS

TRANS AM
1979 in gold, 15,000 miles, stereo, electric windows, custom interior. As new $9500. Capital City Auto Ltd., 386-7508, 1750 Gov't. Dealer 5066.

242 GT
78 Volvo 242 GT, in immaculate condition, Low highway mileage, Air conditioning, cruise control, PS, PB, AM/FM cassette stereo. $9000. 388-6626

T BIRD
1964 T BIRD convertible. Immaculate. A collectors dream. $10,500. Gem Motors 382-7195, 1805 Cloverdale. Dealer 5758.

151 SPORT, IMPORT CARS

BMW FIAT
capital city auto

★ BULLETIN ★
—The Strada is the only import sub compact to survive U.S. Auto Industry "35 MPH Crash Test"

FIAT STRADA
2+4-DOOR LUXURY HATCH BACK FRONT WHEEL DR
SAVE $500
★ ★ ★
FIAT BRAVA
4-DOOR LUXURY SPORTS SEDAN
SAVE $700
1750 GOVERNMENT
386-7508 Dealer 5066

69 CORVETTE COUPE 427, 435 stock HP, 51,500 miles, original red paint, radials, new brakes and transmission, well maintained. Nearest offer to $11,000. 479-8905.

1966 VOLVO 122S, GREY, $1500 or best offer. Good condition, excellent transportation. 3-owners, city tested. May be viewed in drive-way at 29 Cambridge St, Victoria. 381-2438

1971 240Z, 4-SPEED, 62,000 miles, rebuilt trans, new clutch, exhaust and brakes, fiberglass fenders, mags and radials, slight front end damage. $2800. 595-8473.

VINTAGE 1962 MGA 1600 MK II stock and original. Completely restored. New paint, top, 6 new tires, tape deck. Immaculate condition. $6500 ono. Courtenay 338-8420.

1969 ROVER TC-2000, 4-SPEED, 30+ miles per gallon. Good condition throughout. Offers, will consider trade. 474-1311.

1973 FIAT 128, 2 DOOR, LOW mileage, one owner, excellent running condition. $2400. 592-3023 after 5.

1975 BMW 530IA. IN ANTHRAcite, excellent condition, $10,995. Capital City Auto., 1750 Government St., 386-7508. Dealer 5066.

74 MGB FOR SALE. CHOICE condition. 3 tops, luggage rack. Extras. 382-5681 after 5pm. $4700.

71 TRIUMPH GT6+, EXCELlent condition, maroon, Michelins on mags, must sell, $2700 or best offer. 656-2064.

1972 TR-6, EXCELLENT CONdition, just tested, radials, ski rack, am/fm stereo cassette, lady driven. $4495. 383-3859.

1976 SAAB EM4, LIKE NEW condition, 46,000 miles, 4 speed, mags, new rear tires, asking $5950. Phone 381-6460 after 6pm.

71 TR6, TA RADIALS, LUGgage rack, full tonneau, good condition, $3300 or best offer. 477-5108

1977 HONDA ACCORD HATCHback, automatic, sunroof, 34,000 miles. Good condition. $4900. 652-4348

1965 MERCEDES 220 SEDAN, 4 spd, radio, 48,000 miles. Must be seen, $5695. 382-7195. Gem Motors. Dealer 5758.

1976 FIAT X19, LOW MILES, Michelin radials, stereo. Excellent shape. $6895. 598-2709.

1976 TR7, 40,000 MILES, EXcellent condition. Must sell. 592-8278.

1974 VOLVO, 4-DOOR AUTOmatic, $2000. Shawnigan Lake, 743-4471.

1974 VOLVO 142 GRAN LUXE, Immaculate shape, $4500. Phone 381-2183.

1974 FIAT 128 SPORT COUPE, good condition, low mileage. Offers. Between 5-7pm, 477-3988.

1972 TRIUMPH SPITFIRE, 52,000 miles, excellent condition, radials, $1725. 112-746-6396.

MUST SELL 74 TR6 IN VERY good condition. $4200 or best offers. 477-5541 or 477-2206.

VOLVO 242 GT
A sporty, unique car in immaculate condition. 478-8701

RARE '71 MERCEDES 250C, excellent condition. $12,900. 656-1310.

1968 MGB-GT. $2600 OR BEST offer. 656-6644 days, 656-3626 evenings.

1977 L82 CORVETTE, 33,000 miles, fully equipped. Call 382-1258 or 383-3110.

1973 VOLVO 142GL, 5 SPEED, 60,000 miles, $4000 or best offer. 386-2646.

MUST SELL 73 TR6, ROLL bar, new clutch, brakes, etc. First $4500. 478-0529

73 TR6 FACTORY HARDTOP, 42,000 miles. Offers on $6200. Call after 5, 595-5554 or 595-4646.

1975 FIAT SPYDER, 36,000, black red interior. After 6pm, 658-5393.

76 TR6, 26,000 MILES. RADIO, overdrive, tonneau, radials. Excellent condition. $7800. 479-7373

TR6 EXCELLENT CONDItion, 61,000 carefree miles. Must sell, offers, 477-2033.

1975 MG MIDGET, EXCELlent condition, $4500 or best offer. 384-8474

68 GT6 TARGA ROOF, NEW TAs, $2500. Phone mornings 386-2056.

1975 BMW 530I, EXCELLENT condition, extras, consider trade. $9,900. 652-2583.

1977 TR7, EXCELLENT CONDItion, 28,000 miles. Mornings, 383-9713.

73 FIAT 128, GOOD CONDItion, going back to school. Offers. 595-6318.

1956 T-BIRD
Restored. $18,500 or best offer. 112-743-3015.

1975 RENAULT 17TL COUPEconvertible. 60,000 miles. $3100. 382-0179

1973 220 DIESEL MERCEDES Benz, 4 on the floor, immaculate. $8200. 112-748-8537.

72 MGB, BEAUTIFUL BURgandy, immaculate, loaded. 477-3556.

1975 TR-7, 26,000 MILES, EXcellent condition, am/fm stereo. $6000? 479-1729.

MG MIDGET, VERY GOOD operating condition, $1500 or nearest offer. 385-1419

72 MGB, MUST SELL, nearest to $2500 takes it, 388-9969

1952 BENTLEY R-TYPE, LEFT hand drive. $20,000. 658-8897.

MUST SELL 1971 TR6, GOOD condition, $4200, offers. 727-3150.

1972 MGB GT, $3500. 386-6364

78 VW CONVERTIBLE, RED, immaculate, $9000. 598-2395.

1975 TR-6, IMMACULATE. $4500. Phone 656-6747 477-2797.

152 AUTOMOTIVE MISCELLANEOUS

CONSUMERS AUTO FINDERS
LOOKING FOR A CAR
FIND OUT WHERE THEY ARE...
PHONE US FIRST
381-2515
NO FEES
NO COMMISSION
OPEN 7 DAY A WEEK and evenings

154 TRUCKS, BUSES AND VANS

GARDEN CITY
AUTO LEASE LTD.
HOME OF THE
SUZUKI
4 WHEEL DRIVE
30-35 M.P.G.

77 Chev ¾ V-8 auto
77 Chev ½ 4x4, 4spd.
77 Chev ¾ 4x4
77 GMC ¾ PU V8 auto
76 Ford Van, low miles
74 Dodge ½, V-8 Auto

TRADES WELCOME
No Reasonable Offer Refused
100% FINANCING O.A.C.
Open 9 a.m.-8 p.m.
2978 Douglas St.
382-9111 Dealer 5721

MOVING MUST SELL IMMEDIATELY
1978 Chev van, ps, pb, V8 auto, CB, sun visor, spoiler, flares, double insulated, rich paneling, plush blue carpeting, custom built sofa converts into bed, ample storage space. $7,500. 598-8133.

1978 FORD BRONCO 4X4, SILver and black, 351 4 speed, power steering, power brakes, heavy duty suspension, 40,000 miles, 5 mounted snow tires, 4 white spoke rims with summer tires, 8000 pound Warn winch, excellent condition, $7500. 382-1391 evenings. Or leave name and number at 382-1745.

GM $250 REBATE
Demonstator 1980 Sierra Grande ¾ ton Camper Special. 350 V8, two tone paint, 8,600 G.V.W, P.S., P.B. R. Exclusive with Lea Walle, 382-7121 bus no., 479-8934. Empress Pontiac Buick GMC Ltd. Dealer 5701.

77 GMC VANDURA
V8 AT, P.S., P.B., very clean, 50,000 miles. $6,795.
B. MADSEN MOTORS LTD.
478-5011 Dealer 5450

TWO LARGE BUSES, EXCELlent condition, 73 passengers. One ¾ camperized, other ready to make motor home of your choice. Must be seen to be appreciated. Will take things of value in part trade. What have you? Try your luck! 112-743-9197

1980 DODGE CLUB CAB ¾ TON, 85,000 gvw, 360 V8, power brakes, steering, windows. Tilt wheel, auto, radio, sliding rear window, 2 toned, Security canopy, 1600km, cost $12,900 asking $10,500. Will sell individually, 112-743-2796.

WILL SELL EITHER ONE. 1979 ¾ ton GMC, power steering, power brakes, radio, auxiliary fuel tank. $5600. 1979 ½ ton 150 Ford, power steering, power brakes, radio, auxiliary fuel tank. $5200. Both in A1 shape. 652-2510

MUST SELL BY SEPTEMBER 1. 1978 ¾ ton Chev van conversion. All power. Very tastefully done interior with 3 way fridge, stove, completely insulated, portapotti, sink, high backed seats. 400 cubic inch short block engine. Offers. 383-0320

48,000 MILES ON 1974 HEAVY duty ½ ton pickup, GMC, government tested, 1000 miles on new trans, clutch, pressure plate, flywheel, new brakes, complete with 3' aluminum canopy, $2500. 656-3174

79 DODGE 4X4 RAM-charger, hard top and soft top included. 11x15LT tires on 10" white spoke, too many extras to list. Will consider older vehicle as part payment. 748-8561 after 5pm.

GMC
78 GMC Jimmy 2 dr., V8, a/t, 4X4, p.s., p.b., radio. Priced to sell.
McCALLUM MOTORS
382-6122
Dealer 5603

1974 DODGE TRADESMAN maxivan, 360 automatic, power steering, power brakes, panelled, insulated, dinette, sleeps 4, excellent condition, $4100 or best offer. Or trade for small car. 477-7264.

1979 FORD BRONCO RANGER XLT, 351, automatic, power steering, power brakes, fully carpeted, rollbar, pin striped, roof rack. Offers on $9500 479-3982.

1979 CHEVY VAN, 350, 4 BARrel, power steering, power brakes, automatic, custom interior, AM/FM cassette, Sport wheels. Must sell, $7800 or best offer. 381-2097.

1972 GMC ¾ TON PICKUP, with 36" canopy. V8, power steering, power brakes. Automatic. Radio. Excellent running condition. $2395. 656-5461 evenings

75 VW WINDOW VAN WITH 7 passenger seats, camper conversion, trailer hitch and radio, 26,000 miles, excellent condition throughout, $6700 or best offer. 595-5204.

74 GMC JIMMY 4WD, 350, 2 BL.., 4 speed, 49,000 miles, Tracker 1100x15" tires on 8" stock rims, 4 extra tires and rims included. $5,000 or best offer. 479-1103 or view at 4013 Carey Road.

1975 FORD F250 CAMPER SPEcial. Deluxe fibreglass canopy. Transmission cooler, trailer hitch. Complete overhaul last 10,000 miles. Top condition. Offers to $6400. 477-4939 after 6pm

1979 DODGE VAN SERIES #200, ¾-ton, immaculate condition, 9000 original miles, 318 motor, power steering, power brakes. Would consider trade for small car. Best offer. 381-0953.

76 DATSUN PU
Deluxe, 4 cyl, 4 spd, radio. Excellent condition 381-5544. BSG Specialty Motors. Dealer 6033.

1971 FORD ¾-TON, 360 AUTOmatic, 74,000 miles, new exhaust, shocks, tested till August '81. Best offer. 388-7733 days, 383-9111 evenings.

1972 GMC 3½-TON VAN, A-1 condition 478-3075.

154 TRUCKS, BUSES AND VANS

WELL LOOKED AFTER
1977 Dodge Van, 318, bay window, finished inside, full insulation and carpet, stereo, low mileage. $7000 or best offer. 386-5367.

77 MACK, 60" SLEEPER, 375-12-speed, 38 bogey, new rubber, open to offers. Will accept trades. With or without job. 112-390-4651.

1976 CHEVY ¾ TON VAN, power steering, power brakes, automatic, radials, am/fm cassette, partially camperized, Best offer. 386-0690

1977 DATSUN SPORTS TRUCK, excellent condition, 1 woman owner, 35,000 miles, lots of options, $4600 or best offer. 382-5892.

1978 CHEV VAN, #20 SERIES, 350 4-barrel, automatic, headers, side pipes, ice box, double bed, carpeted throughout. Asking $6200. 382-1505.

1970 FORD WINDOW VAN, standard 6, custom interior, ice box, sink, sunroof, good condition, $2500 or best offer. 382-5476.

HARD TO FIND 65 CHEVIE van complete with 283, headers, turbo 350 with shift kit, no rust, good condition, $1500 firm. 385-1362

1976 ¾-TON GMC SIERRA, 350 automatic, power steering, power brakes, many options, new paint, low mileage. Excellent condition, $5500. 478-0265.

1974 FORD F100, 302 AUTOmatic, power steering, power brakes. New tires, new transmission. 70,000 miles. With canopy. $3200 firm. 479-5848

1972 FORD ECONOLINE 200 van, 302 automatic, fully camperized, raised roof, stereo, sleeps 4. Must be seen. Reasonable. 478-8217, 592-8797.

GOOD CONDITION, 1971 FORD pickup, ¾-ton, 360 automatic, 91,000 miles, new exhaust, tested til August 81, $1600 or best offer. 386-0846

1973 DODGE ¾-TON VAN, completely customized, 318, headers, sunroof, captains chairs, mags, custom paint. $4500. 721-3846 (Victoria).

1953 4 WHEEL DRIVE
Willy's CJ3, excellent runing order, 4 cylinder. They don't make them like this anymore. Asking $3800. 479-6870.

HUNTERS
1979, 250 Ford 4x4, 400 cubic inch 4 speed, deluxe Ford canopy, trailer hitch, wide tires, CB, etc. $9750. 381-3003.

1947 WILLYS JEEP ¼ TON, 4X4, with winch. Good running condition. Asking $4000 or will trade for Jimmy or Blazer of equal value. 479-8346

GMC SUBURBAN, 1975 ¾ TON van. Power steering, power brakes. Reduced to $3500. Good condition. Details, evenings, 656-2624

77 DODGE VAN, SHORT, 6 cylinder, automatic, Rally wheels, radial T/A's, camperized, AM/FM, quick sale. $4800. 479-9197, 119 Burnett Road.

1970 FORD E200, MOTOR AND transmission excellent. New brakes, king pins, tested until April 1981. $1195. John, 478-4334. After 5pm, 478-9812.

66 JEEP CJ5, 350 BUICK ENgine, 6 point roll cage, chrome spoke rims. 10-15 Desert Dog tires. Many extras. $1700. 642-4675

72-F100 360 AUTO, PS, PB, canopy, new tires, brakes, shocks, exhaust, battery, starter, no rust, $3000 or best offer. 652-4083.

SPORTSMAN DELIGHT, 1971 Ford Explorer, deluxe insulated Camper Cab and box, many extras, mint, as is $2200. 478-4948, 5-7pm.

1958 FORD ½ TON, SHORT box, 6 cylinder, $500 O.B.O. 1979 GMC 4x4 short box, Sierra Classic, canopy, $10,950. 1979 Ford 150 4x4, 351, $7900. 112-743-2110.

1976 MAZDA PICKUP, 45,000 miles, new radials and shocks. Good condition. University student must sell; reduced to $2750. Ask for Murray, 112-743-2005.

71 DODGE VAN, SLANT 6 STD. Priced to sell $1,728. PALM AUTO WORLD INC., 386-8385, 3342 Oak St. Dealer 5260.

MUST SELL THIS MONTH, 1968 International Travelall, excellent condition. $1500 or best offer. 383-2793

72 FORD ¾ TON, 8 CYL, 4 SPD. Only $962. 386-8385 Palm Auto World Inc., 3342 Oak St. Dealer 5260.

74 DODGE CLUB CAB AUTO, priced to sell, $1388. 386-8385 Palm Auto World Inc. 3342 Oak St. Dealer 5260.

1975 FORD ¾ TON 4X4. 4 SPD., headers, wheels, locking hubs, dual tanks. Good condition. $5200. 652-4536.

1976 FORD COURIER, canopy, 4 radials, good condition, low mileage, $4200. 385-4254

72 TOYOTA LANDCRUISER, 4-wheel drive, needs some work, mechanically sound. Offers. 384-4163.

1973 TRADESMAN MAXIVAN 200, power steering, power disc brakes, partially camperized, $1800. 478-7622, 478-6586

73 FORD F100, V8 AUTOMATIC, power brakes, mags, tested. $2500. 478-3132, mornings only please.

75 DODGE VAN, NEEDS SOME body work, asking $1495. Super Motors Ltd., 2538 Government, Dealer 5015. 385-0031

1969 CHEV 4 SPEED, ½ TON pickup, $1095. Super Motors Ltd., 2538 Government. Dealer 5015. 385-0031

1965 FORD ECONOLINE, REbuilt motor, new clutch, tested, fully camperized. $1300. 385-8757.

78 GMC VAN, 305, SUNROOF, flares, finished interior, 28 factory options. $7000. Evenings or weekends, 385-1637

76 DATSUN SPORT TRUCK, excellent condition, low mileage, offers on $4500. 474-2703 or 478-5661.

1970 CHEVY HEAVY-DUTY ½-ton, V8 auto, canopy, 110,000 miles. $2000. Good condition. 656-5254.

1976 12 PASSENGER FORD club wagon, power brakes, power steering, good condition. Open to best offer. 478-2731.

FORD F150 PICKUP SUPERcab. 1979. Power steering, power brakes. 351 motor. 20,000 miles. $7650. 721-0266

1975 GMC VAN, RAISED ROOF, camperized, winter tires, nice condition, $7500 or best offer. 478-4562.

1971 FORD F100, NEW PAINT, tune up and repairs, trade for import truck or $2600 or offers. 385-3665.

73 FORD ½-TON, AUTOMATIC, power steering, power brakes, V8, radio, custom canopy, very clean, $2700 o.b.o. 383-1401

GMC SIERRA GRANDE, crew cab, loaded and immaculate. Must be seen. $4,995 firm. 479-9786.

78 CHEV SPORT VAN, ¾ TON, 8 passenger window van. 17,500 km, replacement value $13,500 asking $8500. 479-6490.

1966 DODGE FARGO VAN, good running condition. Needs paint job, $1250. 382-2700

1975 DODGE 4X4 SHORT BOX, loaded and immaculate. $4900 or best offer. 479-0437.

71 GMC 4X4, BODY EXCELlent except minor dent. Not running. $1600. 656-7530

1974 TOYOTA HILUX PICKUP, 4 speed, canopy, $2450 or best offer. 478-5814.

68 GMC VAN LONGBOX, 327 engine, $700. 19' Otto hardtop tent trailer, $450 firm. 388-7219.

76 FORD VAN, NEW PAINT, $4000 or best offer. 478-4614

154 TRUCKS, BUSES AND VANS

71 CHEV ¾ TON 4X4 PICKUP, P.S., P.B., 4 spd, 350 motor, no rust, $2200 or best offer. 642-3958

SACRIFICE GMC ¾, 23,000 miles, new free camper shell. 477-1931.

1980 JEEP CJ5 RENEGADE, teal blue, immaculate. 386-3359, Peter.

MERCEDES DIESEL VAN. Fully camperized. Extras. Offers on $7500. 479-3728.

64 GMC ½ TON, WITH FIBREglass canopy, excellent condition. $3800 or offers. 598-7522

1967 DODGE VAN SLANT 6, good running condition, $600. 727-2308.

1975 TOYOTA HILUX SHORT box, well maintained. Cassette tape deck, $2200. 743-5358

1978 FORD 4X4, ½-TON, AUTOmatic, step side, short box. $7500. 478-6832.

71 TOYOTA PICKUP, WITH canopy, 54,000 miles. $1

166 CARS AND TRUCKS WANTED

NEVER SELL YOUR CAR UNTIL
YOU HAVE OUR OFFER
INSTANT CASH
Premium Automobiles Only
DePAPE MOTORS LTD.
779 PANDORA 384-8035

INSTANT CASH
CLEAN PRE-OWNER VEHICLES NEEDED
LES CARR'S
854 PANDORA AT QUADRA
385-4444

WE PAY
the Highest Prices for Your Clean Used Car
TRY US—YOU'LL BE SURPRISED!
CONTACT CARL SPICER
Used car mgr.
Empress Pontiac Buick GMC LTD.
382-7121 DL01227A

CASH
WE NEED CLEAN USED CARS
SEE LES STARLING
SUBURBAN Motors Ltd.
3377 Douglas 386-6131
Dealer 5528

GeM PAYS High Prices
WE ALSO CONSIGN
(FENCED SECURE LOT)
480 Esquimalt Rd. 382-7195

WE BUY ALL MAKES
McCallum Motors Ltd.
Corner of Yates & Cook
382-6122 DL603

WANTED
TRUCKS & VANS
Also will take consignment vehicles
GARDEN CITY AUTO LEASE CENTRE
382-9111 2978 Douglas

WILL PAY HIGHEST PRICES IN TOWN
For good clean automobiles. Call Bridge St. Motors 388-5714. After 5 call Bruce 382-6315 or Glen 478-0247.

CASH
For clean used cars and trucks.
Saunders Subaru, 1824 Island Highway, 474-2211.

CASH FOR GOOD, CLEAN USED CARS
THOMAS PLIMLEY LTD.
1010 Yates St. 382-9121

CASH FOR GOOD USED CARS.
B. Madsen Motors, 2691 Sooke Rd (Glen Lake), 478-5011. Dealer 5450.

WANTED: RELIABLE DOMESTIC car requiring minor repairs. $350 or less, for student. 652-9871 ask for Mitch.

CASH FOR CLEAN CARS
E & K MOTORS LTD.
642 Burnside E. 383-6231

WANTED: 67-69 SS OR DS CAMARO, must be in very good all round condition, phone 477-4177

WANTED 66 TO 70 VOLKSWAGEN bug, low mileage or rebuilt motor. 477-6631

$1200 FOR SPORTY 2-DOOR car. No rust. 384-0975.

168 CAMPERS, TRAILERS and MOTOR HOMES

SUPER SPECIAL PRICES
on all remaining 1980 models
PRE-OWNED MOTORHOMES
79 OKANAGAN Ford van conv. $17,995
73 WINNEBAGO 20', was $11,900, try your offer.
75 CENTURIAN 22', excellent unit. $15,500
72 WINNEBAGO 19' Brave "A", Wow, only $ 9,995
Travel Trailers
18' SCAMPER (1974) self contained $4,995
32' TERRY (1979). Special $16,600
Ask about our specials on new units in both mini homes and Class A models.
TRIANGLE HOMES LTD.
INDOOR SHOWROOM OPEN 7 DAYS
Mon.-Fri. 8 a.m. till dusk
Sat., 9 a.m.-5 p.m.
Sun., Noon-5 p.m.
CARWASH OPEN 24 HRS.
Franchised dealer for Citation, Corsair, Aristocrat, Centurion, Falkland, Southwind, Jamboree and Diplomat.
In Sidney on the Pat Bay Hwy., across from Sandown Raceway.
656-1122 656-7251
Dealer 1055B

IMPALA CAMPING WORLD
WINNEBAGO RUSTLER ROADWAY HOLIDAIRE TRAVELAIRE LEISURECRAFT
BOCER LIONEL EMPRESS
CANOPY TOPS — ACCESSORIES
SERVICE
PAT BAY HWY. SIDNEY
656-5504 DEALER 5513A

CAMPERETTE 7' FITS IMPORT truck, 6' box, $1000. 479-5290

168 CAMPERS, TRAILERS and MOTOR HOMES

PEDEN RECREATIONAL VEHICLE LTD.
—16 Years of RV Experience
Ready to Serve You—
★ VANGUARD ★
★ FRONTIER ★
★ PROWLER ★
★ TRIPLE E ★

JUST ARRIVED
★ LAST OF THE EIGHTIES ★
1980 Vanguard V2001 wide body van.
1980 Frontier 9'11" and 11' self contained campers.
1980 Triple E Mic Mac 3 22' motorhome.
1980 Frontier van conversion
★ ALSO ★
1981 Frontier 8' camper

★ Just Traded ★
1973 Scamper 20' motorhome. Only 27,000 miles. $10,995
1978 Security van conversion. Only 13,000 Km. Dash air. Mint. $13,995
1975 Apollo 8½' camper. Fr., hter, oven, hyd. jacks, toilet comp. $3195
1970 Scamer 8' camper. Fr., hter. Jacks. $1795
1971 Boler 13' trailer. $1995
1972 Vanguard 9½' camper. Fr., hter. Jacks. $2395

★ Clean Trades ★
1979 Komfort 23' 5th wheel. $10,995
1974 Vanguard 14' trailer. $2995
1974 Terry 15' trailer. $2995
1973 Aristrocrat 17' sc trailer. $3295
1975 Scamper 13' trailer. $2695

★ EX-RENTALS ★
1979 Vanguard 8'9" camper. $3895
1978 Vanguard 9'6" camper. $3895

★ Plus many other specials on new campers, trailers and motorhomes.

√ Large Parts and Accessories Store
√ Repairs and Rentals
PEDEN RV LTD.
285 QUESNEL ST. (D6418)
386-3464
Behind Empress Pontiac Buick

CAMOSUN RV CENTRE
★ OKANAGAN ★
★ SCAMPER ★
★ COLEMAN ★
★ WEEKEND ★ SPECIALS
COLEMAN DELUXE TENT TRAILERS
Sleeps 6—loaded with extras $3995
8'9" OKANAGAN Camper—loaded $5595
★ ★ ★
CLEAN TRADES
1973 Okanagan 9'6" $3495
1971 Okanagan Import $1795
★ ★ ★
PARTS SPECIAL
Koolatron B42 Fridge $269
Shurlift Hydraulic Jacks $269.95
Folding Camper Steps $83.95
VICTORIA'S ONE-STOP RV SHOP
650 Burnside Rd. E.
Dealer 6732 384-0213

WILLE Dodge • Chrysler
VICTORIA'S #1 DEALER IN VAN CONVERSIONS
FROM $12,995
Economical, 6-cyl engine, stove, 3-way fridge, furnace, sink, toilet, dinette, 110-volt hookups.
3200 DOUGLAS ST.
382-2313 Dealer 5881

Fennell's
TRAILER SUPPLIES LTD.
PROPANE — REPAIRS AND APPLIANCE SERVICE
Custom Building and Van Conversions
Large Parts and Accessories Store
652-3941
Mon.-Sat. 9 to 5
Sun. 12 to 4
6459 Patricia Bay Hwy.

DOMINION MOTORS
LAYTON—CHINOOKS
LITTLE CHIEF
KIT KAMPERS
78 Chinook Concourse Club Model, air on motor, 360, PS, PB, auto. Fully self-contained, low mileage. A must to see.
76 Chinook 18 Plus Club, fully self-contained, 17,500 miles, top condition. $17,950
74 Chinook 18 Plus Club, fully self-contained, very clean. $14,950
YOUR DOWNTOWN R.V. PARTS DEPOT
1703 Blanshard St. 385-5012
Dealer 5183

COMPLETE CAMPER PACKAGE
'76 GMC Vandura w/Curtis conversion, 3 way fridge, furnace, porta-potti, awning, rear bumper storage, trailer hitch. Complete with Livingston bi-hull fiberglass boat and 4½ HP Mercury, mounted on roof hoist. 12,000 1 owner miles only! Must be seen. Priced to sell. Phone George Benson at Edward Motors, 384-1161. Dealer 6605.

WE WILL BUY YOUR GOOD used Rec. Vehicle. Peden R.V. Ltd. 2855 Quesnel St., 386-3464

168 CAMPERS, TRAILERS and MOTOR HOMES

RAVEN
Recreation Vehicles (1980) Ltd.
★ VAN CONVERSIONS
★ CUSTOM BUILDING
★ PARTS & ACCESSORIES
4099 Tuxedo 479-3178

DON'T PASS THIS UP! IT'S A 1 OWNER WITH ONLY 38,000 MILES. 1970 MODEL DODGE MOTO-CHALET MOTORHOME. (All Steel Motorhome Frame) this unit is loaded with equipment, ready for your enjoyment. Specially priced at $9495.
REG MIDGLEY MOTORS LTD.
736 Cloverdale 385-8756
Dealer Lic. 5186

MOTORHOME, 29', 1978 CORsair, Bendix roofair, 7,000-watt generator, central vacuum, AM/FM 8-track, CB, automatic step, alarm system, cruise control and many more extras. Clean and beautiful. Low miles. Sacrifice at $35,000 or best offer. 112-743-9842.

RENTALS
MOTORHOMES—CAMPERS —TRAILERS—
Book early for Sept. and Oct.
PEDEN RV LTD.
386-3464

PROPANE
PARTS—SERVICE
BOB'S
MOBILE HOMES LTD.
25 Crease 386-3623
Dealer 5689

BRITANNIA VAN'S
1980 MAXIVAN CONVERSIONS
$15,400
$15,700
$16,900
1080 Goldstream
478-2713 Dealer 6703

FOR RENT OR SALE MOTORHOMES WEEKLY—MONTHLY
GARDEN CITY AUTO LEASE LTD, 2978 Douglas, 382-9111. Dealer 5721.

DOGWOOD TRAILER SALES
PARTS — PROPANE
WESTERN WILDERNESS Campers
WILDERNESS Trailers
2630 Deville Road
Highway 1 at Millstream
478-6841 Dealer 5390

73 OKANAGAN 6½' IMPORT camper. Sleeps 4, sink, furnace, 3 burner stove, 2 way fridge, propane and battery lighting, jacks. Also have convertor box made for any standard 6' truck, lots of storage. $1800 or best offer. 656-7416.

GMC CAMPER SPECIAL, ¾-ton, 23,000 miles, automatic, power brakes, power steering, posi traction, new 10-ply tires. 10½' camper, stove, oven, fridge, etc. All very good condition. Will accept travel trailer as part payment. 478-3869.

75 VANGUARD 20' MOTORhome, 61,000 miles. Excellent condition throughout. New brakes, 6 new Michelin tires. $13,000 or best offer. See at Harbour Texaco, 10421 Resthaven Dr, Sidney or 656-6129 evenings.

WANTED FOR CASH BIG, OLD outsize, 5th Wheel trailer or motorhome, or will accept as part down payment on luxury/waterfront 5 rm condominium. Victoria Press Box 773.

PACKAGE ESTATE SALE, 1969 Ambassador in excellent condition, AC, PS, PB, with 15' Vanguard trailer, 3-way fridge, furnace etc. $4850 firm. Phone 385-4757.

1975 MODULINE 24'X40' DOUBle wide trailer, presently setup at Tall Timbers Park on Sprout Lake, Port Alberni. $18,000 firm. Phone 112-723-8845 or 112-724-3909.

FOR RENT
Fully camperized van, sleeps 2, $150 per week, 10¢ a mile. Phone after 5pm, 478-0208 or 479-0806

1979 CHEV ¾-TON, 4-WHEEL drive, 19,000 kilometers. Complete with 11' Vanguard camper, completely self contained. 112-743-4747 (Shawnigan Lake).

1980 DELUXE GET-AWAY camper van, V-8, auto, p.s, p.b, stereo, fridge, stove, toilet and furnace, sleeps 5, $12,800. Phone John, 112-278-2906 or 112-270-1152

NEW 8' PARTIAL CABOVER camper, everything included, weighs only 950 pounds, fantastic condition, must sell will sacrifice at $2300. 385-9574

1969 13' SCAMPER TRAVEL trailer, sleeps 4, icebox, propane stove, spare tire and battery, ready to go. $750. 478-5759 after 12 noon.

75 WINNEBAGO 21' WITH roof air, 25,000 miles, 4kw generator, 12" TV, sleeps 6, good condition, clean. Tuesday, Wednesday, Thursday. 652-3745.

1975 BENDIX CORSAIR, 25' Class A motorhome. 7 new Michelin tires. New brakes. Fully self contained. $19,000 or best offer. 479-1945 or 112-748-8331

1975 SKYLARK TRAILER, Excellent condition, toilet, 3-way fridge, heater, awning, spare wheel, sleeps 6, moving must sell. $3650. 477-4244

1968 17' KENSKILL TRAILER, stove, oven, furnace, ice box, sleeps 4, toilet, holding tank, sink with 25 gallon water tank. Asking $2500. 656-1609.

1974 8' DELUXE GALAXY, 3-way fridge, furnace, intercom, semi winterized, Highjacker jacks, immaculate, little used, asking $3300. 652-1904.

BELLEVUE HARD TOP TENT trailer, deluxe, sleeps six, three way fridge, stove, sink, 110/12V light, brakes, excellent condition. $2,200. 656-1216.

1974 MINI MOTORHOME, Ex-government vehicle, simplified design for multi-purpose use, on factory coverted Chev ¾-ton Van. $7250 or offer. 112-743-2005.

1974 16' TRAVEL TRAILER, fully self contained, many extras, immaculate condition, phone 478-1864 weekend and after 6 weekdays.

11' VANGUARD CAMPER, AS new, must be seen to be appreciated, top of the line, fiberglass roof, asking $6000. 478-7468 after 5pm.

76 VW CAMPER WESTPHALIA with fibreglass raised roof. Well looked after, $8000. 385-0125 after 6pm.

19' EMPRESS MOTORHOME, fully equipped with cruise control, awning and air conditioning, $12,500. 652-4274.

CAPLUN HARDTOP TENT trailer, 15', excellent condition, sleeps 6 adults, built-in dining table. Asking $600. 478-5056.

FOR SALE
1976 25' Pace Arrow Class A motor home, sleeps 7, low mileage, clean and bright. 477-7094

NEAR NEW 19' TRAVELAIRE trailer, fully self contained, many extras including complete towing package. $7000. 382-6892.

1974 LIONEL PL115 HARDTOP tent trailer, propane stove, furnace, sink, refrigerator, portable toilet, sleeps 8, 479-4174

8' ALASKAN CAMPER, slightly damaged, $600 or best offer. Will take 8 canopy as partial trade. Jim, 595-0796.

TRAVELAIR 1977, 23½', SELF contained, shower, bath, fridge, stove, oven, furnace. Sleeps 6-7. 656-3030

MUST SELL 20' MOTORHOME, 72 Pace Arrow, 40,000 miles, Good condition. Best offer on $10,000. 477-7624

168 CAMPERS, TRAILERS and MOTOR HOMES

1973 EDSON SPORT 16' TRAvel trailer, sleeps 6, fridge, stove, furnace, canopy included. Good condition. $3195. 478-5996.

Mobile RV Doctor
All RV Repairs—479-2119

10' ALASKAN CAMPER, 4 OUTside jacks, furnace, ice box, stove. 1086 Colville. 385-9495.

HUNTERS SPECIAL CANOPY, fully insulated, with roof rack, 479-4419

30' PROWLER 5TH WHEEL, very clean, $9750. 652-3232, 652-2070.

1979 OKANAGAN 8'9 CAMPER, used once, as new. $5500. 479-2877.

FOR RENT: TRAILERS, 16, 18, 23'. Available now. Winter rates October 1. 384-4818

WANTED: INEXPENSIVE tent trailer in good condition. Phone 385-1883.

18' CITATION, FRIDGE, stove, oven, toilet, sleeps 6. $1950. 754 Mann, 479-6715.

FOR RENT 25' ITASCA MOtorhome, $300 per week, 10¢ per mile. 479-5314.

FOR RENT, FORD TRUCK and Vanguard camper, $175 weekly. 479-7492

BOLER, 3-WAY FRIDGE, furnace, stove. Excellent condition. Offers on $2400. 477-6807.

FIBERGLASS FORD CANOPY, excellent condition, $650. 479-3045.

13' TRAILER, FRIDGE, FURnace, hitch, best offer over $1000. 388-7852 evenings.

10' CAMPER, FRIDGE, stove, oven, furnace. $2000 firm. 385-3965.

1973 TRIPLE E CLASS A motor home, 22', excellent condition, $15,500. 382-9306

R.V. RENTALS
Weekly or monthly rates 10134 McDonald Park Rd. 656-7277.

1976 8'6 WESTERN CAMPER, sleeps 5, 3-way fridge, stove and furnace. Asking $2750. 384-1588.

FOR RENT, MOTORHOME, 21', $200 per week, 10¢ mile, 652-1478

WANTED TO RENT. MOTORhome or camperized van, September 4-14. 383-7664.

1972 FORD ¾-TON, WITH 1974 11' Caveman Camper. Immaculate. $6295. 656-5880.

BOLER 13' 1975, EXCELLENT condition, used 6 times. $2850. 658-5735.

VISTA CAMPER CANOPY, overnighter, fits long box small truck, $450 or offers. 478-6787.

ESTATE SALE. 1977 CHINOOK motorhome, equipped, 36,000 miles, $18,000. 479-7370.

WANTED: 25-28' TRAVEL trailer to live in all year round, can pay up to $5000. 112-248-3594.

1977 DODGE DELUXE CAMPer van, 55,000 km, $7000 or best offer. 652-9814.

BOLER, STOVE, FURNACE, fridge. Excellent condition, $2200. 658-8543

20' TAURUS TRAILER, 1976, self contained, like new, $5600. 479-7790

ARISTOCRAT SMALL TRAILer for rent, ready to go, $75 per week. 478-9109.

HARDTOP TENT TRAILER, very clean, asking $850. 382-8096.

8' CARIBOO CAMPER, CAB over, propane fridge and stove, $1000. 775 Revillo Place.

SMALL BOLER, EXTRA clean, extras. $2500. 384-6503 evenings.

FOR RENT CLASS A MOTORhome, sleeps 6, $400 per week, no mileage charge. 112-743-3015.

TWIN AXLE HEAVY DUTY utility trailer, 16' long. 382-2355

73 VW HANNOVER, FULLY equipped, to condition, 479-4879

15' TRAVEL TRAILER FULLY equipped $2000. 479-5373.

15' VANGUARD TRAILER IN immaculate condition. 652-9438.

TENT TRAILER FOR RENT. 656-2409 after 6pm.

169 MOBILE HOMES AND PARKS

CEDAR GLEN ESTATES
YOU'VE SEEN THE REST NOW COME SEE THE BEST!
Peace and tranquility surrounds you amongst the large beautifully treed lots. Only minutes from shopping and some of the best fishing in the world! Your choice of lot and 14 or 24 wide setup with skirting, sundecks, landscaping, cedar sheds, and more! Lots are going fast. Taking reservations with a refundable deposit. View our showroom in Langford (off Trans Can Hwy) and "Esquimalt Craigflower Rd", call us.
Buy Right Homes
DL6162 474-2154 383-2912
Langford open daily till 8, Craigflower daily till 5.

SUMMERGATE VILLAGE
★ Fine retirement living
★ Phase II Now Selling
Turn West off Pat Bay on McTavish Road, (Airport turn off) then Right on Canora to Entry Gates.
Dealer 6155 Phone 656-1414

LANNON CREEK
MOBILE HOME PARK
POSSIBLY CANADA'S FINEST PARK
Scenic Water and Mountain View Overlooking The Straits of Juan de Fuca and the Olympics
Adult Sites Available
Phone 642-5486/642-5972

GENERAL
14x70 2-bedroom, front den with fireplace, center kitchen, large living room, 2-door frost-free fridge, deluxe electric range, plush carpeting and deluxe draperies. Bay window.
TRIANGLE HOMES (Victoria) Ltd.
2435 Trans Canada Hwy.
The Home of 6% Listings
Park space available for all homes
Open 7 days a week 9-9
Dealer 5088 Phone 478-1774

GOLDSTREAM
MOBILE HOMES LTD.
T/Can Hy Sooke Lk Rd
Open house on New Glen Rivers 14x70's. We're in need of homes to list in all districts and parks, have buyers waiting. Give us a call for an appraisal and we will handle the selling for you.
MARSH SMITH, Bus. 478-1751, Res. 478-6774, DL 1260

RAYS LK LANGFORD
2 br. Priced for quick sale. H & R Mobile Homes. 478-8354 D6463A.

169 MOBILE HOMES AND PARKS

High Prices Paid!
If you are thinking of selling please give us a call. Mobile home prices are up 25% from last year & we are getting top dollar for our clients! We have cash purchasers waiting so call us for a free, no obligation appraisal.
"THE PROFESSIONALS"
BUY RIGHT HOMES LTD.
474-2154 DL 6162 383-2912

CRAIGFLOWER-ADMIRALS area. 1974 12X60 2 bedroom Ambassador mobile home, 14X20 garage plus 10X11 tool shed with concrete floors. Bay window, wall to wall carpets, drapes, 4 appliances included. Extra large 35X100 dogproof fenced yard. $85 per month pad rent. Children and pets welcome. Asking $25,000. 386-3266

BULLETIN
The mobile market has strongly returned because of high interest rates in convential houses. We have qualified buyers to buy your mobile home now. Contact us immediately to sell your home. H & R Mobile Homes, 478-8354. D6463A.

SIDNEY WATERFRONT PARK
Only 7 sites left! A completely finished home at an affordable price! Call us for details
BUY RIGHT HOMES
474-2154 Main Office
383-2912 Craigflower Office

RENT TO OWN
A unique plan designed to assist people who do not have a large downpayment but wish to own their own mobile home including furniture. Immediate possession in most cases. H & R Mobile Homes, 478-8354. D6463A.

MOBILE HOME OWNERS, considering selling? Save realty fees! File with the N.B. Mobile Home Files, "The Buyer Finders". Box 123, Mill Bay, B.C. V0R 2P0. (We advertise throughout Western Canada to reach all buyers). (604) 743-4585.

CRAIGFLOWER ANOTHER CHANCE
2 Br 12X60 in George Estate. Big demand, so be first. H & R Mobile Home, 478-8354. D6463A.

FAMILY PARK
Close to town, 3 br., double wide. Priced for quick sale. Move in immediately. H & R Mobile Home, 478-8354. D6463A.

Open 12-4 - Sept. 1
We will be here to show you our new and used homes! Come See!
BUY RIGHT HOMES 474-2154

PRIVATE SALE. 1974 12'X60' Chancellor mobile home, 2 or 3 bedrooms, workshop, large deck, 3-appliances, very large fenced yard, at Spectacle Lake. $21,500. 112-743-2670.

THETIS LAKE
2 Br., family park, good starter home, fireplace & shed. H & R Mobile Homes, 478-8354. D6463A.

BILL BAY & SOOKE
Double & single, plus low prices. H & R Mobile Homes, 478-8354. D6463A.

CEDAR CREEK MOBILE Homes Park, Mill Bay, has space available. 112-743-2449, 112-743-2591

WOODBURNING FIREPLACE and a lot more! Tip out off LR, addition, shed, large FR, Bk yrd! 474-2154 Buyright. D6162.

HAVE SECURITY!
Beautiful lot with 10 yr lease, 12X68 3 Br., 4 appl. Priced well. 474-2154 Buyright. D6162.

TWO BEDROOM MOBILE home with oceanview. Den, fireplace, patio doors and appliances. $16,000. 478-3320.

DOUBLE WIDE $20,600!
This won't last! Fireplace, 2 decks! 474-2154 Buyright. D6162.

FIVE MIN. TO CITY!
1979 14X60 beautiful home. A buy! 474-2154 Buyright. D6162.

FURNISHED 1977 14X70! Optioned like a Cadillac, $23,500. 474-2154 Buyright. D6162.

NEAR SOOKE
12x60 Bendex, many extras $17,000. Phone 381-2213.

178 SUMMER HOMES, COTTAGES and RESORTS

QUALICUM, SMALL LIGHTLY furnished 2-bedroom house overlooking beach, September to June, $400. 477-0946.

LARGE CHOICE RECREAtional licences on Horne Lake, $800-$900 annually. 382-7522

181 TOURIST ACCOMMODATION

HARTNELL HOUSE
1204 Yates St.
Fully equipped modern kitchen unit by week, day (10 min.). Close to downtown. Linen, dishes, C.T.V., parking. 383-0742, 386-2812.

HOUSEKEEPING ROOM with linen and maid service supplied. $75 week. 382-8646 or 382-7801

185 CONVALESCENT AND REST HOMES

JOAN CRESCENT MANOR
Retirement Home
Under New Management
1045 Joan Crescent
Rooms Now Available
Mrs. M. Baker 595-1315
A Touch of Distinction

ROOM, ENSUITE BATH FOR elderly lady in private home. Some nursing care. Meals in room if wished. 479-5937

190 ROOM and BOARD

OAK BAY GUEST HOUSE
1052 NEWPORT
Rooms available with private baths, excellent meals. Maid service. Beautiful surroundings, close to ocean, bus route #2, shopping etc. Ideal for retirement living. Apply above address, or phone 598-3812

CRAIGMYLE GUEST HOUSE Bed and breakfast. Daily, weekly rates. Full board, monthly and term rates. Students welcome. 595-5411. 1037 Craigdarrock, Victoria V8S2A5.

PRIVATE HOME, OWN BATHroom, large sunny room, working person or student, Brentwood Bay. 652-1250.

PRIVATE HOME, OAK BAY. 2 university students. 598-2548 after 6pm for interview and details.

ROOM AND BOARD, IN PRIvate home, South Oak Bay, suitable for student. 592-6629 after 6pm

AVAILABLE TO UNIVERSITY student $250 per month ($75 deposit). 595-5849

ROOM AND BOARD IN PRIvate home. $200. 478-3880 after 3pm

ROOM AND BOARD, 386-1710

ROOM AND BOARD, CLOSE to U.Vic. 592-8694.

191 ROOM and BOARD WANTED

ROOM AND BOARD REquired for out of province grade 12 girl student. Victoria Press Box 827

193 ROOMS TO RENT

WALKING DISTANCE TO CAmosun and U.Vic. October 1st. 2 furnished bedrooms with kitchenette, sitting room and bath. Suitable 2 girls sharing. $200 each including utilities, linen and dishes. 595-8923

FURNISHED BED-SITTINGroom in basement, Christian home, suitable for responsible co-operative female student, non-smoker. Short walking distance to Uvic. Rent includes utilities and 5 suppers (Monday to Friday) per week. $210. 721-5283

LOVELY FURNISHED ROOM, kitchen privileges, utilities, for business woman or young lady. James Bay. 385-9833 evenings. $150 month.

ROOM FOR RENT, $135, KITchen privileges, linen supplied. Working persons or students. 595-8361 after 6.

NICELY FURNISHED ROOM with kitchen, by August 31st. $100. 383-6195. 930 Russell St off Craigflower.

FEMALE STUDENTS, SHARE privileges, close UVic, $165 all inclusive. 477-1931.

LARGE ROOM WITH BATHroom. Utilities included. Carport. $145 month. 478-4212

ROOM FOR RENT, $100. KITchen privileges. Linen supplied. 478-3880 after 3pm

FURNISHED, CARPETED, share kitchen and bathroom. $100 including utilities. 385-0307

ROOM BY THE WEEK. NONdrinker only. 386-1389

1 ROOM FOR RENT PHONE 656-7556 or 386-6301.

197 HOUSEKEEPING ROOMS TO RENT

TWO FURNISHED, FULL range, fridge, sink, share bath, heat, light included. Quiet heritage home near Fort and Cook. Pensioners only. $120 and $115. 384-9556.

AVAILABLE OCTOBER 1, self contained units, on daily, weekly, or monthly basis. Royal Oak Inn, 658-5231.

CLEAN HOUSEKEEPING rooms, everything supplied, low rates. York Hotel, 711 Johnson Street, 385-2544.

MCKENZIE-SHELBOURNE, near University. Room, suit 1 man. Separate entrance. Parking. 477-1654

CLEAN BRIGHT FURNISHED room for lady, $120 per month. 598-7690 after 4:30.

KITCHEN UNITS, FROM $88 per week. Avonlea Motel. 478-2323

JUBILEE, CHEERY ROOM, kitchen privileges. $100 a month. 595-6855 or 592-9714

FURNISHED HOUSEKEEPing rooms for quiet singles, 820 Fisgard, 383-0686

CLEAN QUIET ROOM. COOK/ Fort. Elderly lady only. 384-7474

FURNISHED ROOM, LINEN supplied, 1515 Vining, 595-6226.

200 APARTMENTS TO RENT UNFURNISHED

Homehunters
2713 QUADRA
381-2113
HERE ARE JUST A FEW OF OUR MANY EXCLUSIVE LISTINGS.
1. Quadra. Sept 1. $255. 1 Br., heat, h/w, f/s, sauna.
2. Vic West. Sept. 1. $245. 1 Br. heat, h/w, cable, f/s.
3. Carey. Sept. 1. $300. f/s, utilities pd, lots of windows.
4. Fairfield. Available now. $300. 1 BR. Laundry facilities. Room and board.
5. Cowichan Lake. Sept 1. $360. 1 BR. Util. pd. Waterfront cottage. Elderly couple.
6. Royal Oak. Oct. $200. 1 BR. Single University Women preferred.
7. James Bay. Sept 1. $450. 1 br & loft, f/s, w/d, dishwasher, garbarge compactor.
8. Laurel Point. Oct 1. $800. 2 BR fully furnished.
9. Gorge. Sept 1. $455. 2 BR and den, cable, heat, parking. Children & pets negotiable.
HOMEHUNTERS THE COMPANY WITH THE LARGEST SELECTION OF EXCLUSIVE LISTINGS.
OPEN 7 DAYS A WEEK
381-2113 - Fee $30

Cedar Shores
Rental condominiums
ON THE WATER
77 Gorge Rd. West
All units contain fireplaces. Special features on completion of project. SWIMMING POOL, JACUZZI, SAUNA, TENNIS COURT, RACKET BALL COURT.
Available October 1st.
2 bdrm from $450
2 bdrm and den from $570
RENTAL OFFICE
383-1241

OCEAN VILLAGE
OCEANFRONT
Four unique waterfront locations on Sooke Basin ranging from compact 1 and 2 bedrooms to fully equipped luxurious townhouses, apartments, bungalows, duplexes. Acres of landscaped grounds and flowers with spectacular views. Quiet country setting minutes from downtown Victoria. Located 2 miles from the Village of Sooke with two supermarkets and plazas, 3 financial institutions, churches, doctor, lawyers, chiropractor, etc., plus activities ranging from the Legion to Old Age Pensioners Club. Deep water moorage is available in the basin. Hiking, horseback riding, hunting, salt and fresh water fishing, crabbing, shrimping, golfing are some of the year round activities. Ocean Village is a place to grow and live in magnificent surroundings. Yearly leases with rents from $260-$600 per month. For information regarding availability to lease phone 642-5254. Adults only.

BROWN BROS on LANSHARD
People Helping People
$400. #302-1005 McKenzie Avenue, large one bedroom suite, stove, fridge, dishwasher. Heat and parking included. Pool, sauna, swirlpool, tennis court. One year lease. Available September 1. Sorry, no children or pets.
For further information call: Brown Bros. Agencies Ltd., 385-8771 (anytime)

SEASPRAY PROPERTIES LTD./ REALTOR
FOR RESIDENTIAL RENTAL INFORMATION CALL OUR RENTAL HOTLINE
386-8833
24 HOURS A DAY 7 DAYS A WEEK.
SEASPRAY PROPERTIES LTD.

200 APARTMENTS TO RENT UNFURNISHED

3235 QUADRA
New Deluxe Apts.
For rent. OPEN TO VIEW from Tuesday, SEPT. 2nd between 4 P.M. and 7 P.M.
ADULTS ONLY sorry
NO PETS OR CHILDREN
Prices range from $335. to $485. per month, plus utilities. See Mr. Nicholson at building or phone 477-7284 for further info.
COMPLETE PROPERTY MGT.
(Div. of D. F. Hanley & Assoc.)

BEACON HILL HERITAGE
A very desirable & spacious 1 bdrm. suite, totally renovated, suitable for Exec. lady or gentleman. Amenities include washer & dryer, fridge, stove, dishwasher, garburator, parlour stove, w/w carpets, levellor shades. $500 per month plus utilities. Mr. McDonald 595-2121 or 385-4129.

david burr LTD.
384-9335

PICK AND CHOOSE!
So many to choose from, 2 BR apt with w/w carpets, v/g prkg, 4 appls and landscaped grounds. Some with balconies or take a 2 BR and den. Various rents. Call for more information. Start in Sept! (776) FEE
rentex 381-1234

ROCKLAND
Over 1200 sq.ft of comfortable living in one of Rocklands finest heritage houses. Formal living room with fireplace, bay window, built-in bookshelves. Large dining room with built-in china cabinet adjacent to sunroom. Would prefer mature person. 595-7734.

SEPTEMBER 15!
3 Br suite near Jubilee Hospital with kids OK. Only $375! Complete with w/w carpets, F/Pl, appls. and sundeck! Real deal (832) FEE.
rentex 381-1234

SOUTH OAK BAY
Delightful apartment, entire top floor of duplex, view of Oak Bay Marina, 3 bedrooms, fireplace, carpeted attic, exquisite details. $650. No utilities. Long lease and mature people preferred. No children or pets. Available October 1. 598-4837 or 592-1546.

RENT SEPT 1
COLONIAL HOUSE
NEW 1 & 2 BD
From $355—$510. 900 Tolmie 1 blk Mayfair. Open 1-8pm.

DUPLEX 2 BEDROOM apartment, fireplace, available September 6, $400 utilities extras. Apply September 1 at 1151 Finlayson. Prefer non smoker, responsible adult couple or single. References required.

TUDOR STYLE HOME
Beautiful 3 BR suite with teak floors, 3 F/Pls, 3 appls., and partial bsmt. Kids OK, only $550! (815) FEE
rentex 381-1234

ROCKLAND
Feel like a king living in this 2 BR main floor suite in a mansion! (821) FEE
rentex 381-1234

CONDOMINIUM FOR RENT, Royal Woods, available September 2nd, 2 bedroom, 1½ bath, swimming pool, sauna, mature adults only, references required, lease 1 year or longer, heat included, $525 per month. 595-4852.

LUXURY SUITE
2 bedroom suite available September 1. Rent $625. Near Parliament Buildings. Call 477-9851. Mature adults, no pets please.

ROCKLAND MANSION. Owners suite. 2-bedroom, en-suite, all appliances. $800 month. Mature couple preferred. References. Occupancy October 1st 383-1801.

AVAILABLE SEPT. 1/80, rooms to rent, unique character houses, University students only. Remember - sharing is the frugal way to meet new friends, from $125 a person. Call 388-4959

BACHELOR SUITE NEAR Esquimalt Plaza and Recreation Centre. Mature adult with local references preferred. $141. Sorry no pets or children. 595-6834.

CITY CENTRE
Office or residence
1 bedroom, quiet block with garden area. Mature person only. References. October 1. $228. 388-9942.

SYDNEY SPECIAL
Kids welcome in this 2 BR apt. with appls, carpets and tennis courts $375 (839).
RENTEX 381-1234 FEE

DELUXE 2 BEDROOM apartment with fireplace, Central Park area, responsible adults only, $420 a month. 382-2871

LARGE 2 BEDROOM APARTment, near Jubilee, rent $254 includes heat and hotwater. Available September 1st. Phone 598-3569 or 595-0931 after 6pm.

AVAILABLE SEPTEMBER 1st, 2 bedroom unique character suite, Fairfield, 1 block from beach and park, $350 per month. 386-1178

QUIET, SPACIOUS 1-BEDroom basement suite, Fairfield area, prefer non-smoker, non-drinker. $250 per month; utilities included. 382-1652.

1 BEDROOM GROUND FLOOR in four-plex, immediate occupancy, Moss & Fort Street. Adults. $270. Call 922-7710 collect after 5 pm.

TWO BEDROOM DUPLEX VAcant, fridge, stove, washer, dryer, wall-to-wall, $365 plus electric heat, references. 384-0940.

START OUT FRESH
Rent this brand new 2 BR apt. in central area. (783)
RENTEX 381-1234 FEE

ENORMOUS 2 BEDROOM suite, for September-April only. Sea views, laundry, $550 including utilities. 598-0296.

SIDNEY, AVAILABLE OCTOber 1st, nice 2 bedroom townhouse, $385. Responsible adults only, no pets. 477-0914.

AVAILABLE OCTOBER 1ST. 1 bedroom suite overlooking Beacon Hill Park, $187. Older mature person preferred. 384-8713.

BACHELOR APARTMENT, available September 1st. Share bath. Female preferred. $175. 384-7175.

ONE BEDROOM APARTMENT in Fairfield area. $350 per month. 384-2860

SPACIOUS 1 BEDROOM SUITE for rent. Lambrick Park area. 477-2488.

ESQUIMALT, 1 AND 2 BEDroom, bright and spacious, phone 385-9789

1 BEDROOM SUITE FOR rent, available now. 384-9264.

201 APARTMENTS TO RENT FURNISHED

LOVELY HIGH SUNNY S.E. corner apartment in James Bay overlooking water to the south and west and Beacon Hill. Immaculate building with pool and underground parking. $550 per month furnished. Interviewing September 5-6. Call Calgary 403-286-6048 for an appointment.

ELBOW ROOM
Clean, comfortable one or two bedroom apartments, located in a quiet, parklike setting, extra large units with spacious, fully equipped kitchens, cable TV, maid service, some fireplaces, special September rates. Casa Linda Motel (opposite Royal Colwood Golf Course). Phone 474-2141

JAMES BAY!
2 BR fully furn condo on waterfront with beautiful view of the bay! 2 full baths, 6 appls., v/g prkg and pool! (824) FEE.
rentex 381-1234

HARTNELL HOUSE
1204 Yates St.
Fully equipped modern kitchen unit by week, day (10 min.). Close to downtown. Linen, dishes, C.T.V., parking. 383-0742, 386-2812.

OCEAN MANOR
1-bedroom deluxe suites. Fully furnished, including colour TV, dishwasher, maid service. 388-7818.

BACHELOR, ORCHARD House, $350. Also apartment to share with girl student, non-smoker, University area, $225. 595-8845

OUR 2-BEDROOM CONDOminium, fully furnished, available to seniors. November 1st-April 30th, 1981. Non-smoking, no pets. 388-5277.

FAIRFIELD. 1-BEDROOM, bright basement apartment for non-smoker. $225 includes hydro. References and security deposit required. 383-1876.

CHARACTER LARGE 1-BEDroom suite, Rockland area, man. $350. 721-5175 Monday 6pm.

BACHELO

210 HOUSES TO RENT UNFURNISHED

BROWN BROS on LANSHARD

"People Helping People"

$650. 5700 West Saanich Road, 5 bedrooms, master ensuite, stove, fridge, dishwasher, drapes, w/w carpeting. Secluded country setting. Available September 1 for 7 months.

$495. 1599 Begbie Street. Attractive 2 bedroom home with full basement, s/f, FP and hardwood floors throughout. Convenient to Jubilee Hospital, parks and downtown. Available immediately. References required. One year lease.

$850. 4241 Cheverage Place; available Sept. 1. Large 4-bedroom home near Lambrick Park. S/f, w/d, dishwasher, 3 bathrooms, full basement, 2-car carport, workshop, electric heat. Sorry, no pets.

$550. #204-229 Ontario Street, 3 bedroom townhouse, ensuite bath, stove, fridge, and drapes. Covered parking. Available September 1.

$975. 4447 Narvaez Crescent. Luxurious 4-bedroom home, 2 bathrooms, s/f, fireplace, parking for 3 cars. Family only please. Available September 15.

For further information call: Brown Bros. Agencies Ltd. 385-8771 (anytime)

Homehunters
2713 QUADRA
381-2113

EXCLUSIVE LISTINGS
Goldstream. Sept. $450. 2 Br, f/s, f/p. Close to school & shopping. Children & pets welcome.
Cadboro Bay. Sept 1. $950. 2 BR. Right on the water. Separate cottage incl. Very secluded.
Shelbourne. Aug 15. $750. 3 BR, f/s, 2 fireplaces, 1½ baths, sundeck, rec. room. Children welcome.
Maple Bay. Sept 1. 4 BR. Beautiful executive home. View of ocean, f/s, w/d, 2 stone fireplaces, w/w, double garage, full landscaped. Children & pets negotiable.
Portage Inlet. Sept. 1. $600. 3 Br., f/p., bsmt., dble lot. Children & pets negotiable.
Oak Bay. Nov. 1. 3 Br. $625. F/s, drapes, newly decorated. Children negotiable.
University area. Sept. 22. 3 Br. $700. 3½ baths, f/s, dishwasher, 2,700 sq. ft. Children negotiable.
Mon-Fri 9-9
Sat-Sun 10-5
381-2113 - Fee $30

P.R. BROWN & SONS LTD.

$800 — Five bedrooms. Living room w/FP, dining room. Kitchen dining area. 1½ bath. Family and utility room. Select area. Ph. 385-3435.

MOBILE HOME

$380. — Three bedroom — Bath and half. Utility room. All appliances, oil H/A heat — Living room w/fp, dining room. Sundeck, tool shed. Good parking. Adults. No pets. Sooke area. Ph. 385-3435.

TOWNHOUSE

$650.00 — Three bedroom. Bath ensuite master. One and half bath. All appliances. Living room W/FP. Dining room. Basement, rec room. Workshop and storage. Quiet setting. Lease to 31 July '81 — Sorry, adults only. No pets. Ph. 385-3435.

david burr LTD.
386-9335

"Maple Bay Executive"
Beautiful 4-BR log home on ½ acre with fruit trees and lovely gardens. 2 FP, separate dining area, or 2 separate suites with sundeck overlooking Maple Bay. Top of the line appliances surrounded by cedar cupboards. Immaculate condition throughout. References a must. $1,000 per mth. Avail. Sept. 1/80. EXCLUSIVE.
david burr ltd. 384-9335

SEASPRAY PROPERTIES LTD./ REALTOR

FOR RESIDENTIAL RENTAL INFORMATION CALL OUR RENTAL HOTLINE.
386-8833
24 HOURS A DAY 7 DAYS A WEEK.
SEASPRAY PROPERTIES LTD.

SWINERTON'S
REALTY WORLD
Colville. 1-bedroom plus room in basement, washer, dryer, stove. Suits older couple. $425. Call 9:30-11:00, 385-2481, Swinerton's Realty World.

SWINERTON'S
REALTY WORLD
Beacon Hill area. Large, well kept 2-bedroom. Available Sept. 1. $550. Call 9:30-11. 385-2481. Swinerton's Realty World.

SPACIOUS 3-BEDROOM HOME with large living rm., dining rm. and sewing rm. plus many extras. Full bsmt., hardwood floors, some carpets. Close to schools and shopping. Kid's OK and might consider a small, well-trained dog. Availble for rent $650/month plus all utilities. Oct. 1 occupancy. For appt. to view, call FRED DIELEMAN at 477-7291.
D. F. H. REAL ESTATE LTD.

4 BDRMS. EXECUTIVE CONTEMPORARY
OCEAN VIEWS — 10 MILE POINT
This architect designed 1,900 sq. ft. home has 4 bedrms. on 2 levels, 2 full baths, all on ¾ of an acre. Secluded area. $975. per month. Available Sept. 15. References required. Ph. 477-2245.

NEWLY DECORATED
3 BR home with bsmt, pantry, parlor and 2 extra large rooms. Beautifully finished hardwood floors and brick F/P! Bring along the kids and pets! $625. (818) FEE
rentex 381-1234

OCEAN FRONT
Deep Cove — spacious 2 bdrms; family rm, 1½ baths, huge sundeck, boat ramp. Rent $700 per month (partly furnished if necessary). Includes 5 appliances and drapes. References. Sept 1 June 30, / 81. 388-5464 — pager 715

ANOTHER BEAUTY!
Beautiful 2 BR home with full bsmt and rec room, w/w carpets, F/Pl, 1½ baths and appls! (814) FEE
rentex 381-1234

210 HOUSES TO RENT UNFURNISHED

GET YOUR MONEY'S Worth, rent this super 3 BR 30 yr old home on ¼ acre lot with appls., only $475! Kids and pets OK (808) FEE
rentex 381-1234

$550 — 3-BDRM HOME WITH bsmt, Gorge and Tillicum area. Close to all schools and shopping. Available Sept. 2. Call BEV HINE.
CENTURY 21 Western Homes Ltd.
721-2121 (24 hrs.)

CENTRAL SAANICH, LOVELY family home, $650, 2 baths, upper level, living room with fireplace, dining room, kitchen, 3 bedrooms. Lower level all carpeted, rec room, den, 1 bedroom, carport and storage space. Sundeck, large yard. 652-2075.

HIGH ROCKLAND, 2-BEDroom home, living room, dining room, carpet and drapes, full basement, modern kitchen with all appliances, sundeck, greenhouse, fish pool. Yearly lease. $575 per month. References required. 598-3845.

BRAND NEW HOME IN QUIET residential neighbourhood offered for rent to responsible tenants at $650 per month. One year lease, no pets. Please call Patterson Construction Ltd., 386-6301 or 656-1455 evenings.

DON'T MISS THIS!
2 BR bsmt home with rec room, 2 appls. and carpets! Kids OK! Only $385 (807) FEE
rentex 381-1234

3 BEDROOM HOUSE, NEWLY decorated, fenced yard, school next door, central location, $550 per month. Lease. References required. 652-3666 evenings, weekend all day. Available immediately.

AVAILABLE OCTOBER 1. Three bedroom bungalow with garage in Western Community. 20 minutes to downtown. Large secluded lot with garden. $400 per month. Apply Victoria Press Box 841

3-4 BEDROOM HOUSE, LOcated near Crystal pool. Large fenced backyard. Children welcome. Available October 1. Monthly rent $450, with lease $425. Leave message at 384-2122 after 5pm.

GORDON HEAD. 1 AT $650., 2nd at $725. per mo. Ideal family situation, no pets. References. THE ZIEGLERS, 592-1768, or 384-8075, Pgr. 310.
Seaspray Properties Ltd. 595-3151.

2 BEDROOM MOBILE HOME, unfurnished, 4 miles north of Duncan, available October 1st, $275 per month. Deposit and references required. 658-8814 after 6pm

UPLANDS, LUXURY CONDOminium 1500 sq. ft., 3 bedrooms, double garage, all appliances, stone fireplace, jacuzzi, security, $1050 a month. Calgary 403-243-0846.

AVAILABLE NOVEMBER 1ST, family home, 3 + 2-bedrooms, 4 appliances and drapes. Doncaster/Braefoot area. $750 per month. References. Victoria Press Box 821.

BRENTWOOD BAY
4 BR home with full bsmt, den and family room on ½ acre lot. 4 appls, 2½ baths, 3 sundecks and F/PL! (820)
RENTEX 381-1234 FEE

OAK BAY
Well cared for character home — 3 bdrms, 2 bathrms, den plus! Near all amenities. $650 per mth. References. Lease required. 388-5464 pager 715.

HOUSE FOR RENT, 3 BEDrooms, living room, 2 bathrooms, fireplace, full basement, near Sears and hospital. 2833 Shelbourne. $450 a month. October 1. 592-6384

FAIRFIELD, 1635 CHANDLER, $650 monthly lease, character family home, 4 bedrooms, 2 bathrooms, lovely garden. Available immediately. Phone 592-3664 to view.

VACANT COZY 3 BEDROOM Esquimalt home, wall to wall, fireplace, $525 per month. View 9-12am. 29th, 30th, 31st. 634 Constance Ave.

MODERN 3 BEDROOM HOME, 1½ baths, all appliances, Glen Lake area, 8 month lease, no pets, September 1st, $700. including utilities. 384-7910.

UNIVERSITY AREA-LOVELY 3-bedroom, 3½ bathroom home, appliances. $700 per month. Available September 22nd. 477-5251.

LARGE OLD ENGLISH TUDOR home in Gorge area. Teak foyer, formal dining room, library, 3 fireplaces, 3 bedrooms. 1320 Coventry. References. 382-3449.

AVAILABLE IMMEDIATELY. Older 3-bedroom home with garden. 1317 Pembroke. To view, Monday September 1, 10am-. $410 a month

ON BEACH, DENMAN ISland, 2-bedroom mobile home, $225 per month, September 1st-June 30th. 112-335-2452.

3-BEDROOM FULL-BASEment house, available immediately. $495. Kids and pets welcome. 385-8055.

SEPTEMBER 1. LARGE bright 4 bedroom home, vicinity of Hillside Mall-Saanich Rec Centre. $600. 477-9714.

$1500. EXECUTIVE HOUSE for rent. Nonsmoker, no pets. References. Victoria Press Box 764

RETIREES ONLY, SMALL but spacious 2 bedroom home, oceanview, garden, fishing area, Sooke, 642-5073.

FAIRFIELD, $510. AVAILable immediately, 2 bedrooms plus, references required. No pets. 598-5823.

TWO BEDROOM TRAILER IN family park, available October 1st, $275. 642-5194.

AVAILABLE FROM SEPTEMber 1st, $575 per month, Oak Bay Avenue. 477-9293 after 5.

CADBORO BAY SEA VIEW, 4 bedrooms, lease only, $725. 477-8890.

211 HOUSES TO RENT FURNISHED

Homehunters
2713 QUADRA
381-2113

Cadboro Bay. Available now, f/s, fireplace, fully furnished. Children welcome. Rent & furnishings negotiable.
Mon-Fri 9-9
Sat-Sun 10-5
381-2113 - Fee $30

GORDON HEAD
4 BR fully furn executive home with 4 appls and F/Pl. Kids and pets OK! Listen to this one. It's waterfront and you get your own gardener! Wow! (811) FEE
rentex 381-1234

HAULTAIN SHELBOURNE AREA
3 bedrooms, good family home. Available Sept. 6th. $550 per month. PAC-WEST International Real Estate Brokers Inc., 388-6161.

2 BEDROOM A FRAME BEACH cottage on Cowichan Lake, fully furnished and winterized. $280 P O Box 83 Youbou, B.C. v0r3e0. 745-6660.

PROSPECT LAKE FRONT 2 bedroom fully furnished home. Available September 2, 1980 to June 30, 1981. $525 plus utilities. 479-8556, 595-1490.

SPACIOUS 3 BEDROOM house, Brentwood area, excellent pastoral view. October 15th-January 31st. Rent negotiable. 652-3677.

SPENT WINTER ON PENDER Island. Beautiful furnished home and view. No pets, children, non-smokers. $300/month. 112-629-6129.

211 HOUSES TO RENT FURNISHED

3 BEDROOM SHAWNIGAN Lake waterfront available from September to June $600 month. Phone 477-3880 for details.

BAMBERTON AREA, FULLY furnished 2-bedroom waterfront home for rent until April 30th. $300 per month. 112—743-5410.

FULLY FURNISHED 2 BEDroom house, at Shawnigan Lake, $350 per month. 112-743-4418

BEAUTIFUL FURNISHED house, $550. 381-1839.

212 HOUSES WANTED TO RENT

CONTIENTIOUS YOUNG married couple with 3 small children desparately in search of 2 bedroom or 3 bedroom house or duplex. Will pay up to $475 per month. Wanted for October 1st or November 1st. Esquimalt, Gorge, Vic West area preferred. Exceptionally good references and handyman skills. Willing to take out lease. Call 382-0140.

BUSINESSMAN, QUIET LIVing, non smoker, non drinker, with daughter age 14 and son age 12, seeks 3 bedroom house, duplex or townhouse in Gordon Head, Cedar Hill or University area for November or December 1st. Can supply excellent references. Would consider lease. Rent to $550 a month. Phone 386-2155 ask for John.

URGENT--3 LITTLE SHOW Shelties and mistress (OAP widow) need 2-bedroom unfurnished older home, present house sold, have references, any area near Victoria, under $300 please. 478-0862.

WANTED FOR NOVEMBER 1, 2 bedroom house, suite or duplex in Victoria for quiet, retired nonsmoking married couple. Oak Bay/Fairfield vicinity preferred. Good caretakers and gardeners. References. 656-4519

YOUNG WORKING COUPLE with pets are looking for house with one or two bedrooms, preferably Central Saanich-Brentwood area. Rent approximately $250-$350. Will do yard work. 479-9902 after 5pm

YOUNG WORKING COUPLE with small dog want 1-2 bedroom house or duplex, November 1st latest. Around $400. Short distance out of town, small barn or paddock preferred. 383-3880.

FAMILY WITH EXCEPTIONally good references needs 4-bedroom home, non-smokers, non-drinkers, works for University, has average income. 477-5027 after 6:30pm.

WORKING MOTHER 33 AND 3 school aged children desparately require 3 bedroom house. We are facing eviction October 1 due to a 37% rent increase. References. 383-2588.

MARRIED COUPLE DEsparately need 2-3 bedroom house with reasonable rent by September 15. Good references if needed. Responsible couple, no children. Call after 6 478-1392.

BUSINESSMAN REQUIRES 4-5 bedroom home in Oak Bay, Rockland, or Uplands area. Prefer long term lease to $800 a month. Victoria Press Box 745

RESPONSIBLE FAMILY OF 4 requires a 2-3 bedroom house or duplex immediately. Non smokers, no pets. Will pay up to $450. Phone 479-1580

SMALL HOUSE OR COTTAGE required by responsible "expectant" couple, handyman capabilities. Please call Rod or Jan, 385-0657 or 592-7688

RESPONSIBLE MATURE STUdent requires small house or apartment by September 5. Please call Hans collect at 334-3039

ONTARIO BUSINESS MAN REquires small house or cottage in a quiet setting perferably by the water in the Victoria area. 479-0333.

BIOLOGIST AND WIFE REquire small home in or near Victoria, October 1st. One infant, no pets. Rent to $550. References. 598-3819.

HARDWORKING MARRIED couple with one dog desparately requires cottage or house in Victoria. 4 months in advance. Immediately. 642-4663

3 BEDROOM HOUSE, ACREage, professional maintenance in exchange for reasonable rent. 479-9496

LARGE 2 OR 3 BEDROOM, Colwood/Langford/Metchosin area. Mornings 478-7304 evenings 478-1809.

FATHER, 7 OLD SON AND DOG need small 1 or 2 bedroom house for September. Will pay up to $350 month. 382-4757.

YOUNG NEWLYWED EXECUtive requires 2 or 3-bedroom secluded or country home. 384-7155.

WORKING MAN WITH DOG, looking for 1 or 2 bedroom house, with reasonable rent. 383-8972.

MATURE WOMAN WANTS 2 bedroom house, October 1st, in Oak Bay or Fairfield. 592-0415.

2 OR 3 BEDROOM HOUSE, semi-retired couple, would consider caretaking. 656-5276.

FAMILY OF THREE NEEDS 3 bedroom house country setting preferred. Phone 642-3479.

SEPTEMBER 15 OR OCTOBER 1. Family home, 3 or 4 bedrooms. 658-8267

1 OR 2-BEDROOM APARTment or house, close to town and will allow pets. 598-8772.

215 HALLS, WAREHOUSES STORES and OFFICES TO RENT

SEASPRAY PROPERTIES LTD./ REALTOR

OFFICES:
Stadacona Centre 1491 sq. ft. Govt and Bay 1310 sq. ft.

RETAIL/STORE
Stadacona Centre 733 sq. ft. Cedar Hill Mall 1011 sq. ft.

WAREHOUSE
626 Esq. Rd. 1200
542 Hillside 6400 sq. ft.
685 Wilson 3600 sq. ft.
6795 Veyaness 3300 sq. ft.
386-3124 R.D. LAW

BROWN BROS on LANSHARD

"People Helping People"

$160. 1800 Blanshard St., small office space, heat and hydro included. Available immediately.

For further information call: Brown Bros. Agencies Ltd. 385-8771 (anytime)

JUST AVAILABLE
EXECUTIVE OFFICE SPACE FOR RENT
—Reception area
—Board Room
—2 executive offices
—2 general offices
—staff work area
—coffee room
—3 piece private washroom
—carpets and drapes
—air conditioned
—elevator service
—2,251 sq.ft.
Further information call 386-2441 weekdays 8-4

1400 SQ. FT. OF WHOLESALE, retail or office space on ground floor available September 15th. Tremendous location. #3-3318 Oak Street or call 384-5016 anytime.

215 HALLS, WAREHOUSES STORES and OFFICES TO RENT

REALSPAN PROPERTIES LTD.
846 BROUGHTON 388-6454

RETAIL
DOUGLAS ST. — Space (up to 3,500 sq. ft.) available in retail complex. Ample parking — Excellent exposure in high traffic area.
JAMES BAY SQUARE — Prime space in this busy centre. 4,100 sq. ft. can be divided.
TOWN & COUNTRY — 2,400 sq. ft. Lots of parking, Douglas St., excellent signage available.
KEATING X ROAD INDUSTRIAL PARK — 3,000 sq. ft. of space.
PANDORA STREET — Retail space of 2,000 sq. ft.

WAREHOUSE/ COMMERCIAL
NEW "ONE STOP" BUILDERS CENTRE — North Douglas. Only 17 units of 1,400 sq. ft available. Suppliers should see this immediately.
786 FAIRVIEW — 3,500 to 7,000 sq. ft.

OFFICE SPACE
MEDICAL OFFICE — Richmond Road in new, medical building.
SHELBOURNE ST. — New, ground floor office. Available Dec. Ample parking. Up to 5,000 sq. ft.
COOK ST. — Between Fort and View. Professional office building — Medical — Legal, etc. as low as $5.50/sq. ft.
1842 OAK BAY AVE. — Two 1,000 sq. ft. offices. Very attractive, $850/mo. gross.
1830 OAK BAY AVE. — Prime Medical/Dental office space, good selection if you act quickly.
1815 BLANSHARD ST. — Total of 6,389 sq. ft., but take a whole floor of 1,700 sq. ft., offices are in place, reasonable rent.
JUBILEE CENTRE — 996 to 4,538 sq. ft. of super retail/office space. Across from Jubilee Hospital.

We have a good supply of space for all kinds. For your requirements of office, retail or warehouse call:

R. I. MURPHY
B. H. DOVEY
J. F. COLWELL
STAN POLLARD

FOR LEASE
MEDICAL ARTS BUILDING — Doctors' Offices — from 470 to 1100 square feet. Ample Parking — well located — 1105 Pandora (at Cook).
For further information call Mr. Jack Mitchell at: 383-4168.

MPL
MORGUARD PROPERTIES LIMITED
160-1105 Pandora (604) 383-4168

½ ACRE
LIGHT INDUSTRIAL
WILL BUILD TO SUIT WITH LEASE BACK OPTION OR SELL OUTRIGHT. CENTRAL SAANICH.
ROSS BRACKEN
388-4271 477-0029
J. H. WHITTOME & CO. LTD.

OFFICE SPACE TO RENT
One block from Jubilee hospital. Ground floor. 750 sq. ft. or 650 sq. ft. Your choice. Reasonable rate. For further details phone 388-7923. Goodwyn Management Ltd.

COMPARE US FOR LOW RATES
Air conditioned, self-contained offices, between Mayfair and Town & Country centres. Drive by 3318 and 3347 Oak St. For further information call: AS Bains Development Ltd, 384-5016 anytime. Courtesy to agents.

FINISHED OFFICE SPACE FOR RENT
Reception area
3 offices
Coffee room
Second floor
1200 sq.ft.
Further information call 386-2441 weekdays 8-4

UNFINISHED OFFICE SPACE FOR RENT
1532 sq.ft. 1669 sq.ft.
1167 sq.ft. 2347 sq.ft.
Some elevator service
Further information call 386-2441 weekdays 8-4

SIDNEY
700-1000 sq. ft. prestige office or store space in Royal Bank Building, Beacon Ave. Street level access, parking at rear, rent negotiable. Sidney Realty Ltd. 656-3928.

BETWEEN MAYFAIR AND Town & Country Shopping Centre, site consists of 4½ acres, tremendous exposure, high traffic count, CS6 zoning. Will build to suit or sell from ½ acre to any size required. For further information call 384-5016 anytime.

OFFICE SPACE — SHELbourne and McKenzie area. Approximately 4,000 sq. ft., attractive bldg. For further information call BEV HINE.
CENTURY 21 Western Homes Ltd.
721-2121 (24 hrs.)

PENN-BRIDGE PROFESsional Building, Royal Oak Shopping Centre, 4475 Viewmont Ave. Only 4 office areas left. 510 sq.ft. to 930 sq.ft. For information please call 386-6308 Monday-Friday between 8:30am-4:30pm.

DOWNTOWN OFFICES. Suites available in Yarrow Building, from 500-5000 square feet. Suitable for accountant, legal, or general offices. Royal Trust Corp, 388-4311

FOR LEASE
PRIME OFFICE SPACE
671 sq. ft.
Phone 386-2441

OFFICE SPACE
700 SQ. FT., $195
For further details please call Mr. Anderson 382-2721, 9-5.

TOWN AND COUNTRY AREA, attractive office space for rent, approx. 900 sq. ft. main and 2nd floor, reasonable rents. 388-6007.

PRESTIGE WATERFRONT office, approximately 1184 sq. ft. Underground parking, use of pool facilities, available September 1st. 383-1731.

OFFICE SPACE, AIR CONDItioned, in well located building. Secretarial, bookkeeping, and computer time available. Cook-Pandora area. 382-6177

STARTING IMMEDIATELY light industrial space for rent. 2,300 square feet. Please contact 388-5378 or 595-5159 for more information.

WANTED: SHOP OR WAREhouse space, approximately 1000 X 3000 square feet to lease or rent. Reasonable. 642-4364 or 383-5002

OFFICE, WAREHOUSE
1350 and 6350 sq. ft. 831 Devonshire Commerce Park, 381-6233.
EY CONSTRUCTION LTD.

WANTED: MINIMUM 600 sq.ft. of space, quality of surroundings unimportant. $100. Phone 595-8560.

CONSTRUCTION FIELD OFfice, carpeted, 2 rooms, 13x24, $250 per month. Days 386-8435, evenings 387-0289

OFFICE SPACE FOR RENT, ground floor, lots of parking 592-3142

215 HALLS, WAREHOUSES STORES and OFFICES TO RENT

STORAGE SPACE AVAILable, 93 square feet, price negotiable. Call Sunday—Monday, 382-0937.

FORT ST, 2ND FLOOR. TWOSmall offices; $200 per month, $75 per month. Power and heat included. 479-4405.

AIR CONDITIONED OFFICE space to rent at Gorge Shopping Centre. Phone 388-5812, 384-4790.

500 SQ FT OFFICE, ROCK BAY Ave. $125. 386-8881, night 658-8893

233 MORTGAGE LOANS AND INSURANCE

1st AND 2nd MORTGAGE LOANS
SOOKE—GULF ISLANDS
SHAWNIGAN—DUNCAN
UP-ISLAND—MAINLAND

We specialize in Land and Land Development Mortgages anywhere in B.C. at 14%.

Existing Mortgages Bought

Call Mr. Douglas Hawkes
DOUGLAS HAWKES LTD.
990 BLANSHARD ST. 384-7128

$$$$
NEED MONEY
We have funds to build, buy, remodel or refinance interim bridge construction funds — all areas — fast, courteous — confidential service. Call now:
Don MacGillivray 658-5135
GLENGARRY REALTY
479-7138

240 BUSINESS OPPORTUNITIES

Retail Store Franchise Opportunity
with
KITS CAMERAS

Kits Cameras is a 20 year old CANADIAN Company now operating 75 Stores in B.C., Alberta, The Yukon, California and Arizona.
The Company offers one of the most comprehensive start-up as well as continuing assistance programs including.
1. Aggressive merchandising program
2. Advertising and Marketing services
3. Training Program
4. Bookkeeping and Management service
5. Systems and Operational procedures

Excellent income and profit potential for the right person.

Call us now, we have prime mall locations available in B.C., Alberta and Saskatchewan. Approx. $35,000 to $40,000. Cash investment required.

KITS CAMERAS
1601 Yew St., Vancouver
Call Collect
(604) 277-3033

CITY RESTAURANTS
One of the neatest, fastest, little, 40-seat restaurant operations in downtown core. Owners spent nearly $55,000 installing this operation. Just 16 months old and growing nicely. Owner must sell for health reasons. Very good lease of $580 plus $150 taxes till Jan. 15, 1984, then a 3-yr. option. So much untapped potential! Easy hours (no Sundays or holidays) and closes at 6:30 p.m. Building also for sale. Asking $69,500 for business with easy financing. Asking $195,000 for building. Call:
Frank Wills 388-7868 or 384-8269

42-seat, day restaurant near Douglas and Johnson. Has beer and wine license. Rents at $650. p.m. Good lease. Very easy hours 7-5 p.m. daily. Sat. 8-4 p.m. and closed Sundays!! Dad, buy Mom something of her very own!! Financing available. Hurry on this. Sales could be substantially increased by developing take-out sandwiches and salads!! Call: Frank Wills

388-7868 or 384-8269
DUNSMUIR PROPERTIES

MOTEL INVESTMENT
Where are you going to find a better investment than an excellent motel business? An inflation hedge! A tax shelter! A cash flow enterprise! Please call me now for a personal in-depth discussion at no obligation.
Examples:
33 units. Pool. Leased restaurant. 9 yrs. old. Price $810,000. Down payment $200,000. Cash flow $40,000 before depreciation.
68 Units. Restaurant, cocktail lounge, tavern, Vancouver Island. Price $1,800,000, down payment $500,000. Cash flow before depreciation. These figures include management.
ERIC SAUGSTAD, F.R.I., R.I. (B.C.), office 386-2955, 388-6275, Pager 2810. CENTURY 21 Mayfair Realty Ltd.

Prime Development Site
4.1 acres multi-zoned property, situated in Langford just ¾ miles from shopping and hotel complex and 8 miles from downtown Victoria. This property is being readied to be developed to its full potential. Presently it is operated as a mobile home and RV Park (to be phased out). The value is primarily in the land. The price of $795,000 includes recreation, laundry and shower facilities for tourists, and a quality-built owner's home with 2-car garage. This property is level, has exceptional drainage and some very beautiful, well placed trees. Asing $795,000.
Joy Miller
388-5464 Pgr 847
Kent MacLeod
388-5464 Pgr 841
REALTY WORLD 381-3131
MacLeod & Associates

UP ISLAND HWY TOURIST AREA
2 Bay service w/body shop and a 2-BR home just being completely renovated. Body shop now rented month to month could be leased. Best potential is owner/partnership as mechanic/bodyshop team with hired help for gas and tow truck service. Lots of potential. Price is $200,000 plus stock of $6-$7,000 and equip. $6-$7,000. No information over telephone, info will be given to qualified purchasers only. Vendor may carry first mortgage. At least $100,000 down payment required. Call for interview.
AL BULL 477-2149
477-1841
BUZZ MAINPRIZE 658-8268
BLOCK BROS. REALTY LTD.

GAS, GROCERIES, MEAT
Owner's income, $80,000 plus business yields 20%. Gross sales, $490,000 with room for improvement. Port Alberni Highway Market, on the tourist route to the West Coast of Vancouver Island. Good opportunity for family team. Asking $240,000.
ONE TIME HOTEL
3 storey building in downtown Port Alberni, 30 rooms in upper two floors plus 4000 square feet on main, needs to be upgraded, could be converted into boarding house. Asking $150,000. Ceramics business on main floor is also for sale.
Call Stan Saunders, 112-752-6931 or residence 952-9802. Block Brothers Realty, 710 Memorial Avenue, Qualicum Beach.

BOWLING ALLEY
Excellent Up Island opportunity offered on lease, sale or profit sharing basis. 595-1872, Seyward Lanes, 473 Newport Ave., Victoria, V8S 5C6

240 BUSINESS OPPORTUNITIES

NURSERY GARDEN CENTRE
This five year old business shows a good return. Sale includes all stock, goodwill, and necessary items for continuing this family oriented venture. The huge potential in this rapidly expanding area makes this business one you will want to look into. Greenhouse, store, office space and room for inside expansion at no extra cost are all features you will not want to miss. Priced at only $25,000 plus stock.
LYLE KAHL
595-1535 388-5464 Pager 876
BOORMAN INVESTMENT CO. LTD.
2045 CADBORO BAY RD.

Lorenzen REALTY LTD.
50 Bastion Sq. Bus. 383-4151

BAKERY
Fully equipped with top quality equipment: well established with tremendous growth potential. Only bakery in very fast growing community. Price $44,700.
John Lorenzen
388-5464 pager 724, 743-5830
Lorenzen Realty Ltd. 383-4151

SWINERTON'S
REALTY WORLD
OAK BAY
EXCLUSIVE DRESS SHOP
Full price $29,500 PLUS stock, for full particulars please call: 592-2139. Dick James 385-2481

OLDE COUNTRY ANTIQUES
Looking for that "Little old gold mine"—well this business operates on double the purchase price. Ideally located on the Trans Canada Hwy, 4-miles south of Duncan. Over 500' of frontage and on 3.19 acres. Several thousand sq. ft. of inside display area and more up front display on the outside. 3-bedroom owners' suite above the premises. Adds up to the best commercial buy on Vancouver Island. Asking $140,000 (without stock). Any part or all stock available at 50% of retail. Contact DON SHAW 112-746-4455 (office); 112-748-3813 (Res); or 112-748-2521 pager 7390.

Commercial Old Island Hwy.
2.68 acres with access form 2 roads (570 ft. and 231 ft. frontage). Average daily traffic count 30,000 vehicles. Ideal for professional offices, auto uses, mini-warehousing, retail stores, etc. Please call for information brochure. Priced at $450,000.
Kent MacLeod
595-4273
REALTY WORLD 381-3131
MacLeod & Associates

★ FAST FOOD ★
GROWING OPPORTUNITY! Example: Gross sales in July — $33,000 with a 25% Net. "79 Gross — $260,000." Easy to operate. Pat Bay Highway location. $165,000. Statements upon request.
PATRICK SKILLINGS
477-7291 384-8075 (Pgr. 1204)
P.S. Also possible to purchase valuable land and bldg. reasonably.
D.F.H. REAL ESTATE LTD.

A-1 INTERNATIONAL TOOL CO.
For 18 years this business of marine and mechanical repair service for all kinds of heavy duty or light machinery thrived and supported 2 families. Today, although not operating, the premises plus equipment and inventory can be acquired for a price of $142,500.
R. FUKUSHIMA
477-1841 598-5245
BLOCK BROS. REALTY LTD.

CATCH THIS OPPORTUNITY
BOOKSTORE FOR SALE. Booming bookstore business in Brentwood centre. This is the service you've been waiting for: stock plus $5,000. Phone now for details.
LINDA SCHAUMLEFFEL
386-0403
REALTY WORLD: MACLEOD & ASSOC. 381-3131

DEVELOPERS
64,163 sq. ft. of Light Industrial zoned land in the fast developing Western Community. Ideal for family operators or assembly for warehousing, townhouses, etc. Three properties each with nice homes on them. Total asking price $325,000 or can be purchased separately at $69,500, $94,000 and $162,000.
SHIRLEY McLEOD/TOM DUNCAN 478-8212/477-2462
Century 21 Suburban 478-8316

FLAIR FOR FLOWERS
Why not take this opportunity to develop your artistic flair? This growing concern close to surf and sand in an area slated for growth offers a business for you at a reasonably low rent and excellent value at $14,900. (incl. stock and fixs.).
C. Atkins 479-1667 B. Brown
J. H. Whittome & Co. Ltd.

MEAT MARKET AND DELI
Thriving business located in small, but busy shopping centre. Good lease available. Price $28,500. Saanich East. Call me for details.
FLO BILINSKY
477-1841 479-7266
BLOCK BROS. REALTY LTD.

EXCLUSIVE FULL PRICE $69,500
For a retired person, with mechanical ability and wishes to supplement his retirement income. For enquiries and office appointment call:
WM. HOLLICK
592-6470 386-7521
BOORMAN INVESTMENT CO. LTD., 612 FORT ST.

BUSINESS, STOCK, FIXTURES
Well established second hand furniture business. Good investment, strategically located. Thriving Business, $55,000.
LARRY LINEHAM
595-0134 384-8075 pgr. 682
LARRY LINEHAM 595-2121
NATIONAL TRUST

BEAUTY PARLOR PLUS LOVELY 5-BR HOME
ASKING $99,750
Well established business on a main traffic flow road offering an excellent business opportunity for the right person plus lovely accommodation for your family. For further information call Patrick Snow, 592-3931 or Island Homes Realty Ltd., 386-7545.

GROCERY STORE SAANICH PENINSULA
Location is in an area of better homes. Lot is nice and flat. Small one-bedroom apartment. An ideal situation and for a couple where one works and the other minds the store. Asking $79,900.
479-1667 Ron Kertoot 652-2594
J. H. Whittome & Co. Ltd.

GENERAL STORE
On one of the beautiful Gulf Islands, with 76 ft. of waterfront for personal living quarters. (1 year old, perfect for a couple.) Asking $159,000 plus stock. Details and enquiries to the Royal Trust Corporation, Jack Moen, 4082 Shelbourne St. Victoria, B.C. V8N 4P6 477-0191

240 BUSINESS OPPORTUNITIES

"BIG JOHN" RENTALS
Rapidly expanding, easily operated business where demand exceeds supply. Great future for an independent businesman. $51,000. Fully equipped. RALPH NEWTON-WHITE, 598-3321.
JACK MEARS
OAK BAY REALTY LTD.

SEWER, SEPTIC
Active, long-established business with an excellent reputation for quality work. Price to be determined according to equipment desired. Buy this well-known business and enjoy an immediate income. For details contact RALPH NEWTON-WHITE, 598-3321.
JACK MEARS
OAK BAY REALTY LTD.

CREATIVE RESTAURANTEUR REQUIRED
To implement his style of operation in this large attractive downtown restaurant. 2 floors, 3 distinct areas of seating for 250, 50-seat lounge with 12 stool bar, open beams and brick decor, good equipment including unique tables. Ideal location in a turn of the century building in old town. Vendor selling due to illness and will consider all serious offers. Asking $329,000. Call JACK PETRIE, 598-8736 (res.), 598-3321 (bus.)
JACK MEARS
OAK BAY REALTY LTD.

ATTENTION MOTHERS OWN A BUSINESS
Now that the children are back at school does time hang heavy on your hands? You and your hubby could buy this T-shirt shop, you could run it, and you would get paid for enjoying your free time. Small shop, low rent, good gross profits. Asking $22,500 plus stock at cost. Phone now, I'll tell you all about it. B. E. Jeffery, 598-3321 or 477-4250.
JACK MEARS
OAK BAY REALTY LTD.

FABRIC AND WOOL SHOP
Here is a fine opportunity to own your own business. A great shop in fairly new complex over 1200 sq. ft. Many fixtures to be included in the asking price of $10,000 and open to any reasonable offer. Call soon, Owner anxious to sell right away. Try your offer today. EDNA SARGENT, 383-2202 or 598-3321.
JACK MEARS
OAK BAY REALTY LTD.

EXCITING NEW MINI FRANchise, low investment, unlimited potential. We train. Turnkey operation. Limited number to be sold on Vancouver Island, so act now and get in on the ground floor. For further information phone 248-6551 or 248-2879 evenings or write. Mini Franchise, Box 91, Errington B.C. V0R 1V0.

RETAIL LUMBER YARD
Good opportunity for persons wishing to take over a long established business with an excellent location and growth potential. Retiring owner will sell entire operation for $70,000 cash. Confidential replies to Victoria Press Box, 846.

DELICATESSEN & BAKERY
Fully equipped $55,000. Modern shopping centre on Saanich Peninsula. Business is good. Shows steady increase in sales. Untapped possibilities. Phone 652-4623, after 5:30 phone 477-5258.

1700 SQ. FT. RETAIL OUTLET in the downtown core. Excellent lease and return. $85,000. THE ZIEGLERS, 592-1768 or 384-8075, Pager 310.
Seaspray Properties Ltd. 595-3151

1000 WAYS TO IMPROVE YOUR WEALTH. Send $2 for computerized bulletin or write: "Trans-World" Money/Opportunity exchange, Dept A, 401-1488 Dallas Rd., Victoria, B.C. V8S 1A2

SHOE REPAIR, MACHINERY, Lendis 12, Champion McKay, Singer patcher, 501 cotton, cash register, Lendis Last, handtools, shelving, counter, complete repair shop. $6,500. Call after 6pm. 592-2762 ask for Steve.

MARINA, 35 MILES NORTH OF Victora, 285' waterfrontage, four rental units on ¾-acre, 1000' of excellent wharf, workshop, 9 campsites on 1½ acres foreshore. Good income. $250,000. 479-9844, 112-746-5044.

MUST SELL WELL ESTABlished second hand business. Clean stock, fixtures and good will, bargain, $35,000. Offers and trades considered. 382-8312, 477-5364

SMALL BUSINESS, GREAT potential. Distributor of clothing for people with physical limitations, small investment. 479-9611

GROWING TOOL RENTAL, pop shoppe and bottle depot for sale. Terms. 245-3311 day or evening.

HAIRDRESSING SALON Downtown, for sale, golden opportunity for talented hairst

244 REVENUE PROPERTY

12 SUITE APARTMENT
Older but well maintained. Lot 102'x116' with $150,000 at 11¾% first Mortgage, due Oct. '84. MLS. Full details by calling. 477-0191 JACK MOEN 658-5448 Royal Trust

COWICHAN LAKE
Owner purchased new home, open to serious offers. Large family home. Rent will cover future investment. Assumeable mortgage at 11⅜%, already rented. Please phone 5:30-9pm, 112-749-3381.

APARTMENT BLOCKS
We have qualified and serious clients for 10-80 suites. BOB KEELING 383-6664, JACK ARMSTRONG 382-6352, or Canada Trust 595-5131.

FAIRFIELD 4-PLEX
Excellent revenue, potential future development, one 2 bedroom apartment completely renovated; excellent for live-in owner. Asking $135,000. 384-2860.

EIGHT 2-BEDROOM APARTments with grocery business and 3-bedroom living quarters for owners. Priced to sell at $370,000. KIM ENG, 386-2955 or 388-6275, Pager 2288. CENTURY 21 Mayfair Realty Ltd.

APARTMENT BLKS AVAILABLE
Contact Bing Richards 388-7868, 388-5464 Pgr. 732.
DUNSMUIR PROPERTIES LTD.

245 REVENUE PROPERTIES WANTED

APARTMENT OWNERS
I have genuine buyers for apartment blocks from 15 to 80 units. Call KIM ENG, 386-2955 or 388-6275, Pager 2288. CENTURY 21 Mayfair Realty Ltd.

WANTED
One bedroom condo in a quiet area. Close to town or on a bus route. $35,000.
RICK BOURQUE
386-3231 477-9961
Block Bros. Realty Ltd.

WILL TRADE 40' MOTOR YACHT, FULLY-EQUIPPED, VALUED OVER $75,000, ON REAL ESTATE, REVENUE PROPERTY PREFERRED. PHONE 652-3566.

WANTED: DUPLEX OR BIGger unit, must be in good location. 598-3764

247 COMMERCIAL OR INDUSTRIAL PROPERTIES

ROYAL OAK
Situated on ½ acre with plenty of parking, over 5000 sq. ft. of space in heritage building ready for attractive restoration. A variety of commercial uses permitted including professional office, restaurant, etc. Price $265,000.

SIDNEY
Multiple use building of 5500 sq. ft. offering retail space and high ceilings in storage area. Situated on 12,600 sq. ft. of commercial zoned land. Good parking on blacktopped lot. Available immediately and vendor will assist in financing. Price $279,500.

CENTRAL SAANICH
97,269 sq. ft. of light industrial land improved with a floor structure of 30,240 sq. ft. which consists of a concrete perimeter wall and asphalt surface also a blacktopped area of 18,000 sq. ft. together with various small buildings in a state of disrepair. Asking $300,000.
LARRY HADDON 592-7735
IAN RUDIAK 479-9336
British American Realty Ltd.
385-1431

BUY THIS AND SUBDIVIDE!
6.57 acres of industrial land right smack on the Pat Bay Highway. Tremendous exposure and access with 3 road frontages. Establish an industrial retail business on the front parcel, section of the remaining 7 parcels as a mini industrial park, lease it out or sell separately. Excellent opportunity in a rapidly growing locale. Vendor will consider all serious offers on $715,500. (2.50 per square foot). Call JACK PETRIE 598-8736 (res.) 598-3321 (bus.)
JACK MEARS
OAK BAY REALTY LTD.

Park Pacific

OFFICE AND WAREHOUSE
Two excellent buildings offered. Both good investments. Owner would consider your trade as part payment.
Call Mary Allen 595-5141
Mike Ruddy 656-4089
or Pager 792 388-5464
Park Pacific Inv. 383-4124

Keating X Rd. 68,500 Sq. Ft. Warehouse Industrial Site $225,000
CHOICE CORNER site with terrific exposure in the heart of this active industrial area. TWO separate lots totalling 68,500 sq. ft. Could be sold separately. Don Munro, 656-0278, Victoria Realty Ltd., 386-3585.

NANAIMO FOR SALE OR FOR LEASE
7500 sq. ft. commercial building on 5 lots totalling 13,894 sq. ft. of land right on Terminal Avenue close to the heart of downtown. C8 zoning permits everything from retail to automotive uses. Trade or joint venture considered. CALL
JERRY DOWNER
386-3124 381-6094
SEASPRAY PROPERTIES LTD.

Castle PROPERTIES LTD.

6 Acres- Industrial
$525,000 cleared and flat. Call GERRY FINNIGAN, 656-5876; CASTLE PROPERTIES LTD., 386-6164.

INVESTORS
ADDITIONAL INVESTOR CLIENTS REQUIRED FOR LUCRATIVE INVESTMENT IN PRIME DOWNTOWN OFFICE/COMMERCIAL PROJECT. SMALL CASH REQUIREMENT.
PATRICK PATTEN
598-9593
CEDRIC STEELE & ASSOC. LTD.
388-6258

Office Or Showroom
1136 SQ. FT. ON MAIN FLOOR. FREE PARKING AT DOOR. 2 BATHROOMS. VIEW FROM OFFICE, WITHIN ONE MILE OF CITY CENTRE. $447 PER MONTH. FOR VIEWING AND FURTHER INFORMATION CALL PATRICK SNOW — 592-3931 OR ISLAND HOMES REALTY LTD., 386-7545.

247 COMMERCIAL OR INDUSTRIAL PROPERTIES

FOR LEASE OR SALE ZONED COMMERCIAL
Close to Quadra on Hillside. Zoned for neighborhood retail business and office. Lot 33x145 ft. Large older house to work on. Start your business here.
ARNOLD MARR
388-4434 477-6233
WESTMONT REALTY (1980) LTD.

NANAIMO APARTMENT ZONED PROPERTY
Located downtown near Nanaimo Harbour and major shopping centre. Fantastic ocean view. Absolutely prime building site. Please call Mary Campbell for further information or write c/o Nanaimo Realty Co. Ltd., Box 518, Nanaimo, B.C. V9R 5L8, tel. 754-2311, Victoria direct 382-1423 or eves. 390-4348.

TRANS CANADA AND MILLSTREAM
50,400 Sq. Ft. Zoned C-2 plus 40,000 Sq. Ft. Zoned R-3. Super location with easy access. Price $500,000. Call GERRY FINNIGAN, 656-5876, CASTLE PROPERTIES, 386-6164.

HOLDING PROPERTY
Potential commercial situated across from new Vic Gen. Hospital on Helmcken Rd. .84 acres with 175' on Helmcken Rd. Twenty-five years old, 1463 sq. ft. on the main plus two bedrooms upstairs and full bsmt. Listed at $157,500. Please call Ole Knudsen.
Royal Trust 384-8001

½ ACRE LIGHT INDUSTRIAL
WILL BUILD TO SUIT WITH LEASE BACK OPTION OR SELL OUTRIGHT. CENTRAL SAANICH.
ROSS BRACKEN
388-4271 477-0029
J. H. WHITTOME & CO. LTD.

ATTENTION AUTO PAINTERS
1 ACRE of cleared land, large building with office space and painting booth. Excellent business opportunity. One only auto repair in town. Selling at replacement cost. For further info call
LORRAINE WELCH 283-2561

VICTORIA WATERFRONT
Five gorgeous acres with lagoon plus beach presently used as recreational complex. Exclusively with
V.I.D.C.O.
Gail Jenkins Shane Yada
388-4232

BETWEEN MAYFAIR AND Town & Country Shopping Centre, site consists of 4½ acres, tremendous exposure, high traffic count, CS6 zoning. Will build to suit or sell from ½ acre to any size required. For further information call 384-5016 anytime.

CAMPBELL RIVER
Commercial building on new main downtown street, half block from new courthouse. 4400 sq. ft. plus 1700 sq. ft. suite above. Ample parking and two-street access. Phone after 5pm, 112-286-6570.

LANGFORD
Office, Bank or professional building. Completely remodelled and renovated to architect's specifications 1976. Main floor vacant. Full price $395,000. AKSEL PETERSEN, 386-6164, CASTLE PROPERTIES LTD.

LONG TERM GROUND LEASE available on over an acre of commercial property in excellent Saanich area. Call:
Michael Burr 384-9335
DAVID BURR LTD.

RESTR. AND DINING ROOM PRICED TO SELL
72 seat capacity, fully licensed, also catering business. For further info call
LORRAINE WELCH 283-2561

HALF ACRE IN ROYAL OAK Industrial Park. Building permit available. Finance 14% if required, $85,000. 656-1455.

EQUITEX INVESTMENT REALTY
Commercial & Investment CONSULTANTS 386-6071

250 HOUSES FOR SALE

REALSPAN PROPERTIES LTD.
846 BROUGHTON 388-6454

METCHOSIN 2.05 ACRES
Treed peace and tranquility about one mile west of Glen Lake on a small cul-de-sac. Numerous fruit trees and wooded trails. Full basement home is absolutely immaculate but not large with two bedrooms up and one down. Quality Citation cabinets and two bathrooms. Superb retirement or a healthy environment for children to play. A pleasure to show. New MLS at $99,500.
BRENT D. EWING
388-6454 (658-5661)

NORTH SAANICH $139,900
Truly a home of distinctive quality, over 2,300 sq. ft. of finished living, 4 bedrooms, 3 baths and a living and dining room of true entertainment size. All located on a lightly treed 1 acre lot only minutes from Swartz Bay or Sidney. View now with:
GARY BRIDGE
(384-6119)

NEW LISTING OAK BAY $87,000
A two bedroom bungalow on a large corner lot (12,000 sq. ft.). Next to Willows School and close to beach and shopping. Call for appointment to view.
JOHN F. COLWELL
388-6454 (592-9828)

LANGFORD CUL-DE-SAC
If you like lots of room and lots of accommodation on a quiet street and space to park cars, rec vehicles etc. then come and see this package which includes a neat 3-bedroom rancher with double carport, a 10-year-old 721 square foot building, all plumbed, wired and separately heated that could be used for many things including a business. All of this is located on two lots and also includes a veg. garden area, two greenhouses and six fruit trees. Try and replace all this for $103,500. Be sure and see it all today.
A. J. "SANDY" CRAWFORD
(477-1561)

THETIS HEIGHTS REDUCED
This comfortable, 3-BR bungalow has just been reduced from $69,500 to $67,500, for quick sale. Nice lot offers privacy and easy care in excellent location. Primary school within walking distance. EXC.
PATRICK SUPEENE
(478-6294)

250 HOUSES FOR SALE

Royal Trust

2800 BEACH DR. NEW LISTING OPEN SUN.-MON. 1:30-4:00
Architecturally designed for comfortable elegant family living with seclusion as a bonus, on this ½ acre of professionally arranged gardem. Fringed with decorative trees for privacy. A minute walk to a popular sandy beach. Just a few steps to a wilderness park. This home is spacious with 4 bedrooms, 4 bathrooms, gracious circular dining room, 3 fireplaces, library, extra large rec. room, large workshop and oodles of storage and walk-in closets. My delight to show! Asking $290,000. MLS. Marion Hopkins, 592-4351 or 384-8001.

REYNOLDS BEST OF LAKEHILL
We now offer this brand-new listing of a white stucco bungalow in excellent condition and on a large landscaped lot completely fenced. 2 bedrooms up and 2 down, 2 bathrooms, 2 fireplaces, large living room, separate rec. room, wall to wall carpeting over hardwood. Hot water heating, and much more. Full price $98,000.
477-0191 RON SEDGER 477-9545

REVENUE GOOD HOLDING
Older 6-suite apt., all one bedrooms, plus older duplex on rear of property. Good holding for enterprising person who is also a handy fixer-upper. Older area in James Bay. MLS. Asking $94,900.
MERYLE HAYS
477-0191 721-3301

CENTRAL PARK DUPLEX ZONED GREAT TREES
This interesing 3 bedroom, 2 bathroom home is close to Crystal Pool, transportation and elementary school. The large dining room opens through french doors onto a character living room with a tiled fireplace and carved wood mantle. The bright lot features 7 fruit trees, plus a delightful garden. $83,500. MLS.
477-0191 JUDIE NOWIK 477-2115

BEAUTIFUL QUEENSWOOD QUIET CUL-DE-SAC $139,000
Charming and immaculate 3 bedrooms, 2 bath split-level. Large living room with bay window and fireplace. Separate dining room with sliding glass door off to covered patio. Large kitchen with eating area. Enjoy the lovely rock garden and beautiful evergreens situated on .53 acres. Exclusive. $139,000.
477-0191 JUDIE NOWIK 477-2115

$49,500 LANGFORD
2-storey cutie in convenient area of Langford. In process of being completely redecorated and will be ready for occupancy by Sept. 15. Excellent mortgage of $36,000 at 13% can be assumed by qualified purchaser. Drive by 2814 Carlow Rd. If you like what you see, call for an appointment to view.
GALE CHRISTENSON
477-0191 477-7047

BEAUTIFUL RANCHER GORDON HEAD!
This property offers everything an executive could wish for. Double garage, beautiful arbutus trees and ocean view from the sundeck. This area has highly recommended schools. 4 bedroom home has large rooms throughout to suit people with priced furniture. If you have an in-law, the suite is ready with kitchen, bath, etc. I cannot tell all the beautiful amenities of this home in this ad, sorry. Phone me for a viewing. $159,500.
EARL REYNOLDS
477-0191 384-8075 Pgr. 1432

UPLANDS EXECUTIVE
This quality home sits on ½ acre of land. 3-bedroom home has a large living room, dining room and den. The property has 2-pce. ensuite, 4-pce. on main and 3-pce. on lower level. The lawns have automatic sprinklers. This ad cannot due justice to this beautiful rancher. Phone us for viewing.
EARL REYNOLDS
477-0191 479-0007
DORA WICK
384-8001 595-2062

HANDLE WITH CARE
A LOVELY HOME WHERE EVERY ROOM IS PROOF OF THE LOVING CARE THAT HAS BEEN GIVEN. 4 BEDROOMS, 2 BATHS, FAMILY ROOM OFF ATTRACTIVE KITCHEN WITH EATING AREA, ACTION PRICED AT $117,500. MLS 48123.
LES ADAIR-WILLIAMS
477-0191 383-9950

WEST-COAST CEDAR $110,000
Over 2300 sq. ft. on 4 levels. Designed for individual privacy and family convenience. Some of the many features include balcony overlooking beamed, vaulted, ceiling living room, with rock fireplace, three bedrooms (one with loft). Spacious recreation room, basement workshop area: Hard to replace at this price! An assumable $64,000 mtge. at 12½% interest. Located at 7066 Willis Point Road, near community centre and firehall. Easy viewing. Call:
Shirley Mollberg 478-5327 or 384-8001

AFFORDABLE ACOMMODATION! PLUS CHARACTER
Solid 4 or 5-bdrm. full bsmt. chacter in need of some cosmetics, but offering excellent potential. Handy in-town location — zoned for high density development. Offers on $67,000. MLS.
GARY WILLIAMS
384-8001 (on pager)

UPLANDS SEAVIEW
Situated high on .65 of an acre backing onto a park with beautiful views this home is priced for a quick sale. Could be 4 or 5 bedrooms and two full baths and recreation room. Lots of parking and privacy. $255,000.
Mrs. Marilyn Woodward
477-2722 384-8001

THINKING ABOUT MOVING TO VICTORIA?
Drop us a line and we'll be pleased to send you our Real Estate Market information kit. No Obligation. "The McGregors," Royal Trust Real Estate, 201-3400 Douglas St., Victoria, B.C. V8Z 3L5.

THINKING OF SELLING?
Think of Gerry Davis
384-8001 592-6961

CENTRAL SAANICH $94,900
Beautiful 3-bedroom home only 8 years old, 3 full baths. Large rec. room, extra bedroom down, 4 level split, ideal for the active family. 75x120 ft. lot.
Peter Ter Veer 479-1588 or 384-8001

COACH HOUSE REALTY LTD. 381-5255

250 HOUSES FOR SALE

990 FORT ST. 381-2233
OCEAN CITY REALTY

LOTS OF CHARM
Four bedrooms and guest cottage on large lot with intercom, jennaire, built-in vacuum system plus above-ground, solar-heated pool. $145,900 to view please call
VIEVANS 384-3170 or 381-1654
Ocean City Realty Ltd. 381-2233

STRATA DUPLEX — LANGFORD
Clean, 3-bedroom, large laundry area and storage room on main floor — 1½ baths, fully fenced yard. A hard to find liveable home with little to do other than move in — Excellent price at $51,900.
GORDON TEWS
477-2732 381-2233

COMING SOON CORDOVA BAY HOME
Over 2100 square feet finished, 4-level split. 2-4 piece baths — 4 bedrooms. Large, separate garage workshop. Subdividable lot when sewers arrive. Huge living room. Separate dining room with built-in cabinets. Large kitchen. Rec room. Vendor putting finishing touches. It will be ready to view Tuesday. Call and leave your name and be first. Price $179,900.
GORDON TEWS
477-2732 381-2233

BOORMAN'S
612 Fort St. 386-7521
2045 Cadboro Bay Rd. 595-1535
BOORMAN INVESTMENT CO. LTD.

1. ROCKLAND RATTENBURY $425,000
Iron gates and winding drive lead through nearly an acre of meticulous mature grounds to one of Victoria's finest homes. Built in 1928 by Victoria's legendary architect, Frances Rattenbury, this impressive and exceptionally well planned residence embodies the utmost in gracious living, and full facilities for lavish entertaining. The entrance foyer with cloakroom and to a 27 ft. grand entrance hall, which in turn opens onto all main rooms. The living room is 38 ft. by 18 ft. with exquisite views. The dining room is 18x14 with adioining conservatory and stainless steel butlers pantry. There is also a separate office/bedroom plus a panelled den with fireplace and wet bar. The kitchen is crisp and modern with built-in oven and Jenn-Air range and a sunny breakfast room. Upstairs are 5 bedrooms, all ensuite, including a spectacular master suite with fireplace, balcony and large dressing room. Behind the double garage is an added bonus, a completely separate and self-contained suite for staff, inlaws, or whatever. Rarely does a property of this calibre become available. If you have been looking for something very special don't miss this opportunity.

2. SOUTH OAK BAY
Over 3400 square feet of near new character located beautifully on a quiet lane. Traditional 2 storey design with exceptionally spacious rooms, grand open staircase, soft beige carpeting enhancing all rooms, including family room, den, playroom, 4 or 5 bedrooms. Just a few of the many pluses: huge jacuzzi ensuite, oak kitchen, intercom, vacu-system, thermo windows, double height — "dougle width garage. Super location, fantastic space. $246,000.

3. PENINSULA CONTEMPORARY $169,000
Located on a high bright acre adjoining the park — this is a total departure from the ordinary: vaulted ceilings, white walls, chocolate carpeting, 3 fireplaces (one is in the master bedroom), almond tone kichen, a huge multi-level deck spanning the entire southrn exposure. The "zoned" floor plan flows beautifully providing "separate togetherness" for a family of any age: Smashing!
FOR FURTHER INFORMATION ON THE ABOVE THREE LISTINGS PLEASE CALL:
GAIL WEINBERG
595-1535 598-0267
PETER DUECK
386-7521 479-9909

GORDON HEAD 3 YR. OLD WITH IN-LAW SUITE $117,900
Extremely well-maintained home with three bedrooms on main and 1½ bathrooms (master ensuite). Ground-level basement contains newly finished rec room with 2nd FP and completely self-contained, 1-bedroom suite. The extra large sundeck faces south and looks onto bushes, shrubs and lawn, which gives a pleasant feeling of privacy. Schools within walking distance. By appointment only
VIVIENNE GENT
592-2656 595-1535

JAMES BAY TOWNHOUSE
Exciting West Coast contemporary design! Two decks plus private, fenced yard — space for a young family or just for a couple who wish extra convenience. Excellent kitchen with two appliances, 3 bedrooms, 1½ baths, L-shaped living/dining room. Covered parking and large storge room (or small workshop). Good mortgage — the price is definitely right at $62,500. New ML.
DOUG CODDINGTON
595-1535 (Res.) 595-0795

NEW LISTING ★$98,000★ LAKE HILL AREA
Charming residence situated on quiet street close to all amenities.
Featuring:
—Entertainment size living room with fireplace.
—Large separate dining room.
—Family size kitchen with eating area.
—Two bedrooms on main plus 1 or 2 down.
—4 pce. and 3 pce. bath.
—± 1,300 sq. ft. on the main and full bsmt.
—Rec. room with fireplace.
—Drive-in garage.
—Large mature lot (80x137)
PLEASE CONTACT
KEITH BOORMAN — 383-1227
JOHN HOLMS — 385-6504
BUS: — 386-7521

Victoria Realty LTD. 386-3585

ROYAL OAK ½ ACRE, 3 BDRM. $107,500
Well built home with hardwood floors, coved plaster interior, located with an unobstructed view of valley and mountains. Living room with brick fireplace, adjacent dining area, eating area in the kitchen, covered patio, large laundry and rear patio. Attached double carport and storage. All on a well landscaped lot, close to all amenities. New exclusive. For appointment and further information call Victoria Realty, 386-3585, 652-9155.

250 HOUSES FOR SALE

D F H 477-7291

D.F.H. Real Estate Ltd.
1559 McKENZIE AVE.

Reduced to $60,900 2-Yr.-Old Colwood Near New ½ Duplex
Located at the end of a cul-de-sac, this spacious beautifully maintained "FAMLY-ORIENTED unit features 1100 sq. ft. finished on main: good sized LR with FP, 2-pce. bath. LARGE kitchen with dining area plus den/study. Upstairs: 3 SPACIOUS bdrms., 4-pce. bath and LAUNDRY area. Downstairs: 6½ ft. storage area. Large backyard with GARDEN area. GREAT financing, approx. $43,000 at 12% due Aug. '83 at $445/mon. If your gross income is less than $1782.20/mon., you may qualify to assume 10¼% financing — approx. $400/mon. EDHO
477-7291 384-8075 (Pgr. 386)

New Listing Gracious Character 4 Extra Suites
Very well-maintained residence situated near STADACONA PARK. Has loads of CHARACTER and charm. Also has 4 SUITE for additional income. Owners accommodation has an elegant foyer with FP and BEAMED CEILING, huge LR and separate 17x16 formal DR are perfect for entertaining. MODERN kitchen completely remodelled with JENN-AIR range, B.I. oven and DW, Long-Bell cabinets, etc; 2 bdrms. with FP in master. Everything is 1st. class condition! MLS. $156,000.
JERRY MIREAU
477-7291 (Bus.) 477-4070 (Res.)

Oak Bay Rancher
Situated on a quiet crescent in North Oak Bay, this NHA built, no-step home offers 1750 sq. ft. of living area. Being one-owner home, it is in immaculate condition and offers 3 Bdrms., 1½ Baths, 21'x14' living rm. with glassed-in fireplace, separate dining rm. and a cosy family rm. leading to patio. A step-saver kitchen with separate pantry and separate laundry area off. The attractive secluded garden area enhances the 10'x15' covered patio with old brick barbeque. Home designed to accommodate wheelchair with extra wide hallways and doors.

for further info on this Exclusive Listing, call
Ian D. MacDonald
477-7291 384-8075 (Pg. 1358)

JUST LISTED! GORGE VIEWS LEADED CHARM $92,500
Situated across from the "beautified" GORGE, this 2-bdrm bungalow offers the warmth of yesteryear living with UPDATED conveniences. Spacious VIEW living rm with feature fireplace and LEADED windows; SEPARATE dining rm; modern kitchen with EATING AREA; super FAMILY ROOM addition with wrap-around balcony; full bsmt. Call RIGHT NOW to view this NEW EXCLUSIVE listing with
DONNA FOSS
477-7291 384-8075 (Pgr. 504)

MAKE AN OFFER! $69,900 MLS
Located in the Gorge-Burnside area, this solid 3-bdrm, full bsmt home is great for the family. Beside the dining rm there is a 13x8 eating area off the kitchen. The bsmt has been roughed in for 2 bdrms, plus rec rm. Heating hot water and electricity cost only $98/month total. Make sure to call on this home!
KEN HIGHTON
477-7291 (Bus.) 385-9235 (Res.)
384-8075 (Pgr. 1259)

CHARMING PLUS VIEWS
Just listed, older, 3-bdrm property located in the Brentwood Bay area on an extra-large lot with water views from the living rm and bdrms. Situated close to bus and shops, marinas, schools, etc. Large kitchen and living rm with fireplace. Separate dining rm. Full basement plus 4th bdrm. This property requires some work and is priced accordingly at $89,900. To view this EXCLUSIVE listing, please call
Michael Newman
477-7291 384-8075 (Pg. 1617)
Gary Davis
477-7291 384-8075 (Pg. 234)

Last Chance! New University $124,900
This is your last chance to CHOOSE your CARPETS and COLORS in this new 2-storey, 3-bdrm plus DEN home. Quality finishing includes THERMO windows, 3-pce. en-suite, HEATILATOR fireplace, attached garage and LANDSCAPED, easy-care yard.
HEATHER WILDE
477-7291 (Bus.) 477-5929 (Res.)

PAC-WEST
INTERNATIONAL REAL ESTATE BROKERS INC
388-6161

COUNTRY PERFECTION! JUST LISTED
PRIME FAMILY RESIDENCE on a choice 2 acre setting. Over 2700 sq. ft. beautifully finished in the residence and tastefully blended with the landscaped gardens; fenced paddock area and 2 stall barn, plus a large separate garage with 16x10 door, pit, and sep 100 amp service. Excellent value at $129,900. NEW MLS. For private viewing phone Terry Eden or Sharleen Eden 388-6161 (24 hrs.)

VALUE PLUS!! SAVE $$!
EXCELLENT Family Home in a PRIME residential area of Esquimalt. Beautifully appointed 1500 sq. ft. main level is designed for active living thruout. The full Bsm't has a workshop and laundry area PLUS a sep 4 room "Legal" suite. The manicured 70x159 lot is treed, fenced and features back lane access. Attractive price of $115,000 (monthly payments could be subsidized with Rental Income.) MLS. For private viewing phone Terry Eden or Sharleen Eden 388-6161 (24 hrs.)

250 HOUSES FOR SALE

Castle PROPERTIES LTD.

BRENTWOOD 7025 Bickstan Pl.
Here is a dandy 1420 sq. ft. home, situated off Columbia Dr. on a quiet cul-de-sac. Here is where you get away from the hustle and bustle of the noisy city. Consists of large living rm, with raised earth fireplace, dining room with sliding doors to patio, large kitchen with eating area. 3 bedrooms, master with extra shower, toilet and sink. Full high basement ready for development, double car garage with lots of room for workshop. MLS 047498. Drive by but do not disturb the owner. Full price $98,500 open to reasonable offers. If you would like an appraisal on your home, please call HAROLD WARE 386-6164 or 385-1580.

$66,500
Three Bedroom, Two-storey residence, freshly painted inside and outside. New W/W in living and dining rooms. Located at 1655 Pembroke. Appts. to view call Bob Kohlruss. 656-0085 or 386-6164.

ARDMORE $154,500
Make a point of viewing this gorgeous authentic Swiss Chalet set on .76 acre of park-like surroundings. The home consists of 3 bedrooms, family room, living and dining room, den and 3 bathrooms all decorated to enhance its rustic charm. If you're in the market for a truly unique home be certain to call on this exclusive listing. DON MARSDEN, 388-6366 or at CASTLE PROPERTIES, 386-6164.

FAIRFIELD $124,900
I'm proud to present this truly fine, family home located only one block from the water in one of Victoria's most desirable areas. Situated on a very private and sunny lot, this fine character home boasts formal living and dining rooms, 4 bedrooms, 1½ bathrooms, a country-sized kitchen and much more. To view this exclusive listing please call: DON MARSDEN, 388-6366 or 386-6164.

MT. TOLMIE VIEWS $159,900
If you refuse to fit into any pigeon hole, but still want to roost high up with the very best, consider this knock-out, one-of-a-kind home gracing the West slope of Mt. Tolmie. It features a spacious 1980 open design (1900 sq. ft.) which accents both privacy on an easy-care lot and gracious multi-level living with views that will make your wings flap. Hurry, call, SHANE BEFURT, 479-0010; MIKE SWEENEY, 388-5050 or CASTLE PROPERTIES LIMITED, 386-6164.

TRIANGLE MTN. $84,900
Immaculate seven-year-old three-bedroom, full basement, bungalow on approximately ¼ acre on a small quiet cul-de-sac. The home features ensuite bathroom off the master bedroom, family room with second fireplace, fourth bedroom plus and assumable mortgage at 12¾%. MLS. Call today on this desirable property. Chris Greig, 386-1296 or Peter Vincent, 383-5578 evenings or at Castle Properties Ltd., 386-6164.

New Homes From $59,900 Country Club Estates
Open Mon. to Fri., 2 to 4 Sat./Sun., 12 to 4:30
Five completed homes plus a fully furnished display home for your viewing pleasure (5 more under construction). Choose your plan and apply it to any one of 29 SPACIOUS LOTS.
—10 exciting designs to choose from
—All have heatilator fireplaces
—Thermo windows
—Quality carpets
—Heavy insulation
—Vacu-Flow roughed in
—Carport or drive in garage
—Full landscaping
—9 models have ensuite
You can't beat our prices for new homes of this quality in the Greater Victoria Area. Follow the signs from the village of Sooke along Otter Point Rd. to COUNTRY CLUB ESTATES. RAY TILLYER, 479-1271 or 388-5464 Pager 567. DOUG POWELL, 592-6417 or 388-6275 pager 878.

Glengarry Realty & Investment Corporation

BIG AND BEAUTIFUL and YOUR OWN BUTCHART GARDENS
4527 EMILY CARR DRIVE
Magnificent 4-BR, possibly 6; 4 Bath, 3 level split. Steep cedar vaulted ceilings through the large DR, LR and entrance. Wall of glass in entrance overlooking a beautiful inner court with water fountain and large deck. Private master suite, private sun room off extra large kitchen, family room, den and laundry room. The features in this home are too numerous and extensive to mention. For a person with discriminating taste. Price $199,900. MLS.

QUADRA NORTH
4220 KEEWATIN
2000 sq. ft. of luxury in this new home in High Quadra. It features LR with FP and separate DR. Large kitchen, family room with wood burning stove. Upstairs you have 3 BR's — private patio off Master, plus officer or storage over double garage. Price $139,900. MLS.

ALAN MACGILLIVRAY 477-5950
GLENGARRY REALTY 479-7188

2 NEW HOUSES OVER 2,000 SQ. ft. finished $64,900. 658-8567.

250 HOUSES FOR SALE

JACK MEARS OAK BAY REALTY LTD.
2194 OAK BAY 598-3321
Where Trust Is The Basis Of All Business

OPEN HOUSE SUN. 2-4 P.M. 918 LYALL ST. $65,000
This well renovated Tudor cutie is looking for a new owner who will love its individuality. Beautiful large glass conservatory, oak parquet floors in main part of the house, new shake roof and gutters, greenhouse, sunny lot, close to marina and minutes to downtown. MLS. Prior viewing with BARBARA BOLLI, 595-4187 or 598-3321.

OPEN HOUSE SAT. & SUN. 2-4:30 P.M. JAMES BAY — $72,500
Have you been looking for a "squeeky clean," updated home in this popular area? Come and see this charming 2-bedroom cottage with bright living room, large eat-in kitchen, sunny patio and thriving vegetable garden. EXCLUSIVE. For private viewing please call CECILY MANORE, 477-7168 or 598-3321.

VIC WEST
On Wilson, corner lot, close to all amenities, 3 bedrooms, living room with fireplace, sun room, very large lot. Asking $65,000. Please call PHYLLIS COUTTS, 598-3321 or 388-9563.

LOVELY TO LOOK AT
Not a large home but big in accommodation. 3 bedrooms, 2 bathrooms, L-shaped living room with fireplace, rec room, workshop, 100 amp service, all this and a fantastic lot. Asking $89,000. Please call PHYLLIS COUTTS, 598-3321 or 388-9563.

HELP! I NEED SOME HOUSES TO HELP!
In the Weiler-Lochside area up to 4 bedrooms for my people to move in before Christmas. I want listings but if I can be of assistance in pricing without obligation. Please call PHYLLIS COUTTS, 598-3321 or 388-9563.

A UNIQUE WATERFRONT DEEP COVE HOME . . .
This modern four-level California-style home with a western outlook was architect-designed and built two years ago. $265,000. Viewing by appointment with PETER NASH, 598-3321 or 592-3473.

A DISTINCTIVE WEST COAST STYLE HOME SET IN 2.02 SECLUDED HECTARES (5 ACRES)
Built two years ago, this family home with a southern exposure overlooks pond, stream and meadow. An ideal location for horses. Situated on Prospect Lake Road, being only a short distance from the new hospital and town. $395,000. Viewing by appointment with PETER NASH, 598-3321 or 592-3473.

A CHARMING COLONIAL STYLE HOME SITUATED AT ELK LAKE
This superbly constructed home, set in 0.712 hectares (1.78 ac.) with a southern exposure, is an ideal family home, and the property is suitable for horses. There is also a separate studio, greenhouse and building suitable as a stable, etc. $265,000. Viewing by appointment with PETER NASH, 598-3321 or 592-3473.

SHOP AND COMPARE!
Need a good family home? this dandy three-year-old has a lot of pluses. Close to all school levels, shopping and bus but on a quiet street of pleasant homes. Fully fenced yard, vegetables, fruit and flowers. Two floors fully finished totaling 2500 sq. ft. with five bedrooms, two baths and two fireplaces. Casement with thermopane, screens and an intercom. Easy to view at $119,900 by calling MARJ NAPPER OR MARKIE MUNN at 598-3321 anytime.

VIEWS FOR MILES OVER BRENTWOOD BAY
From .6 acre of natural vegitation including arbutus, firs and wild flowers. This cedar home offers 2 huge decks ideal for casual entertaining (with outstanding seaviews), 3 bedrooms plus den/loft, 2 full bathrooms, sauna, and a bright airy feeling throughout. It's secluded and unique. Excellent setting for a working couple who want peace and quiet (no lawnmowers here!) Please call me for more interesting details. Asking $119,000. MLS. JACK PETRIE, 598-8736 (res.), 598-3321 (bus.)
Member Relocation Services Canada

Century 21 WESTERN HOMES LTD. 1623 McKenzie 721-2121

NEW LISTING NORTH VIEW ROYAL $64,900
Great 2 bdrm starter home in super area for children. Large sundeck off kitchen with eating area. FP in LR. Large lot. RENITH ROBINSON 721-2121 (24 hrs.) or 477-9292.

GORDON HEAD WEST COAST CONTEMPORARY $139,900
This 3 bedrm impressive family home has been meticulously constructed by an "old country" craftsman, and features:
—Master ensuite with shower and skylight.
—Private sundeck off the master bedroom.
—Full undeveloped basement with roughed in fourth bath and fireplace, wired and heated and ready to go.
—Fruit room.
—Quality carpets throughout.
—Vacu flo system (even in garage).
—2 car garage with electric eye.
—Vaulted cedar ceilings.
—Separate dining room.
—Large family kitchen, opening onto family room with heatilator fireplace.
—Attractive ceiling fan to cool the summers and warm the winters.
—Floor to ceiling rock heatilator in the dramatic living room.
—Tiled entry.
For an appointment to view call LYNDA LIEBERHERR 721-2121 (24 hrs.)

BETTER THAN WATERfront . . . Unique 3 bedroom cabin with fireplace, 5 years old. Shawnigan Lake. $46,900. Phone for appointment 112-743-4763 or 383-4381 after 6pm.

250 HOUSES FOR SALE

Royal Trust

SUPER FAMILY HOME
Located within 3½-mile circle, beautifully landscaped for privacy, L-shaped L.R. and D.R., corner F.P., with sliding glass doors onto sundeck. Tudor decor in family room with rustic brick F.P. 3 bedrms, master ensuite. Built-in breakfast nook, plus billiard room with bar. $114,900.
Lola Clark
658-5877 384-8001

CHECK THIS NEW LISTING
Gordon Head family home of 5 BRS, 3 baths, spacious living and family rooms, drive-in garage, double carport 620 ft. sundeck and much much more. Offers on $117,500. MLS
GARY WILLIAMS
384-8001 (on pager)

CHECK THESE EXCITING HOME VALUES!
1) Spectacular Ocean View! If you're looking for large open rooms, an almost new Broadmead home and an easy care property, call now. A real buy at $239,000. 3 fireplaces, 3 bathrooms, 4 bedrooms, family and rec. rooms.
2) 2-storey, 3-bedroom Ardmore residence with cosy family room, den, sauna, 3 exceptional bathrooms, double garage. Large level lot. $185,000.
3) New! Broadmead! Beautifully situated in a natural setting on new cul-de-sac. double garage. 3 bedrooms. country kitchen. Only $145,000.
4) Spacious Living! what could be more enjoyable than life in this lovely bungalow right on Ardmore golf course. Just over an acre of sunshine filled property — great for a pool. 3 bedrooms on main. Lower level — 2 more bedrooms, rec. room and sep. pool table down. $239,000.
5) Broadmead Bungalow! Built in '73 with 2 bedrooms on main. 2 down. Rec. room with fireplace, double garage. Large grassed and fenced property. $170,000.
For viewing appointments call now.
Jeannie Dewhurst 658-8980 or 384-8001

EXCEPTIONAL PROPERTY
BACK ON MARKET, SALE FELL THROUGH, MUNNS RD. Just gorgeous 7.2 Acre. 3-bedroom modern character residence combining fabulous design with perfect comfort and patent quality construction. Features include master bdrm. with built-in jacuzzi and 4-pce. ensuite, sunken LR with adjoining lounge and built-in bar, central decorator kitchen with separate dining area, ground level sundeck w/barbecue. The property is picturesque, secluded and features a separate cottage, barn and large fenced paddock. The entire home is in new condition and is located much closer to town than the price would indicate. This property sold quickly last time amid a rush of interest. If you are looking for the buy of a lifetime please call now on this incredible value. $159,000. MLS.
GARY WILLIAMS
384-8001 (on pager)

BROADMEAD NATURE TRAILS Only Minutes Away
Executive-type with sunny southern exposure. Approx. 2,000 sq. ft. finished. 3 BDr., 2½ baths, family room, double garage. Upstairs balcony overlooks LR with high floor-to-ceiling rock heatilator fireplace. Thermopane windows. Skylight. Private s

WEEKEND OPEN HOMES

GARDNER REALTY Ltd.
895 Fort St. 385-7744

OPEN HOUSE
SAT. 2-4
1984 KALTASIN
ONLY $59,900
¾ ACRE
4 BEDROOMS
BEACH ACCESS

1984 KALTASIN RD. 2 miles this side of Sooke. Reduced for quick sale. House has 3 bedrooms, 2 baths on main, stairway to partly developed attic, high basement with 4th bedroom. 100'x284' treed lot has powered workshop, aluminium greenhouse, 3 bay garage or boat shed. Seaviews and walk 100 yds. to the beach or boat launch. For prior viewing please call:
385-7744 Martin Battle 598-6605
385-7744 Cliff Salmond 477-3626

OPEN HOUSE
THURS., FRI. & SAT.
2-4 P.M.
470 CHESTER

GEORGIAN CLASSIC. Situated close to town in Fairfield this home is ideal for the working couple who don't want a townhouse but do not have time for gardenwork. The home features LR with FP, large entertainment sized DR, family kitchen, 2 pce. bath on main. Upstairs has 3 BRS or 2 BRS and den, office or family room, plus extra kitchen and 2 4-pce. bathrooms. All rooms are tastefully decorated. Offers on $132,000.
BRIAN COUTTS
385-7744 598-2405

OPEN HOUSE
SAT. 2-5 P.M.
8756 PENDER
PARK DR.
DEAN PARK

You are invited to inspect this spacious new home with panoramic seaviews. Superbly built and finished. It features LR with rock FP, sep. DR with sliding door to the front sundeck, oak kitchen adjoining family room with FP, utility room, 3 bedrooms and 2 bathrooms all on the main floor. Full basement with roughed-in double garage with level driveway, vacuum system and more. Priced well at $185,000. See you Saturday.
385-7744 BILL WEISS 598-8443

National Trust Realtor
Hillside Mall 595-2121
3440 Douglas 382-8101

OPEN HOUSE
SAT.-SUN. 2-4
2761 FOUL BAY RD.
$97,500

New listing, rare find, 4-bedroom, stucco, full basement home, corner lot. Very clean inside and out, close to schools, shopping, park, bus and church. For pre-viewing and more information please call anytime GLEN ROBERTSON 382-8101 Off. or 592-9776. Res.

WESTMONT REALTY 1980 LTD 388-4434

OPEN HOUSE
SAT./SUN. 2-4
1580 GRANADA PL.
(CEDAR HILL
& PARKSIDE)

quality built by Zanic Construction. Designed for comfort, function and spaciousness. 4 bedrooms or 3 bedrooms plus den. Unique family room ready for your economy wood heater. Heatilator fireplace, double garage.
ARNOLD MARR
388-4434. 477-6233

Canada Trust Realtor

FAIRFIELD
OPEN HOUSE
SUNDAY 1-4 P.M.
464 STANNARD—
$129,000

Charming, character TUDOR just below Government House. Huge Living Room with Beamed ceilings, leaded glass doors, granite fireplace, extra large dining room, modern kitchen with utility off, den, one bedroom and bath on main floor. 3 more bedrooms and bathroom up, room in basment for WORKSHOP and Childrens Playroom. For prior viewing please call JOYCE MacDONALD, 384-8334 or RUTH ASHURST 598-2976.

Century 21
MAYFAIR REALTY
Mayfair Centre
386-2955

GORDON HEAD
OPEN HOUSE
SAT., 1:30-4:00
1746 TEAKWOOD

Very nice 4 level split, over 2400 sq. ft. finished. 5 bedrooms, 3 full bathrooms, possible in-law suite. Good 10½% mortgage. $119,000. LILO DEDERICHS, 386-2955 or 656-4976.

OAK BAY
745 NEWPORT
OPEN HOUSE
1-5, Fri, Sat, Sun

For the Golfer who likes to entertain. Superior decorating. Asking $199,000. 386-8596 or 598-2675

People are selling unneeded items with classifieds and making extra cash for other things they want. It's a sure way to beat inflation!

D F H 477-7291
D.F.H. Real Estate Ltd.
1559 McKENZIE AVE.

OPEN HOUSE
Saturday 1-4 p.m.
1198
Goldstream Ave.
3 Acres—3 Bdrms.
$93,900

Overlooking Langford Lake with southern exposure, this home offers excellent views and unique privacy. Some of the features are: knotty-pine kitchen with built-in range and oven, 2 sun patios, ½ bsmt. and garden areas. Excellent assumable 1st. mortgage. MLS 47811. For more information, call:
TIM TADDY
477-7291 384-8075 (Pg. 1667)
BRIAN SHARP
477-7291 384-8075 (Pg. 316)

Open Sat. and
Sun., 2-5
4477 Annette Pl.
Gordon Hd
$123,900
¼ Ac. Seclusion

The contemporary 4-level split features 3 bdrms, master BR with 4 pce. en-suite, LR with FP, family-sized kitchen, private sundeck, lots of off street parking, bsmt with great potential, great landscaping, many mature trees and shrubs. If you need a home in this area and price range, don't wait for the Open House, call me for a prior appt.
ED HO
477-7291 384-8075 (Pgr. 386)

REALSPAN PROPERTIES LTD.
846 BROUGHTON 388-6454

OPEN HOUSE
4152 BELVEDERE
ROAD
SAT., 1:30-4:00

This architect designed has three elegant bedrooms and two bathrooms upstairs in order that you may enjoy pleasant entertaining in the living room or family room. Both have fireplaces and are warm and tastefully decorated. The modern kitchen has a built-in dishwasher and a large sunny eating area with a bay window. For storage and cars is a large double garage with loads of room for a workbench also. Come and see this elegant functional home newly listed at $137,000. It is located in an area of new homes off Lucas Avenue in High Quadra.
A. J. "SANDY"
CRAWFORD
(477-1561)

DEEP COVE
OPEN HOUSE
SAT. 1:30-3:30

Located on 1 acre at 1087 Maple Rd. and if you have a growing family then this is your opportunity to live in spacious surroundings on a quiet, country road near Deep Cove elementary School. 4 large bedrooms, 2 full baths, 1½ storey, separate workshop and loads of parking. The rented cottage is 850 sq. ft. and could easily rent for $300.00/month. Everything in terrific condition.
Price $145,000. (MLS)
DOUG MENZIES
(479-6256)

BLOCK BB BROS.

See Our Weekly
CATALOGUE
OF HOMES
OPEN HOUSE
SAT. & SUN. 2-4
1431 McKENZIE AVE.
$112,000

Come and see the quality of this sparking, clean, 3-bdrm home with immaculate, in-law suite. High, treed setting close to everything. See you there!
MARY ANN WALDMANN
386-3232 598-0265

OPEN HOUSE
SUN. & MON.
2-4
3807 DALLIMORE

2 acres off Happy Valley. Get back to country living and enjoy all the amenities of city comforts in this 2700 sq. ft., 5-bdrm home with VIEWS. Spacious, sunny kitchen, LR with floor-to-ceiling, stone FP, separate DR, unique M. bdrm, extra insulation and workshop are only a few features this lovely home has to offer. Immediate possession. $119,900.
ROSA SIEGENTHALER
386-3231 478-8788

OPEN HOUSE
SAT. & SUN. 1:00-4:30
4594 MONTFORD CRES.

By owner-luxurious 3 year old West Coast contemporary. 4 minute walk to Gordon Head's nicest beach. Sea view. Over 3,000 sq. ft. 4 bedrooms (2 ensuite), 3½ bathrooms, 3 heatilator fireplaces. Radio intercom. Vacuflo. Kitchen aid dishwasher, garburator. Will sell at appraised value or will take smaller home in nice area in trade. 477-7466.

OPEN HOUSE
3127A Lynnlark Pl.
SUNDAY 2-4 P.M.
$59,900

3-bedroom half duplex situated on cul-de-sac in Colwood area of newer homes. Cherrywood kitchen cabinets, heatilator fireplace, fully fenced back yard. see you Sunday or call now:
LINDA MacCASKILL
Res: 478-8624 Off: 478-5561 (24 Hrs.)
BLOCK BROS. REALTY LTD.

UNREAL SEAVIEW

Mill Bay, near completion beautiful 3 bdrm. custom designed home on ½ acre. 2 baths, hardwood cabinets, heatilator fp, thermopane windows, cedar roof and exterior, quality workmanship, many extras $89,500.
Open House Sat-Mon. 10-4
461 Roosevick Rd.
478-9196, 478-8012

BLOCK BB BROS.

See Our Weekly
CATALOGUE
OF HOMES

YESTERYEAR
CHARM
SUN. AND MON.
3-5
4221 TORQUAY DR.

Immaculate well maintained 4-bedroom home. Ideal location for a family, updated kitchen attractive oak floors. Large lot adjacent to park. Close to schools, bus and recreation. $96,500.
ELSIE MIKITKA
477-1841 498-0430

OPEN SAT. AND SUN.
2-4
940 MILNER

This lovely family home on quiet street in Lakehill area features:
— Luxurious inground heated pool complete with deck and fireplace barbecue.
— large private lot (64x147)
— 3 BR's up plus one down
— rec room set up for Fisher stove
— 3 bathrooms
— shake roof
— close to shopping and schools.
Priced to sell at $112,000.
FLO BILINSKY
477-1841 479-7266

OPEN HOUSE
SAT. 30 AND
SUN., 31 AUG.
2497 SINCLAIR RD.
OCEAN AND
MOUNTAIN VIEWS

This large 2 level luxury home with spectacular ocean and mountain views will be of interest to the executive, professional or university professor with a growing family. $219,000.
Karol MADERA
383-4242 477-1841

B.C. LAND AND INSURANCE AGENCY LTD.

548 Westwind Drive
Sunday, 1-4

Three quality homes in a new subdivision offering quiet elegance in a country setting, just minutes from town. Three and four bedroom homes in a park-like atmosphere. Deceptive from the outside, yet intriguing when you see the actual floor area and many built-ins within. Close to schools and shopping. Offered at $126,000 to $131,500 by a builder willing to assist with a second mortgage. Drive out the highway, turn left on Millstream, pass the firehall, turn left on Atkins to Westwind Drive. For private viewing or inquiries, please call
LORI WELLS
Office 388-5555
Resident 477-0895

SECLUSION,
VIEWS
BRAND NEW
HOUSE
$149,900

A new exciting two level home at 911 Nicholson (off N. Quadra). Sunday between 1:30-4 p.m. featuring sunken LR with beamed ceiling, sep. dining rm. Family rm off spacious kitchen. 4 pce. bathrm ensuite. Full basement with 2 extra roughed in BRs, 4 pce bath and rumpus rm. (Could be made into inlaw suite.) Robert Bray in attendance, 384-8235, 384-8124.

SUN. AND MON.,
1:30-4 PM
4055 EBONY PLACE
(Off Arbutus Rd.)

A superior home located on a quiet tree-ringed cul-de-sac near the university and just a short walk to the sea at Arbutus Cove. This handsome house is beautifully built, extra heavy insulation and double glazing on every window. Three bedrooms on the main and an extra bedroom (in handsome teak panelling den) down. Fruit trees, underground sprinklers, and a better than average sized lot. MLS. $159,000.
Elena Jones 384-8235

OPEN HOUSE
Sat. & Sun. 2-5
By Owner
3780 Palo Alto St.
University Area

Lovely 5 bdrm. 3 level split, large front room with huge rock fireplace, large kitchen, separate dining room, family room, private patio with many shrubs and trees. $129,900. 477-7094.

OPEN HOUSE SUNDAY
1:30-4pm. 727 Belton Avenue. Reduced to $63,900. Solid older home, completely updated, but original charm kept. Must be seen inside to be appreciated. 2 bedrooms, back sunporch could be third. Full high basement completely insulated. Low taxes. Hot water heating. Hardwood floors, huge kitchen. Easy care lot, 30X120. To view call 385-6878 or come to the Open House.

OPEN HOUSE FRI. & SAT.
1:30-4 p.m.
2641 CAPITAL HEIGHTS

Fine 2 bedroom stucco bungalow. Large bright living room with fireplace. Quality carpet over hardwood. Many cupboards in large kitchen with open plan dining area. Full high basement with development. Lot 55x141. Many fruit trees. See it with Olive Ker 592-4450 or at CASTLE PROPERTIES 386-6164.

OPEN HOUSE
DAILY
1:30 to 5:30 from
Aug. 27 to Sept. 3
$119,500
Come see 4081 Carey Road
with your host
RALPH KELLER 385-9741

990 FORT ST. 381-2233
OCEAN CITY REALTY

OPEN HOUSE
SAT. & SUN. 1:30-4:00
1543 KENMORE

Super 3-Bdrm, 7 month old home with a $76,000 assumable mortgage. Large master bdrm with ensuite — family size kit with eating area. Separate dining room. Heatilator FP in living room — built in vacuum system — Asking $106,500.
RUTH SALAGA 652-4362
Ocean City Realty Ltd. 381-2233

OPEN HOUSE
1578-1580 Brodick Cres.
(Off Cedar Hill)
Fri., 1:30-4
Sun, 1:30-4
Mon., 1:30-4
and every day 'til sold

Excellent revenue property to supplement your income from this architect-designed Gordon Head duplex. Including appliances and drapes on both sides. This won't last so plan to view today.

OPEN HOUSE
SUN., MON., 1:30-4
2787 RONALD RD.
GET SETTLED FOR
SCHOOL

Desirable 3-Bdrm family home in newly decorated condition. Extra large lot with fruit trees and grape vines. Finish the roomy lower level to your needs. This will not last long so bring your cheque book and make an offer on $82,900
MORRIS MURRAY 388-6275 pg. 2747
MARY MURRAY 721-5485
Ocean City Realty Ltd. 381-2233

GORDON HEAD
$112,500
Immediate
Possession
10¼% MORTGAGE
Features
★ Prime cul-de-sac location
★ Large fully landscaped lot
★ 3 level split with shake roof
★ 3 bedrooms
★ Sunken living room
★ Family room

OPEN HOUSE
SUN., 2 TO 6 P.M.

Directions: Drive out Shelbourne right onto Kenmore, left onto Majestic, left on Edgemont and left onto Rangemount. Call Len 384-1101 Residence 381-2376.
TOD-HACKETT
384-1101 477-0838

OPEN HOUSE
SATURDAY AND
SUNDAY, 1-4
EXECUTIVE
HOME
4143 CEDAR HILL
ROAD

Quality is the hallmark of this unique post and beam styled home. Spacious living room with brick Heatilator fireplace. The dining room will accommodate a large dining room set. The kitchen is spacious with its own dining area and several built-ins. The family room has a second wood burning fireplace and glass doors opening onto a rear yard patio. The master bedroom has a 3-piece ensuite, a large walk-in closet and its own private sundeck. There are two more bedrooms, two more bathrooms, a half basement and a double drive-in garage. Call me now for prior viewing of this new, exclusive listing. Offered at $149,900.
Bill Carnegie
652-3627 386-7545
Island Homes Realty

P.R.B
P. R. BROWN
AND SONS LTD.
"The People to See"

OPEN HOUSE
TUDOR ON 2.4 A's
Sat.—2-4 P.M.
Sun.—2-4 P.M.

Go out Sooke Rd., pass 17 mile house Hotel, turn off on Gillespie Rd., 2nd house on your right. Delightful 5 yr. old Tudor home on 2.4 acres out Sooke way. Main floor has sunken L.R. w/FP, bath, kitchen, D.R. with sundeck, large entry with open stairway to two large bedrooms and another attractive bath. All this plus a two 2 BR inlaw suite. $53,000 1st. at 11½%, good until 1984. See window photos at 762 Fort. Asking $109,500.
ROY ANDERSON—477-5057
DAVID SCOTT—479-4405
P. R. BROWN & SONS LTD.
385-3435

david burr LTD.
384-9335

OPEN HOUSE
1158 CAMROSE
SAT., 2:00-4:00

A new home fully landscaped, set high with a southern exposure. Magnificent rock fireplace with heatilator, vaulted cedar T&G ceilings in entry staircase and living room. Skylights enhance the master bedroom and large walk-in closet. Listed at $129,900. For more information please contact Glen Myles.
davidburr ltd. 384-9335
Glenn Fortune 592-6198

SOUTH OAK BAY
OPEN HOUSE
Long Weekend: 2-5pm

Traditional Oak Bay charm in this three bedroom professionally remodelled home. This home features hardwood floors, fireplace, large modern kitchen, seperate dining room, garage and much more. Large lot with six fruit trees is truly a gardener's delight. Drive by to appreciate this property at 2184 Central Ave. By owner. Asking $109,000.

MacLeod & Associates REALTY WORLD.

OPEN HOUSE
Sun., 2-4 p.m.
2746 Roseberry

Remember when interest rates were 10½%? Then let me refresh your memory with this great assumable mortgage of $50,000. This 3-year-old, 3-bedroom, 2½ bath home is situated in a quiet, character neighbourhood close to all amenities and features quality, custom construction, sunken living room with fireplace and private, wooded decked patio in rocky, treed retreat. At $105,000, a superb buy. Call:
Greg Hays
381-3131 388-5464 Pgr. 843

OPEN HOUSE
GORGE PARK
NEW HOME
SAT. 2-4 P.M.
926 McNaughton

Quality 3-BR strata duplex, full 1,350 sq. ft. finished plus excellent basement. Sunken living room, unique heatilator FP, separate dining room, huge kitchen, bath-and-half. A must see at only $86,500.
Rob and Helen Estlin
381-3131 388-5464 Pgr. 528

Royal Trust

OPEN HOUSE
944 WOODHALL
SAT., 1:30-4:00

A quality home in a good quiet area. Built-in 1979, this fully developed home features 5 bedrooms, 3 baths and a den with fireplace. An excellent family home. Good value at $135,000. In attendance:
DENNIS LIEDTKE
477-0191 477-6979

1724 SPRUCEWOOD PL.
SUNDAY 2-4 p.m.
GORDON HEAD . . . ALL
THE ROOM YOU'LL
EVER NEED!
★ Post & beam contemporary
★ Vaulted cedar ceilings
★ 4 bedrooms—3 baths
★ Quiet cul-de-sac
477-0191 JIM RESLEIN 477-0952

809 BRENTWOOD HGTS
SAT. & SUN 1:30-4:30
p.m.
(off Wallace off Woodward)

New top quality contemporary 3 bedroom offered at $154,500. MLS. This feature packed home has views of the Malahat and Brentwood Bay. A must see for the selective purchaser, please call
477-0191 JACK MOEN 658-5448

A. E. LePAGE WESTERN LTD. REALTOR

OPEN SAT. AND SUN.,
2-4:30
2225 GALAXY

Off Edgelow — off Gordon Head Road. 4-BDRs, 4 level split, totally finished with 2 brick faced FP's and 2 sundecks — one off master BDR. 5 pce. bath up, 3 pce. down and 2 pce. ensuite. This home is well suited for any sized family. Asking $119,500. Drop in and view with HORACE KEMPSTER, 477-7121 or 479-7796.

OPEN SUN. 1-4
3831 CEDAR HILL RD.

2 BDR. & den, large lot. NEW MLS. See Sat. display ad on Financial Page. $93,500. Call MILDRED STAPELLS 477-7121 or 388-5464 Pgr. #715.

BLOCK BB BROS.

See Our Weekly
BESTSELLERS
CATALOGUE

3255 WISHART
OPEN HOUSE
2-4 P.M. SUNDAY

3 bedrooms, raised bungalow, cathedral entrance, E/A in kitchen. Large fenced backyard. Very convenient to elementary and secondary schools. Asking $82,000.
PHILIP BROOKS
478-5561 (off) 474-2420 (res)

OPEN HOUSE
2-4 P.M.
SAT.
4042 DAFFODIL PLACE

Here is your chance to buy this modern home only 4 yrs. old with 3 bedrooms, 1½ baths, kitchen with eating area, full high basement and fenced back yard at a super reasonable price. What's the catch? This is a semi-attached or "0" lot line home which means you have one common wall with your neighbour but not a strata title. Your own lot measures 42x100. The home is top condition with new wall to wall and freshly decorated. Asking $73,900. Your host
RANDY SMALL
385-1431 388-6275 #2283
British American Realty Ltd.

GORDON HEAD
$106,000

This 5 year old home has just been redecorated and is only two blocks from the sea and Mt. Douglas Park. Four bedrooms, 3 bathrooms, 2 fireplaces, kitchen with eating area and a sundeck off the fullsized dining room with views of Mt. Douglas. 60x110' lot and a small mortgage at 10½% for life of mortgage (20 years).

4478 MAJESTIC
OPEN HOUSE
SAT. SUN. MON. 1:30-5
To view call BOB GILCHRIST
479-0806

BOORMAN'S
612 Fort St. 386-7521
2045 Cadboro Bay Rd. 595-1535
BOORMAN INVESTMENT CO. LTD.

OPEN HOUSE
1:30-4:00 SAT. and SUN.
2312 and 2308
JAMES WHITE BLVD.

These two brand spanking new homes have just been completed, and await you and your furniture. They offer the best in a NO STEP RANCH STYLE HOME. Over 1200 square feet that includes a large spacious living room with heatilator fireplace, a sunlight kitchen, bright, roomy and homey. Three bedrooms, four piece bathroom and ensuite off master bedroom. Lots of space on an easy care lot, make this the best buy in the area, close to shopping and all major transportation facilities. You can not beat it for only $74,500. VISIT US—You'll like it.
LYLE KAHL
Off. 595-1535 388-5464 Pager 876

OPEN HOUSE
124 EBERTS ST.
SAT. & MON. 1:30-4:00

Substantial home one block to sea, overlooking small park, some seaviews. Very nice and convenient location. Three bedrooms, den, separate dining room with built-in china cabinets, impressive hallway. Enclosed verandah. Very clean. $98,000.
OLGA ZACHARY
595-1535 (Off.) 592-2265 (Res.)

PATTERSON CONSTRUCTION LTD
Office 386-6301 Eve. 656-1455

NEW HOMES
DIRECT
FROM BUILDER

Selection of 3-bedroom, 1½ bathroom family homes available close to schools, park, bus and 3 miles from town.

PRICED FROM
$68,300

Large 12¾% mortgages available.

OPEN TO VIEW
DAILY 2-8 p.m.
SAT. AND SUN., 2-5 p.m.

Turn onto Glentana off Admirals, just south of Admirals/Craigflower intersection and follow signs.

SOUTH OAK BAY
OPEN HOUSE
Fri. 4-6, Sat. 2-4
999 Newport Avenue

The ideal retirement or young executive home, situated on an easy-care lot adjacent to the Golf Course. All one level comprising 3 bedrooms, gourmet kitchen with eating area and built-in appliances, separate spacious dining room. Den and living room, both with floor-to-ceiling heatilator fireplaces. Two full baths and laundry area. This is a traditional Oak Bay Home, yet it is BRAND NEW, offering you such modern conveniences as built-in vacuum, double glazed windows, insulation, wall-to-wall carpet, automatic opening garage door. $169,900. For appointment, 598-5812.

CADBORO BAY
$99,000
OPEN HOUSE, 2-4
SAT,SUN,MON
2425 CAMELOT

Three bedrooms, 2 baths, large family room, on one floor. Lot 63'x166', cul-de-sac, adjacent University Campus. Vacant, clear title, owner consider reasonable financing. 477-6095

OPEN HOUSE
SAT-SUN 2-4 P.M.
3151 GLENRIDGE
(Off Sooke Rd. past Glen
Lake on Ronald)

—3 bedrooms (ensuite)
—Quiet exclusive cul-de-sac
—Immaculate home
—Just $83,900.! Offer Now!
DAVID STIVEN 478-2259, Pager 388-5464, #425 Century 21 Suburban 478-8316.

SPELL
IT
OUT

When you have something to sell, the easiest way to find a buyer is to spell it out in print! You do that by placing a low-cost Classified Ad in the newspaper, telling our readers what you have to sell. We'll help you. Give us a call today at 386-2121.

P.R.B
P. R. BROWN
AND SONS LTD.

OPEN HOUSE
1:30-4:00 SAT. and SUN.
2312 and 2308
JAMES WHITE BLVD.

These two brand spanking new homes have just been completed, and await you and your furniture. They offer the best in a NO STEP RANCH STYLE HOME. Over 1200 square feet that includes a large spacious living room with heatilator fireplace, a sunlight kitchen, bright, roomy and homey. Three bedrooms, four piece bathroom and ensuite off master bedroom. Lots of space on an easy care lot, make this the best buy in the area, close to shopping and all major transportation facilities. You can not beat it for only $74,500. VISIT US—You'll like it.
LYLE KAHL
Off. 595-1535 388-5464 Pager 876

OPEN HOUSE
124 EBERTS ST.
SAT. & MON. 1:30-4:00

Substantial home one block to sea, overlooking small park, some seaviews. Very nice and convenient location. Three bedrooms, den, separate dining room with built-in china cabinets, impressive hallway. Enclosed verandah. Very clean. $98,000.
OLGA ZACHARY
595-1535 (Off.) 592-2265 (Res.)

PATTERSON CONSTRUCTION LTD
Office 386-6301 Eve. 656-1455

NEW HOMES
DIRECT
FROM BUILDER

Selection of 3-bedroom, 1½ bathroom family homes available close to schools, park, bus and 3 miles from town.

PRICED FROM
$68,300

Large 12¾% mortgages available.

OPEN TO VIEW
DAILY 2-8 p.m.
SAT. AND SUN., 2-5 p.m.

Turn onto Glentana off Admirals, just south of Admirals/Craigflower intersection and follow signs.

SOUTH OAK BAY
OPEN HOUSE
Fri. 4-6, Sat. 2-4
999 Newport Avenue

The ideal retirement or young executive home, situated on an easy-care lot adjacent to the Golf Course. All one level comprising 3 bedrooms, gourmet kitchen with eating area and built-in appliances, separate spacious dining room. Den and living room, both with floor-to-ceiling heatilator fireplaces. Two full baths and laundry area. This is a traditional Oak Bay Home, yet it is BRAND NEW, offering you such modern conveniences as built-in vacuum, double glazed windows, insulation, wall-to-wall carpet, automatic opening garage door. $169,900. For appointment, 598-5812.

CADBORO BAY
$99,000
OPEN HOUSE, 2-4
SAT,SUN,MON
2425 CAMELOT

Three bedrooms, 2 baths, large family room, on one floor. Lot 63'x166', cul-de-sac, adjacent University Campus. Vacant, clear title, owner consider reasonable financing. 477-6095

OPEN HOUSE
SAT-SUN 2-4 P.M.
3151 GLENRIDGE
(Off Sooke Rd. past Glen
Lake on Ronald)

—3 bedrooms (ensuite)
—Quiet exclusive cul-de-sac
—Immaculate home
—Just $83,900.! Offer Now!
DAVID STIVEN 478-2259, Pager 388-5464, #425 Century 21 Suburban 478-8316.

SPELL
IT
OUT

When you have something to sell, the easiest way to find a buyer is to spell it out in print! You do that by placing a low-cost Classified Ad in the newspaper, telling our readers what you have to sell. We'll help you. Give us a call today at 386-2121.

P.R.B
P. R. BROWN
AND SONS LTD.

OPEN SUN
& MON.
2-4 P.M.
1620 KENMORE

Money Saver in Gordon Head
—1 year old quality built
—Excellent location close to all schools
—3 bedrooms, 1½ baths
—Large rec. room
—Heatilator fireplace
—Very large assumable mtge. at a low interest rate.
—Asking price $109,900.
—Immediate possession offered.
CONNIE CHRISTIANSEN
382-8101 (24 Hrs.)

FAIRFIELD
CHARACTER
AND CHARM
1290 Richardson
Open Sat. and Sun.
2-4 P.M.

★ Spacious Rooms
★ Immaculate condition
★ Original Woodwork
★ Solidly built
★ Full high basement
$124,000
JUNE HOUGHTON
595-2121 477-6185

OPEN HOUSE
SAT. 2-4:30
4436 Torquay

Spacious residence finished on 2 levels. Vacant and ready for quick occupancy. 2 baths, fireplaced rec. room. Ideal in-law situation. MLS. $109,500.
Res: 656-5267 Off. 595-2121
GRAY LAITE

OPEN HOUSE
SAT. and SUN.
2-4 P.M.
3226 DONCASTER
TUDOR

Expansive Olympic and City Views. Stucco four (4) bedroom. One and a half storey. Spacious LR Fireplace. Sep. D. Room, Electric Kit. Laundry Area, Sundeck with Sunshine all Day-Full Base. 2-pce. Bathroom. DN. 100x113 ft. lot. $90,000. Exclusive with.
DORIS ADAMS
595-2121 or 598-1813

GORDON HEAD
IN-LAW

Two level home with complete in-law down. Spacious main floor (approx. 1470 sq. feet) with ground level entry. Finished gardens, concrete patio, brick barbeque and more. A delightful situation and its vacant. MLS. 48202. List Price: $109,500.
GRAY LAITE
656-5267 Office: 595-2121

OLYMPIC VIEWS
SEA GLIMPSES

New custom home in the Rockland area. 4 upstairs bedrooms, southern exposure, separate music or rec. room, fireplaced family room. The whole house is bright and has a sunny exposure. Extra quality construction. MLS. 47940. Priced right for quick sale. $239,000.
GRAY LAITE
656-5267 Office: 595-2121

OPEN SUN and
MON.
2-4 P.M.
1620 KENMORE

MONEY SAVER IN
GORDON HEAD
—1 year old quality built
—Excellent location close to all schools
—3 bedrooms, 1½ baths.
—Large rec. room
—Heatilator fireplace.
—Very large assumable mtge. at a low interest rate
—Asking price $109,900.
—Immediate possession offered.
CONNIE CHRISTIANSEN
382-8101 (24 Hrs.)

Urgent Sale
Gordon Head
1686 Bisley Pl.

(Off Majestic, or
Torquay, off Longacre)
—Now priced at $119,500
—A bargain at this price!
—5 BR's, 3 baths
—Large rec room will take pool table
—LR with slate fireplace
—Sep. DR with sliding glass doors to sundeck
—Family kitchen
—Heated in-ground pool
—Fruit trees
—Would suit in-law situation
Pauline Cass
598-1448, or
388-5464, Pgr. 705
SEASPRAY PROPERTIES
LTD. 595-3151

FRANK Gruber CONSTRUCTION

1. DEAN PARK—SEAVIEW
1475 sq. ft. 2-BR home. Features are big rooms, double garage, 2 fireplaces, built in dishwasher, shower in ensuite, built in vac system. Nearing completion. $149,500.
2. DEAN PARK RANCHER
Still time to choose your own finishing touches on this 1900 sq. ft. rancher. This home is on a level treed lot with a sunny exposure. 3 bdrms, sunken liv rm ensuite with shower, 2 fireplaces, huge kitchen with fam rm, double garage with lots of storage. $159,500.
3. More lots available in Dean Park to custom build your home.
4. 3 homes in Gordon Head—plans available. 118-124.
Frank Gruber Construction
652-5761

PANORAMIC
VIEWS - $116,000.

Direct from builder in Colwood. In-line kitchen, dining and living room, deck plus 2 unfinished levels all with terrific view. Potential for in-law suite or entertaining. Also under construction with views, 3 BR. ground level entry with family size kitchen, large deck & carport. Offered at $87,900. All homes feature thermopane windows, fireplaces and much more with 5 yr. warranty. Building lots also available from $27,000. For more details phone KEN MILLAR 478-1721 or 384-8075 Pager 519 anytime
RIDLEY BROS. DEVELOPMENT CO. LTD.

MacLeod & Associates REALTY WORLD.

Ardmore Family
Residence

Beautifully designed energy efficient home in prestigeous Ardmore. Entertainment sized living room, designed for indoor and outdoor living. Large combination family room, dining room with fireplace and adjoining sundeck for summer time meals. The almost one acre property professionally landscaped. Other features of this fine home include:
— Three full baths plus powder room
— Circular driveway for added privacy
— Large dog run and house
— Double carports and double garage
— Six appliances
— QUALITY in every detail.
$157,500. Call now for your private viewing.
Brenda Ellis
381-3131 388-5464 Pgr. 837

New Listing
$74,500

A terrific opportunity to own a large country styled lot, partially landscaped. The added bonus — a lovely 3-BR home with rock fireplace in the living room. The dining area features floor to ceiling windows with a great view, brick feature wall and a Franklin fireplace. A must to see! Call now to view.
Brenda Ellis
381-3131 388-5464 Pgr. 837

New Listing!
Energy Saver
Plus

A solid brick cottage, with a quaint Tudor look. 2 bedrooms and a Franklin fireplace in the bright living room. Vacant, ready for you to move right in. Call now to view.
Brenda Ellis
381-3131 388-5464 Pgr. 837

Cheaper Than
Renting

2-bedroom home on a small lot in good condition, plus a full height basement. If you qualify for the government grant of $1,000 or $2,500, you can own this with a minimal down payment.
Brenda Ellis
381-3131 388-5464 Pgr. 837

The Ultimate
In Living

An opportunity to own one of Saanich's Peninsula's finer residences. From the gracious landscaping to the superior quality of the interior finish, this spacious 4-level Westcoast home has to be seen. Dramatic entryway, vaulted cedar ceilings, outstanding white quartz fireplace, views of the San Juan Islands, wrap around sundeck, kitchen features custom solid oak cabinets, 3-door fridge-freezer, range. 4 large bedrooms, 3 full bathrooms, sauna. Quality broadloom throughout. Family room with brick fireplace. Situated at the end of lovely cul-de-sac on 1/3 acre. Priced at $179,000. (MLS).
Anita Rutka
381-3131 388-5464 Pgr. 846

Sea Glimpses
Mtn. Views

Your family will love this immaculate 4-BR home located on approx. ¼ acre lot nestled among trees at the end of a no-through street in Brentwood. Quality-built in 1978 the roughed in basement awaits your expansion plans. Best of all — soak up the view from your huge patio deck. $95,500. Phone now for a private viewing.
Linda Schaumleffel 386-0403
Realty World: MacLeod & Assoc., 381-3131

SPACE TO MOVE!

If you have always wished for more room to cook, more room to entertain, more room for privacy, more room to garden . . . then this house if for you! This quality house is located 8 minutes to town, 1 minute to the ocean. It has 4 large bedrooms, 2 baths, and beautiful hardwood floors! Wait until you see the second fireplace in the den! $129,000. What's the catch? It needs your immediate occupancy, your interior decorating touches and landscaping. Call now for a private viewing!
Linda Schaumleffel 386-0403
Realty World: MacLeod & Assoc., 381-3131

WESTMONT REALTY 1980 LTD 388-4434

IMAGINE!!

This 2-Bedroom home has 100 amp wiring, copper plumbing, modern oil furnace, 40 gal. hot water tank and good duroid roof. The lot is a prime candidate for future commercial development and is 80x134 in size. Carport plus storage and workshop. This has got to be one of the best values in Victoria today at a price of $58,900. Exclusive with
388-4434 JOHN BUNYAN 383-7777

CEDAR HILL RD.

Large area on main with 2 bedrooms. 2 bedrooms upstairs. 2 bachelor suites in basement. Total rental $675. Must see inside. $64,500. MLS.
388-44341. G. LIDSTONE 477-0982

Open House
Sat. 2-4 p.m.
1042 Amphion
$68,900

This property offers an excellent location, a good looking exterior, and an interior that needs help! It is a no basement home, with 2 bedrms., one bath and separate laundry room. Ideal for revenue or investment.
Leslee Farrell
592-7246 or
388-5464, Pgr. 665

SEASPRAY PROPERTIES LTD./ REALTOR
595-3151

Knowles Realty
The HOME Team.

SIDNEY

Super in-law accommodation. 10389 Patricia Place. Drive by and come on in and see this 3-bedroom home with a professionally built in-law suite. Large lot on a quiet cul-de-sac. Close to schools and marina. Priced at $89,900.
Call anytime. Exclusive with
BLANCHE GINGRICH
656-4773
KNOWLES REALTY
LTD., 384-8101

WHITTOME'S

Peace and Quiet

On 3 beautiful acres, comfortable roominess of 2-storey, farm home re-designed, rebuilt with quality materials. Dble windows, large L.R. with rock heatilator F.P., dining-family rm. off open kitchen, countertop range. Utility or bath on main. 4 bdrms and bath up. Shake roof, cedar siding. 29x28 workshop, 220 wiring. Chicken coop, fenced yard. Ideal for children, animals, etc. Happy Valley. $129,500. ML
388-4271 Ruth Lukaitis 477-5306.

68 CADILLAC
$81,500
DOUBLE LOT
11,200 SQ. FT.
DUPLEX ZONED

BUILT IN 1953. WELL CONSTRUCTED HOME. L-SHAPED LIVING AND DINING ROOM. HARDWOOD FLOORS. MODERN KITCHEN. TWO BEDROOMS ON MAIN PLUS ONE DOWN. TWO FIREPLACES. HANDYMAN COULD IMPROVE.
388-4271 MR. YELLS 383-5039
388-4271 MR. JOHNSON 592-3573

ESQUIMALT
FAMILY HOME

NOW YOU CAN BUY THIS SPACIOUS, FAMILY HOME AT THE NEW LOW PRICE. ENTERTAINMENT SIZED LIVING ROOM. DINING ROOM WITH THE MOST BEAUTIFUL HARDWOOD FLOORS. SPACIOUS KITCHEN WITH FAMILY ROOM, DEN WITH FIREPLACE AND ENTRANCE. THIS HOME IS A MUST SEE AT THE ASKING PRICE OF $129,000. CALL C. L. (BUZZ) FRASER NOW AT 388-4271 OR 479-1424. MLS.

VISTAS AND
VALUE

Enjoy both in this lovely home. Telescopic views of the city, mountains, and ocean from the living room, dining room and super kitchen. Planned for both family pleasure and entertaining, the 4 bedrooms and living areas surrounding, and are separated by glass walls and doors, the 28x15 ft. enclosed swimming pool. The lower level consists of a games room and an enormous workshop and storage room. 3 carports plus pad and hook ups for R.V. Little garden maintenance. $198,900. MLS 47524. To see if all and more call:
388-4271 D. Valikoski 384-2057
479-1667 Mary McGuire 479-7668

Something Special
TERRIFIC VALUE
$82,500
Quick Possession

DON'T FAIL TO VIEW THIS IMMACULATE HOME. BEAUTIFUL, BRIGHT KITCHEN WITH SUNDECK OFF. COULD BE 5 BDRMS. FULL DEVELOPED BASEMENT. THIS HOME PROVIDES A SURPRISING AMOUNT OF ACCOMMODATION. LARGE LOT WITH MANY FRUIT TREES. DRIVE-IN GARAGE.
388-4

250 HOUSES FOR SALE

BLOCK BB BROS.

See Our Weekly CATALOGUE OF HOMES

232 WEST BURNSIDE
Large rooms, clean, bright, 3 bedrooms. Full basement with extra accommodation. Nice lot close to new shopping centre. Offers on $71,950.
MARY ANN WALDMANN
386-3231 598-0265

VALUE FOR YOUR MONEY
Immaculate, 3-bdrm, 3-bath home. Fantastic in-law suite. Large, irregular lot. Quality throughout. $112,000.

MAKE AN OFFER
Classic, 3-bdr, older home. Large 50x165 lot. Spacious rooms — loads of parking. Close to everything. For more information and to view call now.
CAROLE MACKIE
386-3231 598-1753
MARY ANN WALDMANN
598-0265

HOLIDAY DRIVE BY'S 979 RIDGEWAY PLC
Much more than meets the eye. SPACIOUS and GRACIOUS 10¼% MRTG. Reduced to $144,900 ML.

PANORAMA DR. LT 15
Spacious 1690 sq. ft. rancher to be constructed by CRESTWOOD DEV. LTD. Completion 60-90 days price approx $120,000 (excl).

3711 STAMBOUL ST.
(Off CH X R) beautiful (newer) 3 bdrm home with in-law possibilities. Poss TBA $95,900 (ML).

194 HELMCKEN RD.
2-bdrm cottage near new hospital on 2 LOTS $90,000 (excl).

755 SEVENOAKS RD.
Spacious, new (½ duplex), 2½ bath, dbl garage $79,900 (excl).

109-25 GOVERNMENT
Furnished bachelor condo A-1 condition $39,900 (ML).
PLEASE DO NOT DISTURB ANY OCCUPANTS
GERRIT KLOOTWYK
386-3231 479-3313

4145 NORTH RD.
This comfortable, family home is located on a treed lot in a quiet, rural area. Many extra features included in kitchen. Sun room with skylight and huge, family room are on main floor. 2 bedrooms up — 1 down — extra parking and room for improving rec room to suit your needs. A good home at a good price. $87,500.

NEW LISTING — $125,000 SEA VIEWS — 6 BEDROOMS
Located on a quiet, cul-de-sac near Sidney — ½ block to beach. This fully-developed home is contractor finished except for rec room. For more information and viewing please call anytime.

INVESTORS? — RENTING?
3 bedrooms — Esquimalt. $37,500.
CHRISTINE FRASER
386-3231 652-1719

Montreal Trust

DEAN PARK BREATHTAKING VIEWS
The vaulted ceiling in the entertainmnet sized LR enhances the outstanding views offered of Mt. Baker (Seattle), Grouse Mtn. (Vancouver), the Gulf Islands, and the nighttime lights of Sidney. The house is only 2 years young and would be ideal for the executive family desiring an easy care, 3-bdrm home with many unique features. MLS. Offered at $149,000. Please call:
GARY RESTELL
386-2111 478-6987

11 ACRES OF PRIVACY 11 MIN. TO DOWNTOWN
This executive residence has one of the most unique settings in all of Greater Victoria. Offering over 11 acres of tall timbers and part of a mountain range with panoramic views of Sooke Hills, the Malahat, and the valley below and yet only 10-15 min. by car to downtown Victoria. Backing onto the Mt. Doug range which offers acres of hiking and nature trails, this 6 yrs. young W.C. contemporary features vaulted beamed ceiling and party sundeck. MLS. Please call now for your opportunity to view this fine family home.
DON BECKNER
386-2111 386-0588
GARY RESTELL
386-2111 478-6987

N. OAK BAY 2 STEP LOCATION! LOCATION!
Offering 1750 sq. ft. of one level living with 3 bdrms, 1½ baths, vaulted beamed ceiling in large LR, formal DR and family room off the kitchen. Situated on a quiet crescent yet close to all school levels, shopping, busline and OB. Rec Centre. Top condition. Priced to sell at $126,900. Phone vendor's exclusive agent TODAY for further details.
GARY RESTELL
386-2111 478-6987

GORDON HEAD
Prime area on quiet cul-de-sac close to schools, rec centre, and buses. Family planned 3 bedrm main, 1 bedrm down, 3 baths (2 pce. ensuite) fully fenced yard for children or pet. Extra parking for boat or motor home. Immediate possession. Offers invited on $109,000. Drive by 1752 Llandaff. Call:
DEL BECKNER
386-2111 477-4994
ALAN WESTGATE
386-2111 656-3423

3948 NORTH SHORNCLIFFE $119,000
BRAEFOOT TO WENDE TON. SHORNCLIFFE
Vendor anxious for a quick sale on this top quality, 4-BR home. On a large, nicely treed lot and a quiet, no thru street. This totally finished home has LR with FP and DR with sliding doors to sundeck. Kitchen with E.A. Big family room with built-in wet bar and W/W. Two-car carport at the rear. Drive-by and call for appointment to view and make an offer. SHANE BEFURT, 386-4164 or 479-0010. CASTLE PROPERTIES.

4 BEDROOMS, 1320 SQ. FT. ½ acre, asking $130,000. 652-4033.



3647 SHELBOURNE 4677-0141
LARRY BROOKS—MANAGER

COLWOOD EXECUTIVE ASKING $119,000
Designed and finished for the discriminating buyer this luxury home features 1700 sq. ft. of quality thru out. Situated on a large treed lot on a quiet street this home must be seen. New MLS.
477-0141 FRED LERCH 479-0428

"SUPERB OPEN VIEWS"
A fine 4-BR Uplands residence encompassing ideal family accommodation with many extra features. Magnificent views extend out over the ocean and Discovery Island to the Olympics. An inviting property at $320,000.
JOHN E. BOYLE JR.
477-0141 598-7878

Cheap! No, But Reasonable Accommodations
4 units, semi detached, a new concept in homes. 3 BRs, 1½ baths, heatilator FP, Dbl windows, Hudac Warranty, call now.
477-0141 JACK HOWES 658-1200

NEW LISTING — GORDON HEAD OPEN HOUSE SAT. AND SUN., 2-4 PM
Drop by unit 7-4391 Torquay Drive to view this 5-yr.-old — Better than new townhouse. Features 4 BRs, 3 Baths, FP in LR, Den and family room. Separate Dble. C.P. This end unit is tastefully decorated and has very large private front and rear yard. For pre-viewing please call:
DOUG EUBANK
477-0141 477-8610

EXCLUSIVE GLANFORD AREA
Charming and cozy 4-BR family home in good condition. Asking $68,900 with assumable $50,000 at 12¾%.
JIM DUNN
477-0141 388-5464 Pager 881

DUPLEX FOR SALE MUST SELL!
Absentee owner says present "ALL" offers on this up and down duplex — Main floor has 3 BRs, FP in LR and 18x20 sundeck. Lower 2-BR suite is currently rented at $350/month. Total floor area on both suites is 2488 sq. ft. Offers invited on asking price of $2,500.
DOUGLAS EUBANK
477-0141 477-8610
The PERMANENT

SEASPRAY PROPERTIES LTD./ REALTOR
1911 QUADRA ST. 386-3124
2247 OAK BAY AVE. 595-3151
1677 POPLAR 477-7131

OPEN HOUSE SAT. 1:30-4 3376 Gibbs Road
VERY LARGE HOME IN EXcellent condition, 5 bedrms., 3 baths, den, fam. room, decks, patios, etc.
477-7131 BEV MORTON 383-8810

NORTH OAK BAY
Post and beam home with 3 bdrms, 1½ baths, large deck for sunworshipers, extra large 90x150 lot for gardeners and a family room with fireplace for dad. This home is currently being updated and should be seen soon by any interested purchaser. USE OUR "SOLID SOLD" Programme to facilitate your purchase. PHONE FOR DETAILS:
RALPH LEVY
Off.: 477-7131 Res.: 721-3346

A COZY HOME FOR TWO $87,900
This charming no bsmt 2 bedrm. home is located in the Wilkinson-Burnside area, in a rural setting only min. from town. EXTRA large, easy care lot offering complete privacy with room for a swimming pool or jaccuzi. Sunny kitchen with a new contemporary dining addition. Exclusive, to view please call:
477-7131 The Primgaards 595-0306

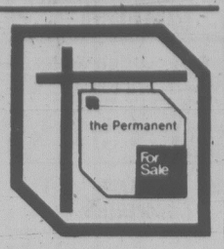
WILLOWS BEACH
Fabulous garden and an immaculate family home, large living room and sep. dining room, family-size kitchen, 3 bedrms., den, full basement, dble. garage. Located on Beach Drive near Uplands Gate and Willows Beach. Exclusive view by APPOINTMENT ONLY. Offered at $165,000. Please call:
THE PRIMGAARDS 595-0306
or 477-7131

ROCKLAND
Extremely well-kept Rockland mansion. Main floor is 2500 sq. ft. EXTRA LARGE rooms, 3 fireplaces, living room, sep. dining room, large kitchen, covered parking for 6 cars, greenhouse, large lot 92x188 plus three 1 bedroom suites. Offered at $309,000. Exclusive. View by APPOINTMENT ONLY. Please call
THE PRIMGAARDS 595-0306
or 477-7131

Oak Bay Open House Sat. & Sun. 2-4 p.m. 362 Sunset
Investigate this truly charming and spacious character home, situated on a beautiful lot, just a block from Beach Drive. It offers 4 bedrooms, two baths, large living room with fireplace and leaded glass windows. A separate formal dining room and sunroom with patio off. All bedrooms are up, with the master having some sea glimpses. Call for your personal appt. to view this new exclusive. Offered at $155,000. — it won't last!

Leslee Farrell
592-7246, or
388-5464, Pgr. 665

SEASPRAY PROPERTIES LTD./ REALTOR
595-3151



702 FORT ST. 382-9191
BOB HUGHES—MANAGER

BUY OF THE WEEK
Nicely landscaped. All plastered, 3 BR full bsmt home featuring built-in oven, range, and dishwasher. Offers to $79,250. MLS.
RUSS McDOWELL
382-9191 382-7930

$56,900
Owner transferred — immediate possession. Really neat 3 bedrooms strata duplex. 4 yr. old, 2 storey, 1½ bath. Sunnyside, fenced rear and side yard, patio, sundeck, metal garden house, parking for 3 cars. Stove, fridge, some drapes incl. Approx. $35,700 — 11½% assumable mtge. New ML. Won't Last long. Call to view.
HERB McDANNOLD
382-9191 384-6768

BAMFIELD
On West Coast of Island, fully modern 3 BR full bsmnt home, cedar siding, shake roof, Franklin FP, wraparound sundeck, etc. Close to Gov't Dock and Boat Launch. Large corner treed lot. Ideal for Fisherman or recreation. Only $52,000. ML. Investigate now!
HERB McDONALD
382-9191 384-6768

HANDY-MAN
Spacious 2 storey home on duplex zoned lot offers potential. Large LR, DR, and K on main, 3 BR up, full undeveloped bsmnt., sep. garage. Central park location. Presently tenanted. Offers to $70,000. ML. For detail call
HERB McDANNOLD
382-9191 384-6768

PARTICULAR PURCHASERS
A very special home for the most discriminating. Over 3000 sq. ft. finished in the finest materials, workmanship and decor. 2 BR, 3 baths (MABR jacuzzi ens), den, fam rm. Large formal LR and sep DR, 2 heatilator FP's, hot water htg, thermoglass, dbl automatic garage, etc. The special features go on and on. Easy care landscaping, convenient Gonzales area. Irreplaceable at the asking price of $260,000. ML. To view by appointment call
HERB McDANNOLD
382-9191 384-6768

OAK BAY
A lot of house, 3100 sq. ft., fully developed. 5 BR's (or 4 and den) 3 baths (MBR 4 pce ens), lovely LR, 30' sundeck off DR, K w Blt in appliances and bkfast area, fam rm, 2 FP's, pool table size rec room and more. 12 yrs. young, mature landscaping, University area cul-de-sac. Offered at $168,700. ML. For viewing call.
HERB McDANNOLD
382-9191 384-6768

JUBILEE
Situated on two lots. Solidly built, all plastered home, 1420 sq. ft. on main, 18x16 LR w FP, 2 BR's 16x14 and 14x12, K w Bkfst area plus sep DR, laundry adjoins K. Full bsmnt w one BR in-law suite. Hot wtr htg., sep garage, attached greenhouse, EZ care landscaping, immediate possession. ML. $89,000. Call
HERB McDANNOLD
382-9191 384-6768

ENJOY LIFE!
Fabulous sea and mountain views. Quality built in '74, 3 BR, 2 bath, den, fireplace in LR and fam. rm., 2 car garage, 2 sundecks, patio, sep modern guest cottage. 1.15 acre lot, landscaped, ready for tennis court, greenhouse and natural for pool. On Seaside Dr. at Beautiful Sherringham Park across from nature park and beach. $135,000. ML. For detail call
HERB McDANNOLD
382-9191 384-6768

the Permanent
Knowles Realty
The HOME Team.

STROLL TO THE SEA
From this desirable 2-storey, 3-Br. home which has character both inside and out. Spacious living and dining rooms, the latter features built-in buffet, glassed-in shelves and bevelled mirror over fireplace. There is a balcony off the master B.R. which offers views of mountains and water. Full basement has finished rec room and laundry area. Located on fenced lot in very desirable area. Priced at $112,000.
TO VIEW, CALL: BARBARA GREENWOOD at 384-5228 or 384-8101.

SEABOARD PROPERTIES LTD.

CADBORO BAY CHARACTER
Updated 4 bedroom, 2 bathroom home in Cadboro Bay Village. Lovely secluded back yard and only steps from shopping and sandy beach. Asking $93,600. MLS. To view call
DAVE MARSHALL
652-1141 595-3720

Glengarry Realty & Investment Corporation

YOUR OWN HOME FOR $51,900
Clean, bright modern townhouse 15 minutes from town. End unit with private fenced yard, three BRs, 1½ Bath, includes top-line stove and fridge. DON'T MISS THIS.
Ian Cass 477-3777
Bruce Davenport 592-0995
GLENGARRY REALTY
479-7138

BY OWNER, EXECUTIVE home in good area, spacious ranch style, view of Peninsula and Mt. Baker on ¼-acre, fruit trees, possible subdivision. Main floor, large master bedroom with ensuite, 2 other bedrooms, bathroom, large kitchen with dishwasher, 2 wall ovens and fridge, dining room, living room with ceiling-to-floor stone fireplace. Lower floor, 2 bedrooms, bathroom and laundry room, family room with ceiling-to-floor stone fireplace, sliding glass door to patio, large office with bookshelves, wall-to-wall carpet throughout. Double garage. $149,000. 652-1795. No agents please.

SINCE 1887
Pemberton Holmes Ltd.
1000 Gov't. St. 384-8124

JUST LISTED $57,900 BIG GARAGE
Buy this 2-BR no-step home, and finish off the brand new 18x30 (10' walls!) garage to suit your needs. This 1946 vintage home does need redecorating, but its structurally sound. Owners must sell soon, thus the very resonable price. New ML.
DENNIS L. JAMES
598-6014

$86,500 IMMACULATE
8-year-old in Glanford area. This 1 owner beauty features 3-BR, 2 baths, very private backyard, open spaces out the front and a fine view of the Olympics off the rear sundeck. The bsmt has been professionally finished, and comprises a very spacious rec rm with bar, large laundry rm and workshop! Just listed.
Dennis L. James
598-6014

FAIRFIELD
Excellent 2-BR, 1½ bath bungalow in Fairfield close to sea and shopping. Rec room down. Good potential for in-law suite in basement. Well priced at $79,500. To view call:
Bob Katzer 382-3092
Del Williams 385-9855
PEMBERTON HOLMES
384-8124

$59,900 "A SUPER DEAL"
3 bedrooms, full bsmt, large sundeck, on a large sunny, quiet lot in an area of newer homes. This home is an exceptional buy. Don't hesitate, call us today.
IAN GRANT
381-2417
JERRY ESKES
478-5667
PEMBERTON, HOLMES LTD.
384-8124

HENDERSON REALTY LTD.
385-9741

WIFFIN SPIT — SOOKE
3-Bedroom, no basement on large lot. Good gardening, privacy, near beach. $54,900. Ideal for young or retired.
RALPH KELLER 385-9741

MT. DOUGLAS $225,000 SECLUSION INDOOR POOL
For the discriminating purchaser looking for something special. 3 or 4 B. Room's, sunken Liv. room with secluded sunny balcony, family room with fabulous indoor pool 3 fireplaces and much, much more. All fire resistive construction throughout. Custom built by the present owner. Viewing by appointment only.
KEN HENDERSON 385-9741

FAIRFIELD REALTY LTD.
Call the Fairfield Specialists
1295 FAIRFIELD RD. 383-7744

GARDNER REALTY Ltd.
895 Fort St. 385-7744

SPECIALTIES De la maison By: Colette Wilkins

McDONALD PARK ROAD
Sign on property. ½ acre lot, septic, city water, zoned R2 — Residential. Asking $35,800. (Taxes—$267).
COLETTE WILKINS
385-7744 592-6742

THE PERSONAL TOUCH
... will be yours, if you act now and select your colors and carpets. Almost completed, so hurry ... and the last word is yours. This gem is a "duplex" — $74,500 each side — on a new cul-de-sac with sea view and parklike setting at rear of house. Please call your bilingual realtor:
COLETTE WILKINS
385-7744 592-6742

NEW LISTING SEA VIEW
Under construction! Sidney, $130,000. Large, large, 4 bedrooms, 2 full baths, family room, wall/wall, 2 patios, 50x110 lot and glorious sea views. New MLS.
COLETTE WILKINS
395-7744 592-6742

NEW LISTING VIC WEST REDUCED TO $89,500
3 bedrooms, 2 baths (lower level under construction), large, large rooms (master bedroom is 20x25). Rock FP with heatilator. Large kitchen, built-in oven, counter stove. To view by appointment only. Please call:
COLETTE WILKINS
385-7744 592-6742

GREAT VIEWS EXCELLENT RETIREMENT IMMACULATE $93,500. MLS AUDREY MONT
385-7744 598-7598

DRIVE BY
1320 Coventry and discover this two storey character home situated high on a large lot featuring 3 spacious bedrooms, entertainment sized LR and DR, delightful and unusual den, family room, floral stain glassed leaded windows, hardwood floors with carpets and 3 classic fireplaces. Waterfront park nearby. Some TLC and decorating required, but it will be worth it! Call today as offers are invited on $95,000 asking price. MLS.
MARTIN BATTLE
385-7744 598-6605

WONDERFUL WISHART OF OZ $82,900
Newly listed, a delightful split level family home with over 1600 sq. ft. of finished area featuring 3 BRS, DR, LR with FP, family room, sundeck off kitchen, fenced yard, separate garage or "cottage". Area of fine homes, close to schools, etc. This is not a fairy tale — this is truly a good buy today. So call me today! MLS.
MARTIN BATTLE
385-7744 598-6605

PATTERSON CONSTRUCTION LTD
Office 386-6301 Eve. 656-1455

NEW HOMES DIRECT FROM BUILDER
Selection of 3-bedroom, 1½ bathroom family homes available close to schools, park, bus and 3 miles from town.
PRICED FROM $68,300
Large 12¾% mortgages available.
OPEN TO VIEW
DAILY 2-8 p.m.
SAT. AND SUN., 2-5 p.m.
Turn onto Glentana off Admirals, just south of Admirals/Craigflower intersection and follow signs.

Canada Trust Realtor
595-5131

SOUTH OAK BAY
By owner, 2-bedroom character house, LR with FP, full basement, attic with potential development. Good assumeable mortgage. $94,500. 598-9958. Open house 2-4pm, Saturday and Sunday, 867 Victoria Ave.

LAKE HILL
QUADRA—MCKENZIE 10¼% 3986 Hopkins Dr. Almost new attractive 3 bedroom home, basement and double carport. Good looking, good assumable financing and good location. $119,000. 479-9592.

SOUTH OAK BAY ½ acre CHARACTER HOME $149,600
For sale by owner, 592-8077 or 656-6747

FAIRFIELD
Large 1912 built house divided into 4 apartments, full basement with lots of potential. one 2 bedroom suite completely renovated, excellent for live-in owner. Asking $135,000. 384-2860.

OAK BAY OPEN HOUSE
Immaculate older 2 bedroom bungalow. Fireplace, basement, excellent location. View 1780 Armstrong Street. 1-3:30pm, Saturday and Sunday. No agents.

HAS TO GO, 1 LARGE DUPLEX and 1 house, to make room for property development, could be possible movers, Esquimalt location, possession in approximately 4 months. For further information call days, 383-8841; evenings, 479-6966.

SUNRISE REALTY Ltd.
595-3341

$64,000
Immaculate home, three bedrooms, beautiful fenced yard. Close to transportation, schools and shopping.
ONLY $64,000
1st Mortgage 11½%
To view please call
W. G. MOORE
595-3341

DUNSMUIR 388-7868
COME and SEE!
Still under construction. Mature lot with lovely trees — $105,000. 3 bdrm, 2-bath home designed for family living. Please call Edna Vliet res. 382-0681 or Leo Pigert res. 598-1975 or, 388-7868 office anytime.

BRENTWOOD BAY 5 YEAR old, two floors plus crawl space, 1830 feet total. 18x22 patio, living and dining rooms overlooking beautiful Saanich Inlet and Malahat Mountains, close to marinas and all year round fishing. Two bedrooms, Finnish sauna, electric heat, two heatilator fireplaces, hot air oil furnace, large high carport for rec vehicle, 20x20 workshop, clear title, buy from owner, a million dollar view. Full price $127,500. 652-5873.

GORDON HEAD MUST BE SOLD OWNER HAS BOUGHT
Quiet street 4 year old, 3 bedroom, 1½ bath, shake roof, garage, fenced back yard.
CALL ME!
598-0061 SPENCER LEE 386-3124
SEASPRAY PROPERTIES LTD.

Island Homes Realty Ltd.
345 COOK STREET,
386-7545

1 ACRE, 3 BDRM HOME ONLY $58,900
Brand new 3 bdrm. bungalow situated in East Sooke. Room to keep a horse or chickens. Some finishing still required. Vendor will consider offers on asking price of $58,900. If you wish to do it yourself. For more information, phone
SHIRLEY McLEOD/TOM DUNCAN 478-8212/477-2462
Century 21 Suburban 478-8316

GREAT STARTER OR RETIREMENT
Priced for quick sale at only $65,000. This immaculate home has 2 bedrms. up plus one in the full basement. Beautifully landscaped with a greenhouse and storage room. Situated in Langford close to schools and shopping centre.
SHIRLEY McLEOD/TOM DUNCAN 478-8212/477-2462
Century 21 Suburban 478-8316

PERFECT RETIREMENT IN GORDON HEAD
By owner, immaculate 3-bedroom no-basement rancher, full of extras. Two 4-piece baths, new carpets, full-height brick fireplace in sunken living room, large 80x150 private yard. Quiet area of superb homes. Sea glimpse, one block to ocean. Contemporary stucco and cedar design. 2-car carport. Over 1400 sq. ft. Must be seen. 477-1707.

OAK BAY
Retirement special, with lovely garden. Nearly 1400 sq. ft. on main floor, 1½ baths, full high basement. Gas furnace with hot water heating. Available Sept. 1st. Hurry, call now, $115,000.
THE ZIEGLERS, 592-1768, or 384-8075, Pgr. 310.
Seaspray Properties Ltd.
595-3151

GLANFORD $76,900
Immaculate 2 bedroom home on lovely treed lot with fully fenced backyard, 2 fireplaces, 1½ baths, extra large living room. For sale by owner, no agents please. 479-5489.

COLWOOD — 1 ACRE
★ Builder's own quality home
★ Secluded, private driveway
★ 4 bdrms and 2½ bathrooms
★ Office, pub-style rec room
★ 2 fireplaces, triple carport
★ Good financing available
★ $119,000, consider trades
TED BOWDEN 386-7577
ALL STAR REALTY 386-1255

MOUNTAIN VIEW CORNER lot, next to Cedar Hill Golf course, near all amenities. Cosy character house, 2 bedroom, bath, kitchen, dining/living room with fireplace. Private sundeck, fenced yard, full basement, oil heat, drive-in garage. Assumable $50,000 mortgage at 10¼% for 3 years. Asking $87,000. 595-5702 after 6pm.

PRIVATE SALE, OAKLANDS $82,000, in-law's suite, living room with stone fireplace, dining room, kitchen with built—in dishwasher, 2-bedrooms on main, 4-piece bath, self contained 2-bedroom suite in basement, fully insulated, updated wiring, plumbing, drywall. September 1st possession. Call 598-8697.

2 ACRE SECLUSION
If you believe in fairies. They live by the winter creek and play in the tree house. The home is immaculate, modern and gentle with three bedrooms, office and family room — off Happy Valley Road. $99,500. M.L.S.
DAVID STIVEN 478-2259, Pager 388-5464, #425 Century 21 Suburban 478-8316.

CHARMING COTTAGE BY OWNER
A 2 bed charmer set in a big, beautiful ½-acre garden. No steps, quiet, private. Home has fireplace, utility, garage, separate workshop, Millstream area. $67,500. C.T. 478-4255. No agents.

FAIRFIELD REVENUE, character home professionally renovated, w-w throughout; large separate dining room, 2x4 piece bathrooms, large kitchen/family room, bonus; 2 self contained rental units in basement. $139,900. 132 Moss St. Open noon til 4pm Sunday. 385-5670.

SIDNEY. BY OWNER, 3-BEDroom home, 4th bedroom in fully finished basement, 1½ years old, landscaped and fenced. $76,500. 656-6833.

CUSTOM BUILT. $129,000. Close to University, upstairs, downstairs, ½ acre lot, space for pool. 477-6430.

FOR SALE BY OWNER, COLwood, 3 bedrooms, 1½ baths, full basement, $75,000. 382-5263

FOR SALE BY OWNER, 3 BEDroom house in quiet area in Rockheights. Phone 385-7930

250 HOUSES FOR SALE

ROOM TO ROMP
Large family home on 1.5 acres for under $100,000. Absolute privacy and lots of room to romp. The land is not suitable for horses or cows but children and pets love it. The home offers over 2,000 sq. ft., with 4 bedrooms, 4 pce. bath, large family home, L.R. with F.P., sep. dining room, and large kitchen, all on the main floor. There is a separate double garage workshop for Dad and a greenhouse. Brand new listing and it won't last long.
BARB WHITELEY 478-8316 (24 hrs.)
Century 21 Suburban 478-8316

O.BAY/LANSDOWNE SLOPE 3-bedroom bungalow, with views of city and olympics. Rec room at ground level with fireplace. Beautiful corner lot with ideal garden and privacy. No agents. Immediate possession. $127,000. 598-4144.

SOOKE. FANTASTIC DEAL. Lovely 3 bedroom rancher, large family room off kitchen, dining room and living room, 1½ baths, 1300 sq. ft. Single mortgage 10¼% due '82. Open house, Saturday, Sunday, Monday. 2285 Pyrite Dr. 642-5930.

FAIRFIELD CHARACTER. Large 3 bedroom and den, 2 fireplaces, original stained glass and wood, updated kitchen, in-law suite rented at $225, separate double garage, $57,000 1st at 10-¾%. Close to everything, $122,500. 1220 Oxford St. 385-6004

HOME FOR SALE BY OWNER. Attractive 3-bedroom family home on large lot, 50x167, with assumable mortgage at 10%. Close to all amenities. 478-0704 after 5pm.

THE ANSWER
To the high cost of housing. 3 bedroom family townhouse with 10½ mortgage to 1983. $55,000.
Ruth & Ben Bennett 478-0118
Century 21 Suburban 478-8316

BY OWNER, LOVELY 1480 SQ. ft. 3 bedroom family home, 1½ baths, wall to wall carpets, full basement, ½ acre lot. Dead end street in Central Saanich. 652-2678.

HOUSE FOR SALE BY BUILDer, approx 1350 sq.ft. plus sundeck under construction, $106,000. In good location, city limits. Enquire between 6-9pm, 384-1192.

SOOKE. 3½ YEAR OLD 3 BEDroom home with full basement. Close to Golf Course and Village. Dining and kitchen have glass doors to sundeck. $69,900. 642-4450

COLWOOD-BY OWNER
3 bedroom, 1½ bath, fireplace, strata title, located on nice quiet deadend street, fenced yard, sand box and garden shed. Assummable mortgage of $42,600 at 10½% due June '83. $59,200
385-7745 days 474-1886.

METCHOSIN, BY OWNER. $155,000. For sale brand new 3000 square foot rancher, on 1¼-acres, with stream. To view phone 478-5962.

SPELL IT OUT

When you have something to sell, the easiest way to find a buyer is to spell it out in print! You do that by placing a low-cost Classified Ad in the newspaper, telling our readers what you have to sell. We'll help you. Give us a call today at 386-2121.

253 COUNTRY HOMES and PROPERTIES

DEEP COVE N. SAANICH IMMEDIATE OCCUPANCY
Delightful no-step bungalow with three bedrooms and one and-a-half bathrooms. Thermopane windows throughout. Shake roof and double garage. This house requires a minimum of maintenance and the level lot of almost half an acre is landscaped for easy care. Located in a desirable area of fine homes on a quiet dead end road, $105,000. MLS.
Pemberton, Holmes Ltd., 384-8124
Giles Perodeau 656-4525
John Bell 477-2562

BROWN BROS on LANSHARD
"People Helping People"

ENJOY THE VIEW
The sea breezes and the open space of this 5.65 acres and spacious (over 2300 sq. ft.), 5-bedroom home with 2 fireplaces, 2 sundecks, 3 bathrooms, and ample storage space, plus 22'x44' workshop. Asking $189,000. MLS.
JOE RICKARD 656-1628
or 385-8771 (anytime)

OPEN HOUSE SUN. & MON. 2-4 3807 DALLIMORE
2 acres off Happy Valley. Get back to country living and enjoy all the amenities of city comforts in this 2700 sq. ft., 5-bdrm home with VIEWS. Spacious, sunny kitchen, LR with floor-to-ceiling, stone FP, separate DR, unique M. bdrm, extra insulation and workshop are only a few features this lovely home has to offer. Immediate possession. $119,900.
ROSA SIEGENTHALER
386-3231 478-8788
BLOCK BROS. REALTY LTD.

TOP of THE LOT!
10 Acres Strata lot, with Trails, Trees, Deer and the opportunity to use your imagination to landscape around this brand new 1200 sq. ft. 3-bedroom strata title duplex. Superb views. Price $78,500. For further details call: Ken Porter 388-7868 or (res.) 656-5235.

DUNSMUIR PROPERTIES

32 ACRE CATTLE FARM
Lovely flat well-drained land. Completely rebuilt home. All new barns, garage & storage. This is a new listing. Please call for more information. Realistically priced at $690,000. NEW MLS. Easy financing.
Ben Greig 598-3105
Morris Murray 721-5485
388-6275 Pager 2747
Ocean City Realty Ltd. 381-2233

253 COUNTRY HOMES and PROPERTIES

COUNTRY FRESH CHARM
5797 Oldfield Rd.
5 bed. home 2 full baths, sep. auto. garage. 5 acres, good well, separate irrigation pond all underground water system, to land. Excellent pastoral views. Next to Elk Lake at Brooklea Road. Offered at $189,900.
Phone G. W. Bentham
NATIONAL TRUST 595-2121

KING-SIZE COMFORT
4200 sq. ft. luxurious, country home at Central Saanich border. Three fireplaces, intercom, whirlpool, sauna, 5 acres, tall trees circular driveway. MLS 4320, $298,900. To view call BARBARA BUTLER 721-2121 (24 hrs.).
CENTURY 21
Western Homes Ltd.
1623 McKenzie Ave.
721-2121 (24 hrs.)

ROLLING ACRES
Close to Keating X Rd. Commercial development. Gently rising acreage with a nice older home and large greenhouse. This is a new MLS listing and is priced to sell quickly at $250,000.
Ben Greig 598-3105
Morris Murray 721-5484
Ocean City Realty Ltd. 381-2233

METCHOSIN $99,500
Excellent partly treed level 5 acres with spacious modern home. Many fine features. Call CHRIS GREIG 386-6164 or 386-1296 or PETER VINCENT 386-6164 or 383-5578. CASTLE PROPERTIES LTD.

Two Acres & Cottage $49,900
In Metchosin, terraced acreage in good location with a lot of privacy. Call:
GLORIA JONES
385-9741 383-2835
Henderson Realty Ltd.

Distress Sale
10-acre lots in Metchosin. $5,000 down, balance at only 12.5%. $44,900-$49,900. Hurry these will not last. MLS.
GLENN NICHOLLS 598-7689
HENDERSON REALTY LTD.

SOOKE, SIDE BY SIDE STRAta duplex with wall to wall, fridge and stove. Buy half for $37,500 or whole for $72,000. Also large lot, cleared, good building site, at $18,500. Phone 642-5655

SAANICH PENINSULA PROPERTIES LTD.
2354 Beacon Ave., Sidney
656-4000

BY OWNER, CUSTOM BUILT 4 bedroom rancher, secluded ⅔ acre in Shawnigan Lake, $129,000. 112-743-4489 after 5pm

GORDON HULME LTD.
Sidney-Saanich Peninsula
656-1154 2444 Beacon Ave.

SMALL FARM, TUDOR HOME, outbuildings, Deep Cove, to view, 656-1958

MODERN 4 BEDROOM HOME on 5½ acres, centrally located on the Peninsula. 652-2009

256 WATERFRONT PROPERTIES

THE ZIEGLERS
Uplands Waterfront
Only personal viewing of this home could hope to do it justice; situated in one of Victoria's most sought after districts, its .9 acre waterfront location, with private beach, makes it a prize indeed for even the most discriminating of purchasers. A circular drive gives access to this formal 2 or 3 bedroom, 3 bath home with large gracious entry way, elegant LR, den, and sun room, highlighted by marble, solid oak and black walnut panelling, including built-ins and wet bar. The kitchen is a delight for any gourmet, fitted with Jenn-Aire grill, double built-in ovens, dishwasher, garburator and eating area. Outside entertainment has been provided for by way of a glass enclosed courtyard on the seaside. A home of the utmost quality, offered exclusively by the Zieglers. $547,000.

S. Oak Bay — Oceanfront
Excellent 3 bedrm home overlooking Trial Island, the Olympics, and the ocean. Completely renovated in the past several years, it features large LR with beautiful hardwood floors and granite FP; french wooden sash doors separate an equally immaculate DR, with cedar finished den just steps away. The kitchen and bathroom are bright and modern, the bedrms and den all good sizes. The lots are described as two legal lots averaging 50x200'. Exclusive. $198,500.

Waterview Cadboro Bay
An attractive 4 year old two level home with views of Cadboro Bay and owned access to the Park. ½ block to the village, 2 blocks to elementary school. 3 bedrms., 3 full bathrms., 2 FP's, excellent 2060 sq. ft. family accommodation on .57 landscaped acre. $161,500.

Waterview
Overlooking Arbutus Cove, a spacious 3 year old West Coast style 4 bedrm., 3 full bathrm home of superb construction. All the expected amenities such as foyer entry, den, rec room, workshop. Easy care grounds. Offered at $285,000.

Central Saanich
⅔ acre, the most exciting home with a view of Bazan Bay. This very large spacious executive home is one of a kind. Beautifully landscaped, indoor pool, plus so many extras it has to be seen to be appreciated. Please call for private viewing and information. $299,500.

The Zieglers
592-1768, or
384-8075, Pgr. 310
SEASPRAY PROPERTIES LTD. 595-3151

APPROX. 600 FT. WATERFRONT
Situated in Central Saanich this 10-acre parcel should be sold rather quickly. Older large family home completely and expensively updated. A massive new studio with offices etc., 2½ acres of formal garden, the balance is fenced and cross fenced for livestock, new barn. There is a great deal more to say about this one so please call for information. Offered at $1,000,000. New MLS. Easy financing.
Morris Murray 721-5485
388-6275 Pager 2747
Ben Greig 598-3105
Ocean City Realty Ltd. 381-2233

Cedric Steele & Assoc. Ltd.
388-6258

WATERFRONT LOT SALTAIR, $38,500
Waterfront lot, 8,300 sq. ft. with good beach, safe anchorage and good island views. Located south of Ladysmith. Great retirement site or build summer cottage. Terms available.
CALL DAVID BILLINGHAM, 388-6258

750 Ft. Oceanfront 10 Acres
Time consuming and rough going to get there but when you do it's extremely rewarding. Good beach, cleared homesite, excellent timber. $35,000.
Der Garside
Royal Trust 384-8001

256 WATERFRONT PROPERTIES

GOING ONCE... GOING TWICE... ALMOST GONE!
This is your last chance to invest in 8.41 unique acres on Discovery Island. Minutes by boat from Oak Bay. Enjoy beautiful panoramic views and escape back to nature, but make that offer now before its too late! $115,000. (MLS) For further information please call:
Noel Gray
REALTY WORLD
381-3131 388-5464 Pgr. 419
MacLeod & Associates

PRIME ARDMORE WATERFRONT
Just listed, 147' of Saanich Peninsula's most desirable waterfront. One level, like new, 2-bedroom character home exquisitely finished in every detail and situated in a lovely sunny garden setting of almost an acre. Separate guest home, easy access to boathouse. Sandy beach and so very much more. Offered at $495,000. Call for details and appointment to view. Exclusive.
RUTH CROSLAND
477-0191 595-5677
Royal Trust

TEN ACRES WATER VIEW AND WATERFRONT $69,500
Purchase this beautiful land high above Finlayson Arm on the Malahat side. It is serviced by a blacktop road from 17 Mile Rd. off the Malahat. No once can obstruct the view of Finlayson Arm from the homesite. Power near-by.
382-8101 JACK THOMAS 385-2119
National Trust (3440-A Douglas)

WANTED
I have a cash buyer for a waterfront waterview property in the Saanich Pe

258 CONDOMINIUMS

Park Pacific

PENTHOUSE
$74,900
ROYAL WOODS

Large 1-BR and Den with loft. All the amenities in the executive complex.
Call Mary Allen 595-5141
Mike Ruddy 656-4089
Park Pacific Inv. 383-4124

Back On Market
ONE BEDROOM
A uniquely-designed unit located in the desirable ROYAL WOODS complex. Lovely cedar feature wall in L.R. set off by another that is mirrored. Dishwasher, fridge, stove and sundrapes included in asking price of $49,900.
RANDI MASTERS COLWELL
382-6510
Seaspray Properties Ltd.
477-7131

McCLURE ST.
Is the much-sought-after location of this sunny and spacious one-bedroom condo., in superb condition, up on the 3rd floor overlooking a pear tree and McClure St. Just listed, won't last at $46,900. Exclusive.

LEE WROBEL
388-6275 pager 2285
British American Realty
385-1431

ESQUIMALT
Inexpensive, small, family accommodation in this two-storey condominium suite; favored part of Esquimalt; low taxes and assessments, short walk to shops and Saxe Point Park. Be first to call. Just $36,900. Some terms. M.L.S.
SIMON FLETT 592-7451
JACK GRANT 477-8172
the Permanent 382-9191

OAK BAY
TWO BEDROOMS
$119,000
Located near the marina in a very deluxe, concrete building with a swimming pool, swirlpool and underground parking. A spacious suite (master Bdrm. ensuite).
IAN BOORMAN
595-1535 592-3335 (Res.)
Boorman Investment Co. Ltd.

Better Than Rent
Let your rent buy this 1-BR STARTER, SPANISH STYLING, CONCRETE bldg., 3rd. floor. Close in.
BETTY HILL 477-8972
J. MacGREGOR 721-0084
or 477-7291 Anytime
D. F. H. REAL ESTATE LTD.

ROYAL WOODS
Large 1-bdr with den or possible 2nd bdr. 936 sq.ft. Kitchen with dishwasher, stove, fridge, ground floor condominium, outlook to garden area. Amenities include pool, sauna, whirlpool, tennis courts, games room, lounges. Very good assumable mortgage. $52,000. 479-4056.

$47,900
CONDOMINIUMS
3 Bdrms, storage rooms, quiet controlled building Esquimalt Road. Call me!!
JACK HOWES
477-0141 658-1200
The PERMANENT

CONDO WANTED
Two or 3 bedrooms, 1½ baths "In Unit" laundry, elevator, not too far from Oak Bay Snr. Citizens Centre. City — Saan. O.K. Cash or terms around $50,000.
JOHN RUSSELL
386-9574 382-8101
National Trust Co.

TAX SHELTER
C.C.A. approved — (5%) — one bedroom condo — TREELANE ESTATE — $48,500. MLS. Enquire today.
AUDREY MONT
385-7744 598-7598
GARDNER REALTY (79) LTD.

853 SELKIRK, SPACIOUS 2 bedrooms, plush carpeting, 3 superior kitchen appliances, in suite laundry, adult amenities. $56,900. 381-6760, 642-5457

ORCHARD HOUSE: 1 OR 2 bedroom wanted, private party. 598-9977.

259 TOWNHOUSES

BRENTWOOD VILLAGE TOWNHOMES
1184 Clark Road
Brentwood Bay
18 Two-Bedroom Homes
Priced from $67,900 to $69,800
OPEN TO VIEW - SAT. 1:30-5
Featuring:
—Three models
—Enclosed garages
—Wood-burning fireplaces
—Dishwashers
—Vaulted ceilings
—Five-year Hudac Warranty
Directions: Clark Road off West Saanich Rd., one block North of Wallace Drive, in the heart of Brentwood Village Shopping area.
Another superb residential development by Hugo Hucker Construction Ltd. and
VICTORIA REALTY LTD.
386-3585 or 652-9155

Century 21
WESTERN HOMES LTD.
1623 McKenzie 721-2121

NEWLY LISTED IMMACULATE TOWNHOUSE
Over 1600 sq. ft. finished in this 3 Bdrm., 2 bath, finished Bsmt. townhouse. Super location in nicely maintained complex, swimming pool and your own yard. Very clean inside, kitchen has eating area and new built-in dishwasher. Call now, Orchard Hill is waiting.
JAMES ANGUS
388-3464 pager 473
CAROL FENN
388-5464 pager 880
or 721-2121 (24 Hrs.)

GARDEN TOWNHOUSE
Immaculate, 3-BR, 1½ bath centrally located. Lovely landscaping, low-maintenance fees, luxurious carpeting. Price includes 5 appliances, custom-made drapes and sheers, custom-made bedspread and headboard. Three mirrored walls and a brick-faced kitchen. Asking $75,900. To view call CECIL HALSEY 592-2239 or 721-2121 (24 hrs.).

GOLDSTREAM RD, 3-BEDroom townhouse, 1400 square feet, 2 levels, all appliances $49,900. 598-7761

259 TOWNHOUSES

HERE'S A BEAUTY FOR $47,500
3 bedrooms, 1½ baths, living room, dining room, kitchen, laundry room, lots of storage and a lovely rose garden. Swimming pool for your summer fun. No work to be done here, all newly decorated. EDNA SARGENT 383-2202 or 598-3321.
JACK MEARS
OAK BAY REALTY LTD.

FAMILY ACCOMMODATION
4-bedroom, 4-piece bath, living room with fireplace, extra large kitchen and dining. A little over 2 years old. A nice yard that needs your tender touch. Too good to be true for $47,500. Call EDNA SARGENT 383-2202 or 598-3321.
JACK MEARS
OAK BAY REALTY LTD.

BROWN BROS on LANSHARD
"People Helping People"

CLOSE IN
1464 Fort Street townhouse with 3 bedrooms and a den, fireplace in the living room, 3 bathrooms, utility room with washer and dryer. $74,000.
JOE RICKARD 656-1628
or 385-8771 (anytime)

FAMILY 3 BEDROOM $48,900
Two, 3-bedroom townhouses, Goldstream Park, great natural location for kids. 15 minutes from City. Fridge, stove and wall-to-wall carpets included. Easy financing for qualified buyer.
Anita Rutka
REALTY WORLD
381-3131 388-5464 Pgr. 846
MacLeod & Associates

HIGH QUADRA
$63,500
Vendor going east and regretfully selling his large 4 bedroom, 1½ bath TOWNHOUSE complete with basement, shake roof and private back yard. Located in a beautifully landscaped small well managed complex with 4 appliances included. Call me now. Exclusive.

LEE WROBEL
385-1431 388-6275 #2285
British American Realty Ltd.

BETTER THAN A TOWNHOUSE
$73,900
1400 sq. ft., full basement, 3 bdrms., 1½ baths and its own private 40x100 ft. lot. This is a 4-yr.-old "O" lot line home in new condition and conveniently located close to shops and schools in the Marigold area. More than a Townhouse. Call NOW!

RANDY SMALL
385-1431 388-6275 No. 2283
British American Realty Ltd.

TOWNHOUSES
Gordon Head at the corner of Torquay and Shelbourne, ready for occupancy early September. Over 1400 sq. ft. includes 3 bedrooms, 1½ baths, living room with fireplace, dining room and efficient kitchen plus patio, sundeck and garage. Exclusive listing with
477-0191 ROB FRASER (24 hrs.)
GORDON SPACKMAN
477-0191 (24 hrs.)
GALE CHRISTENSON
477-0191 (24 hrs.)
Royal Trust

$56,900
Owner transferred — immediate possession. Really neat 3 bedrooms strata duplex. 4 yr. old, 2 storey, 1½ bath. Sunnyside, fenced rear and side yard, patio, sundeck, metal garden house, parking for 3 cars. Stove, fridge, some drapes incl. Approx. $35,700 — 11½% assumable mtge. New ML. Won't Last long. Call to view.
HERB McDANNOLD 384-6768
the Permanent 382-9191

265 HOUSES WANTED TO BUY

I LOVE TO WORK!
—Wanted — a 2 bedroom home, in good condition up to $70,000 cash.
—Also needing a 2 bedroom Condominium or Townhouse up to $65,000.
If you are seriously thinking of selling, contact an enthusiastic salesLady who will WORK for you!
CONNIE CHRISTIANSEN
382-8101 (24 hrs)
National Trust (3440-A Douglas)

UPLANDS
I HAVE QUALIFIED PURCHASERS LOOKING FOR AN EXECUTIVE TYPE HOME IN THE UPLANDS. 2 or 3 BEDROOMS. ALL REPLIES IN THE STRICTEST CONFIDENCE, OF COURSE. PLEASE CALL.
JOE SUWALD
477-0191 384-8075 Pgr 1512
Royal Trust

Calgary Couple
Require a two or three-bedroom home close to buses and shopping yet on a quiet street. Good garden area essential. Maximum $90,000 cash. Call CHRIS GREIG, 386-1296 or PETER VINCENT, 383-5578 at CASTLE PROPERTIES LTD., 386-6164.

TOWNHOUSE NEEDED
Needed by single lady. Must have three bedrooms and be James Bay or similar distance to Downtown. Maximum $70,000. Call Chris Greig, 386-6164, Castle Properties Limited, or 386-1296.

WANTED
NICE CLEAN 5x5 DUPLEX — UP TO $100,000. ANY AREA CONSIDERED, FOR CONFIDENTIAL MARKET EVALUATION, PLEASE CALL:
JOE SUWALD
477-0191 658-5817
ROYAL TRUST

RETIRED COUPLE
Urgently required 2 or 3-bedroom home. Royal Oak or Saanich Peninsula. Must be good quality home in better neighbourhood. All cash. Price not important.
BEN GRIEG 598-3105 381-2233
OCEAN CITY REALTY LTD.

CHARACTER
Home required. Two or three bedrooms. Prefer Fairfield, Oak Bay, but will consider other areas. Price range to $125,000. Please Call BOB KOHLRUSS, 656-0085 or at CASTLE PROPERTIES LTD., 386-6164.

Duplex or Triplex
Specializing in the sale of revenue and owner occupied properties. No obligation, RAUL PETERSON, 384-2855 res. or at CASTLE PROPERTIES LTD., 386-6164.

C.L. (Buzz) Fraser
I NEED PROPERTIES OF ALL TYPES FOR SALE.
388-4271 OR 479-1424
J.H. WHITTOME & CO. LTD.

3 bedroom home
Have purchaser looking for 3-bedroom full basement home in Fairfield or Sears area, in the $90,000 range. Phone
477-0191 JACK MOEN 658-5448
Royal Trust

265 HOUSES WANTED TO BUY

3 BEDROOM HOME
Nanaimo couple need an electric heated, one level home up to 2,000 sq. ft. Must have view and ½ to 1½ acres on Saanich Peninsula.
JOHN STEWART
477-1841 598-7776
BLOCK BROS. REALTY LTD.

INVESTOR NEEDS
Any solid 2 or 3-bedroom home, any area, will consider fixer upper. Quick decision. All cash. Call his agent: CHRIS GREIG 386-6164, CASTLE PROPERTIES LTD. or 386-1296 res.

ONTARIO RETIRED LADY
Requires 3 Bedroom home in a nice area. Not too large garden. Cash.
BEN GREIG 598-3105 381-2233
OCEAN CITY REALTY LTD.

YOUNG FAMILY NEEDS
You to please call if you have a 3-bdrm, basement home to sell below $85,000.
MARY ATKINSON 598-9073
Ocean City Realty Ltd. 381-2233

CALGARY RETIRED
Urgently require 2 or 3 bedrooms with a full basement close to bus line. Up to $100,000 cash.
BEN GREIG 598-3105 381-2233
OCEAN CITY REALTY LTD.

ATTENTION!
Homeowner/builders. Selling property??? Increase your exposure through The Property Store, phone 382-2333, 9:30 a.m. to 5 p.m. Mon-Sat.

HOUSE WANTED
Private purchase, 2 to 3 bedroom home, in Cedar Hill, Henderson, Blenkinsop, Gordon Head or Cordova Bay areas. Up to roughly $80,000. Please call 382-6789.

CASH CLIENTS
Wish to buy home with 2-3 bedrms. Basement if possible. Phone Victor Wong 592-5454. Byron Price and Assoc. Ltd.

SELL TODAY
Investors have cash available for property under $100,000. Call
LEE WROBEL 385-1431
British American Realty Ltd.

CASH PAID
If your home is suitable for rental purposes call my Agent Randy Small. 388-6275 pager 2283. British American Realty.

SINGLE FAMILY DWELLING, 2-3 bedrooms on Saanich Peninsula. Price maximum $60,000. Will consider house in need of repair. 656-2104

2 OR 3 BEDROOM HOME, PREfer Fairfield/ Cordova Bay but will consider other areas. Up to $80,000. Please call 592-7861.

WANTED BY PRIVATE party. Smaller home in good area. Must be clean and affordable. 381-2751

268 LISTINGS WANTED

HOMES WANTED!
Business has been brisk and I am in need of some new listings. I am looking for a townhouse in the 900 Block of Admirals Road and/or on Torquay or Nelthorpe. I also need a Gordon Head house up to $110,000, and last but not least, two retirement homes in the general Gorge area. Please give me a call and let's talk it over. Dial me at NATIONAL TRUST 595-2121 anytime or Res. 384-4827
JOE MOLYARD.

WANTED — LUXURY CONDO Begbie area. $40,-$50,000, down payment. Call my agents:
BETTY HILL 477-8972
J. MacGREGOR 721-0084
or 477-7291 Anytime
(Realtors call too, please!)
D. F. H. REAL ESTATE LTD.

CONDOS WANTED
LYNN HOLMES — 386-6762
LANDMARK PROPERTIES

270 EXCHANGE REAL ESTATE

NANAIMO
7500 sq. ft. commercial building on 5 lots totalling 13,894 sq. ft. of land right on Terminal Avenue close to the heart of downtown. C8 zoning permits everything from retail to automotive uses. Trades — commercial, revenue, residential or what have you? Call today and lets talk.
JERRY DOWNER
386-3124 381-6094
SEASPRAY PROPERTIES LTD.

WILL TRADE 40' MOTOR YACHT, FULLY-EQUIPPED, VALUED OVER $75,000, ON REAL ESTATE, REVENUE PROPERTY PREFERRED. PHONE 652-3566.

HAVE NORTH EAST WASHington State hunting and fishing acreage, with or without home, want up-Island or Gulf Island Property. 477-5667 evenings

SWAP OR SELL: FULLY SERviced, Padre Island lot, high ground, access to canal, for mobile home or condo. Between 5-9pm, 385-2527.

271 LOTS FOR SALE

WEDGEWOOD POINT PROPERTIES

These home building sites are some of the finest available in Canada today. All are a minimum of ⅓ acre. Beautifully treed and available to build on immediately. If you are looking for a new life style of quality within 10 minutes of right downtown then WEDGEWOOD POINT is for you. Priced from $71,000. EXCLUSIVE AGENTS.
SPENCER LEE
386-3124 598-0061
JACK COLWELL
386-3124 386-3124
SEASPRAY PROPERTIES LTD.

TWO LOTS —
Off Westwind Drive. Quiet, treed and ready to build on. Close to schools, shopping and well priced at $27,500 each.
LYLE KAHL
595-1535 388-5464 Pager #876
BOORMAN INVESTMENT CO. LTD., 2045 CADBORO BAY RD.

DO YOU NEED GRAVEL?
Our two acres on INVERMUIR ROAD has lots of it. Sell the gravel and have an excellent building lot. ONLY $30,400.
LYLE KAHL
595-1535 388-5464 Pager #876
BOORMAN INVESTMENT CO. LTD., 2045 CADBORO BAY RD.

Park Pacific

Dean Park Estates
Beautiful treed and ocean view lots. One-third acre and fully serviced. Located in North Saanich near Panorama Leisure Centre. Site office open daily from 10:30 to 4:30. Phone 656-7041 or
Murray Lawson
388-5464 Pager 825
383-4124 anytime
Park Pacific Investments Ltd.

BROADMEAD
Visit us at our office-display home, 950 Royal Oak Drive
8:30 A.M.-5:00 P.M. 658-5291
Or Call
JEANNIE DEWHURST
384-6001 (24 hrs.) 656-8980
Royal Trust Co.

271 LOTS FOR SALE

NORTH SAANICH BEAUTIFULLY-TREED LOTS
$38,500-$39,500
Each acre lot backs onto a 60-ACRE WILDERNESS PARK reserved for the exclusive use of the lot owners at LANDSEND ESTATES. Services to include municipally-maintained roads and water mains. 12% financing available with 20% down. For details or brochure call
Rick Hawkes — Douglas Hawkes Ltd.
382-1754 384-7128

LARGE LEVEL LOT
$86,900
Near Camosun and St. Michaels School. Vendor will build to suit or has plan ready to go on this very private setting. To view call Shane Befurt 386-6164 or 479-0010 or Mike Sweeney 388-5050. Castle Properties Limited.

SAANICH PENINSULA
Seaview lot in new subdivision. Underground services, quiet cul de sac. Excellent location. Look for sign Seamount Rd. (off Seabrook). New MLS, asking $44,900. Call DARRYL YOUNG 388-5464 pager 526 or 598-3321.
JACK MEARS
OAK BAY REALTY LTD.

BUILD NOW
Five treed secluded acres, off Interurban. Very quiet, with good building sites in an area of new expensive homes. MLS $76,900.
TERRY SMOLLETT 721-2121 (24 hrs.)
CENTURY 21
Western Homes Ltd.
1623 McKenzie Ave.
721-2121 (24 hrs.)

1 ACRE TREED LOTS
In lovely Sheringham Estates, just 13 mi. past Sooke, on Hydro, phone, water and paved road. Beautifully treed lots some with seaview. Driveway is in. Asking $13,900 to $18,900. Easy financing with $3000 down payment. Frank Wills, 388-7868.

DUNSMUIR PROPERTIES
22 ACRES
$149,000
Prospect Lake, Highland area. Excellent investment, adjoining new 2 acre subdivision. Ideal hideaway, lots of trees, creek and seclusion. Hurry on this. Call FRED or JUNE CARVER.
385-9741 595-8664
HENDERSON REALTY LTD.

OCEAN VIEW
WILLIS POINT — Charming rural area near BRENTWOOD. 85x200 approx. on MARK LANE. Full price: $22,500 and I can assist with financing. NAME YOUR OWN DOWNPAYMENT.
Allan Klenman 656-4242
DUNSMUIR PROPERTIES

WEST COAST ROAD
A great place to build a log house or cabin. Near ocean on paved highway and Hydro "easy water". 2 parcels available, almost an acre. $22 and $24,000 each. Call
RALPH KELLER 385-9741
HENDERSON REALTY LTD.

LOT ON HORNBY ISLAND
Gunpowder Trail road, 75x300. $6950.
MARY ANN WALDMANN
386-6231 598-0265
Block Bros. Realty Ltd.

2 — ACRE LOTS
Plenty of privacy, new 3-lot subdivision. Fully treed, high ground. Only twenty minutes from town. Near Prospect Lake.
FRED or JUNE CARVER
595-8664 385-9741
HENDERSON REALTY LTD.

OVER AN ACRE
On Sooke River. New listing well priced at $27,900.
BEN GREIG 598-3105
Ocean City Realty Ltd.
381-2233

2 ACRES
Cleared, level meadowland N. Saanich. Very pleasant setting for country home. $58,000.
477-1841 BILL REMPLE 658-5794
BLOCK BROS. REALTY LTD.

SHAWNIGAN LAKE
Only 2 lots left at $14,900 on West Shawnigan Lake Rd. Vendor will carry 2/3 at 12½%. Call
RALPH KELLER 385-9741
HENDERSON REALTY LTD.

EPSOM DRIVE
Good building lot in excellent area off Cedar Hill, 50x125. Priced at $45,000.
JIM GILL 478-0008
Ocean City Realty Ltd. 381-2233

SOOKE
Village center, building lot, services, nice deadend resident street. Price reduced. 642-3210.

CURTEIS POINT
½ acre, partial seaview, 6 gal per min well, partially cleared with driveway and perc soil. $45,000. 656-2678

LOVELY SEAVIEW LOT, ADjacent 10984 Chalet Rd, 87'x117'. Mature fruit trees. Requires some fill. $41,500 or best offer. 477-4441.

BEAUTIFUL DEAN PARK, seaview. Approx 100x152. Enough timber to pay for clearing. Maine View Terrace, lot 13. $61,900 or best offer. 477-4441.

DEAN PARK ESTATES
Lot 28, Mayneview Terr, over ⅓-acre, treed, level lot, in prime area. $53,900. 656-3045.

LOTS ARE STILL CHEAP IN East Sooke, 2.4 acre lot. Ed, 642-5053.

SOOKE, TWO SPACIOUS properties, partially wooded, quiet road. 2-3 acres. 642-5508

LOT FOR SALE, JUBILEE area. Reduced to $37,000. 385-4780.

LOT FOR SALE 3174 HARRIET Road. Offers. Phone Vancouver 327-9347.

WILL BUILD TO SUIT ON large lot in Oak Bay. Ewert Construction Ltd, 477-6422.

273 PROPERTY FOR SALE

PENDER ISLAND
Lot 78 — Schooner Way, large treed lot, paved water, close to Marina and Park. Ideal recreational or retirement. Offers to $18,000. ML. Detail available.
HERB McDANNOLD 384-6768
the Permanent 382-9191

TOWNHOUSE SITE
Excellent location, 54,446 sq. ft. zoned with services and development permit. Offered at $7.72 sq. ft. Possibility for joint venture. Ready to go now. Call owners agent.
HERB McDANNOLD 384-6768
the Permanent 382-9191

BUILDERS AND DEVElopers: excellent 2 bedroom home on large seaview property. Arbutus Road. Subdivision approved. $200,000 477-0082.

274 PROPERTY WANTED

CASH
Bonified builder developer wants lots and land for subdivision. Quick decision. Phone Kasapi Construction 386-6191 anytime or 592-6081 res.

YOUNG PERSON LOOKING for small acreage. Condition of house not important. Saanich Peninsula, Greater Victoria. No agents. 479-7491.

26' CHRISCRAFT AS DOWN payment on a lot. 478-6247.

274 PROPERTY WANTED

BUILDER DEVELOPER REquires property for subdivision in Greater Victoria. Days 386-8435, nights 388-4467.

BY DEVELOPER
For subdivisions and apartment sites, etc. 479-2294

280 ACREAGE FOR SALE AND WANTED

WATERFRONT
Oyster District, 4 acres priced at $72,500 and 2.3 acres priced at $58,500. One paved road, water available.

OFF OLD LAKE COWICHAN ROAD
4.96 acres at $35,800. 2.3 acres divided into 6 lots ranging from $22,000. to $24,800. Paved roads and drilled wells. Nicely treed.

COBBLE HILL
2.15 acres nicely treed, hardtop plus hydro. Asking $29,900.

For more information call ERIC FRAZER 743-9155 or DOUG ROSS 477-0975.

.5 ACRE TREED LOT
10901 INWOOD ROAD
Nice .5 acre located on Curtus Point, right hand side of Swartz Bay. Water has been hooked up and taken to building site ready to build on or a great investment for tomorrow. Priced at $41,500. Call STAN SIPOS 477-7121, 383-3859 or 388-5464 Pgr. #794.

2.24 ACRES METCHOSIN
Nice 2.24 acres located on Aquarius Rd. which runs off of Rocky Point Rd. Very nice acreage, very little rock, reasonably priced at $35,000. Sign is on property, drive by to view. Call STAN SIPOS 477-7121, 383-3859 or 388-5464 Pgr. #697.

$45,000
20 treed acres, White River area, 60 miles beyond Campbell River. Garage and store 1 mile. Try your offer. MLS. Call LYNETTE DELAHUNT 477-7121 or 592-9224.

A.E. LEPAGE WESTERN LTD.
477-7121

½ ACRE BEAUTIFUL VIEWS TODD INLET
Ideal building site on Melody Lane, level, nicely treed, good area. Perc tested and proven water supply. MLS. Priced at $42,000.
DOLORES MILES
477-0141 652-2735

SECLUDED COUNTRY ACREAGE
Very private 5.76 acres of heavily treed seclusion. Located on Swartz Bay Road. Small hiking or horseback riding trails throughout. Slight slope to property. Possible views of Marina with some clearing. Open to offers on asking price of $90,000.
DOUGLAS EUBANK
477-0141 477-8610
The PERMANENT

40 + ACRES SOOKE $125,000
Here's a super property near 17 Mile House on the Sooke Road. There are beautiful ocean and Olympic views from several sites on the property. There's even a picturesque small version of the Sooke potholes running through the land. Logging road access to the property which may be subdivided in 10 acre parcels. Phone me now about possibilities of lot averaging. MLS.
KEN HIGHTON
477-7291 (Res.) 384-8075 Pgr. 1259
or 385-9235 (Res.)
D.F.H. REAL ESTATE LTD.

BORDERING ON EAST SOOKE PARK
10 acres to 12.5 acres nicely treed parcels with lots of road frontage for possible future subdivision.
—with power, telephone and shared wells all in place
—selling fast but a good selection available from $42,500
STAN STUART
Days 592-2407
Evenings 595-0601
MARGETTS & GOWER
OAK BAY PROPERTIES LTD.

VIEW ACREAGE
4.89 acres about 100' from the elk Lake shoreline. There is almost 500' fronting the shoreline. Gently sloping treed land, not rock, not subdividable, with fabulous unobstructed sweeping views of the lake. Priced right at $145,000.
CLIFF SALMOND
385-7744 477-3626
GARDNER REALTY (1979) LTD.

MILL BAY-SHAWNIGAN BONNIE PLACE
2 acres. Perfect homestead site. Build your family or retirement home. $22,000. MLS. CALL: JOHN HOLMS AT 386-7521.
BOORMAN INVESTMENT CO. LTD.
612 Fort St.

ACRES
94 Acres — R1 $120,000
92 Acres — 7 lots (SW/front)
40 Acres — Holding $200,000
72 Acres — Subdividable $275,000
BETTY HILL 477-8972
J. MacGREGOR 721-0084
or 477-7291 Anytime
D. F. H. REAL ESTATE LTD.

4.75 ACRES NEAR VICTORIA
One of the very few acreages available locally. Beautifully wooded with its own natural spring and two ponds. Southern exposure. Price $110,000.
479-1667 Ron Kerfoot 652-2594
J. H. Whittome & Co. Ltd.

Duncan Realty Ltd.
1-300 BRAE RD
DUNCAN, 748-3156
10 ACRES
Well treed secluded property, located 8 miles from Duncan. Nicely treed. Asking $44,900. Call Gordon Grier 746-6550.

BEAR HILL PARK
3.38 acres, soil perked, well water tested, electricity on property, a rare find. $89,900. Subs Welcome.
LARRY LINEHAM
595-0134 384-8075 pgr. 682
NATIONAL TRUST

COUNTRY LIVING
6 acre corner lot also 5 acres of seclusion — Wonderful building sites. Asking $85,000. Offers.
RON CROW 592-4989
NATIONAL TRUST
595-2121

ACREAGE
Good holding or dev. now property. Approx. 900' Sooke River Total approx. 78 acres. Reduced to $1500 per. ac. 642-3210.

17½ ACRES, MUNROE ROAD, North Saanich, with access to Glamorgan Road. Part cleared. $11,500 per acre. 383-6809

PRIVATE PARTY WISHES TO buy from owner 2-10 acres preferably with outbuildings. Saanich or Sidney area. 385-7970.

280 ACREAGE FOR SALE AND WANTED

3.11 SECLUDED ACRES IN Sooke area. $23,900. Roughed in driveway and building site on treed property. 642-3263.

10 ACRE ESTATES. $44,900. Mill Bay area. Brochure 388-6876

285 UP ISLAND PROPERTIES

SHAWNIGAN LAKE VILLAGE BY BUILDER
Quality custom built 2 story 4 bdrm cedar & brick home, 2 blks walking distance to village. Living area on main floor has stunning entrance foyer extending 2 floors with 4x8 skylight, circular stairs, oak parquet in entrance, LR, DR, & kitchen, knotty red cedar kitchen cabinets, fluorescent lights in utility, baths & kitchen, airtight Earth Stove off kitchen, feature walls in brick & rough cedar, soundproof builtin vacuum system, 15' countertops wired for dishwasher. 2nd floor has giant master bdrm & ige main bath with black sinks & toilet, bright green fiberglass tub enclosure with safety glass doors, sliding doors off above onto large sundeck to lake view. Laundry shoot off main bath down to utility room with sewing area. Decking surrounds house with cement drive & parking area infront. Ige garage with heated workshop, ample storage. Community water & on septic. $85,000. 112-743-5153.

COWICHAN BAY OPEN HOUSE SUN. 1-4
1700 Pritchard Rd.
On the slope with excellent views of the Bay, this 15-year-old home has 3 BRs, 2 bathrooms, 2 FPs, open plan beamed ceilings, on sewer and community water systems. Lot is ninth-tenths acre which will provide seaview lot behind. Price $95,000. This area has some of best value on V.I. Wilfred Davis 479-1667 or 658-8884.
J. H. Whittome & Co. Ltd.

SHAWNIGAN BEACH ESTATES
We have several building lots for sale in this unique subdivision. Lots of trees, paved roads, power and water - and lot ownership entitles you to the optional privileges of the nearby Shawnigan Lake Inn, including tennis, golf, boating, and the soon-to-be constructed indoor pool! Very reasonably priced at $13,900-$16,900.
Phone Bob Morningstar (collect) and arrange to pick up your property map and price list.
GULF PACIFIC REALTY
669-1177 669-0848

WATERFRONT HOME
With 90 feet of beach front and boat moorage. 1000 sq. ft. basement home features beautiful stone fireplace, parquet oak floors, bay window in master bedroom. Fully finished down with jumbo-sized rec room. Privacy is assured with abundance of evergreens and dogwood surrounding property. Located 17 miles south of Courtenay. Offered at $98,000.
R. A. ARNETT REALTY LTD.
Courtenay, B.C. (604) 338-7781
Jim Addison Res: 338-9134
Office 338-7781

BEAUTIFUL RETIREMENT AREA
17 miles South of Courtenay is where you'll find this impressive, 1400 sq. ft., custom-built home. 4 bedrooms on main floor plus full basement down. Home is situated on ½-acre, treed lot and features large, covered verandah for those warm summer evenings. $63,000.
R. A. ARNETT REALTY LTD.
Courtenay, B.C. (604) 338-7781
Jim Addison Res: (604) 338-9134
Office (604) 338-7781

GOLDEN OPPORTUNITY
5 AC.
BAMFIELD
This land is beautifully treed with a 2-BR panabode and a large LR with a FP. You are only 5 minutes walk to Brady Beach, one of Vancouver Island's most beautiful beaches. For further information, please call Gary Peddle at 479-1687. $74,000.
Northern Pacific Realty Ltd.
479-1687

SEAVIEWS — CHERRY PT
Very beautifully maintained full basement home, corner lot size 84'x120' with a matured landscaping. 2-level home can be used as 2 or 3 bedrooms. Formal dining room, 2 fireplaces, thermo pane wood sash windows, covered sundeck, carport, and separate garage. The views make this listing the buy of a lifetime at $75,900. Contact DON SHAW (office) 112-746-4455 (Res) 112-748-3813 or 112-748-2521 pager 7390.

EXCLUSIVE COWICHAN River property. 2 homes on picturesque 1½ acres on Cowichan River within walking distance of river. Sloping lawns to river. Already rented. Weekend and holiday in one, rent other out. Please phone 5:30-9pm, 112-749-3381.

COWICHAN LAKE
Owner purchased new home, open to serious offers. Large family home. Rent will cover future investment. Assumeable mortgage at 11¾%, already rented. Please phone 5:30-9pm, 112-749-3381.

15.65 ACRES 35 MILES NORTH Victoria, ALR zoned, 4 bedroom farmhouse, new barn, drilled well, choice location for commercial development and subdivision. Vendor will arrange terms. No agents. 112-743-2713.

COBBLE HILL
10 acres of assorted timber with some open areas, ideal for building sites, 45 minutes from Victoria, $44,900. 652-9946 or 652-3383

OVER ½-ACRE, YEAR ROUND creek at rear of property, just a few blocks from public beach and boat ramp, on Lake Cowichan. $14,900. 112-745-6207 or 112-748-8669.

⅔ ACRE. WATER, HYDRO, telephone, paved roads, 200 yards from ocean. 8 miles south of Courtenay. Asking $18,000. Vancouver 738-3984.

11 ACRES, 660' SAN JOSEPH river frontage, Cape Scott park. 1 mile from San Joseph's beach. 478-5175 after 6pm. Before 11am weekends

2/3 ACRE, 155X185, POWER, water, septic tank and field in, private in nice area, 2 miles from Duncan city centre. Offers on $26,000. 112-748-8405.

FOR SALE BY OWNER. 13.5 acres, Duncan/Lake Cowichan area. $40,000. 382-7575. No agents, please.

MILL BAY AREA, 3 BEDROOM 12x68' mobile. Porch, garage, etc. on 1 acre. Low $40's. 112-743-5285.

DARLING 2 BEDROOM HOME in Mill Bay, 5½ years old, drapes and appliances included. 112-743-5861.

LOT FOR SALE AT MOUNT Washington ski resort. 112-743-2379

LOT 76, ALLBRIGHT LANE, Shawnigan Beach Estates. ½-acre, $14,900. 478-4498.

HOBBY FARM, 9.4 ACRES. Four miles from Courtenay. $74,000 firm. 112-336-8285

CHOICE SINGLE LOT ON MT Washington. Call 112-923-6798 after 4:30pm.

290 FARMS FOR SALE AND WANTED

THE BEST BUY
To be found 34.5 Ac. approx. of excellent farm land. Ideal for cattle-horses-or? Land is fenced and cross fenced, cleared. Home is full basmt. with 2 bedrms. Family Rm. — 3 pce. bath. 3 bedrms. up. Large living rm. dining rm. and galley kitchen. Double carport with sundeck. Prop. borders on DeManiel Creek (watch the salmon in fall) and this area is truly like a natural park. Vendor is moving and has to sell. All this for only $185,000. TO VIEW — Please call — BILL LEWIS MLS. 45231. Res. 478-5818 or Off. 382-8101. National Trust Co.

Duncan Realty Ltd.
1-300 BRAE RD
DUNCAN, 748-3156
2 dairy farms with herds and quotas on Vancouver Island. $200,000 down payment will handle. Call Gordon Grier 746-6550.

293 GULF ISLAND PROPERTIES

Thetis Island
VIEW ALL WEEKEND
One of the finest sites in the Gulf Islands, approx. 1.6 ac. and over 270' of prime waterfront with fabulous "suntrap" exposure and sunsets at their best. Lawns, shrubs and fruit trees form setting for intriguing unconventional home which exudes warmth and "welcome." Large living room, dining opening to patio, huge deck to water's edge, separate garage and storage shed, excellent water system. For directions, phone 246-9309, Thetis. Nelson Currie, 922-7136, Currie Paddon Realty Ltd. 922-3977.

TEXADA ISLAND. AN OLDER home on four lots at Gillies Bay, only ½ block from public access to the beach. Fireplace. Asking $35,500. Michael Zaikow Agency, Box 71, Van Anda, B.C. Telephone 486-7413.

PENDER ISLAND, MAGIC Lake, 3-bedrooms, new cottage, thermo windows, large sundeck. 75' waterfront. $69,500. After 6pm, 598-7389.

REID ISLAND
Lot for sale, 160' waterfront, by 1.5 acres. Level access to water. $19,500. 112-743-4418

SOUTH PENDER, 190' OCEAN front, no services, $45,000. Private. 383-7149

294 MAINLAND AND OUT OF PROVINCE PROPERTIES

2 ACRE PARCEL, LEVEL, dry, good soil, within city boundary, in booming Prince George. Good holding property. Full price, $14,500, with terms. Or $11,500 for cash. 477-7720

ONE ACRE LOT ON THE Island of Hawaii ready to build on. Days 386-8435, evenings 383-0289.

Deaths and funerals

305 DEATHS and FUNERALS

BAKER — Alice Mary of Victoria, suddenly on August 28, 1980, aged 86 years. Survived by her loving daughter, Elizabeth Meads; two granddaughters, Patricia Vance of Pasco, Washington, Betty Anne McLean of Fort McMurray, Alberta. Four great-grandchildren; nephews and nieces; one sister, Mrs. Doris Kent Fawkes, of Victoria; one brother, John Vincent of Saturna Island.

Private family service will be held. Flowers gratefully declined. Donations to the C.N.I.B. would be appreciated. Arrangements through the Memorial Society of B.C. and First Memorial Services.

BLODGETT — On Thursday, August 28, 1980, Harry Arthur Blodgett, in his 100th year, born in Decorah, Iowa, U.S.A., and residing in Victoria since 1938. Predeceased by his wife Bessie in 1955 and his son Roy in 1977. He is survived by his son Harvey and daughter-in-law Kemmie of Surrey; son Stanford and daughter-in-law Edna of Calgary; daughter, Mrs. A. Sutton (Dorothy) and son-in-law Bert of Victoria; four grandchildren and 10 great-grandchildren; a niece, Velda Holland; also nieces and nephews in Victoria and the U.S.A.

Funeral service in the FAMILY CHAPEL of McCall Bros. on Tuesday, September 2, at 2:00 p.m., with the Rev. C. Lonsdale officiating, followed by cremation. (Flowers gratefully declined.)

CHORNEY — At the Royal Jubilee Hospital on Wednesday, August 27, 1980, Mr. Michael Chorney, aged 87 years, of Victoria, B.C.; formerly of Winnipeg, Manitoba. Predeceased by his wife, Mrs. Lydia Chorney and son, Leo; dear father of Mrs. Elmer Kalnin (Ann), Gabriola Island, B.C.; Mrs. Martha Lenius and Mrs. Natalie Hubbard, Victoria, B.C.; Mrs. H. Clark (Iona), Surrey, B.C.; Mrs. Rudy Magura (Judy), Winnipeg, Manitoba; Ted, Sooke, B.C.; Tom, Victoria, B.C. and Bob, Prince George, B.C.; also survived by many gr

British soccer

ENGLISH LEAGUE

Division I

Arsenal 2 Tottenham 0
Aston Villa 1 Coventry 0
Brighton 1 West Brom 2
Ipswich 4 Everton 0
Leeds 1 Leicester 2
Liverpool 4 Norwich 1
Man U 1 Sunderland 1
Middlesbrough 2 Man C 2
Notts Forest 5 Stoke 0
Southampton 3 Birmingham 1
Wolverhampton 2 Crystal P 0

Division II

Blackburn 2 Shrewsbury 0
Bristol R 2 Grimsby 2
Cardiff 4 Orient 2
Chelsea 1 Queen's PR 1
Derby 1 Bolton 0
Newcastle 2 Luton 1
Sheffied W 3 Preston 0
Swansea 1 Cambridge 1
Watford 1 Bristol C 0
West Ham 4 Notts C 0
Wrexham 3 Oldham 2

Division III

Barnsley 2 Sheefield U 1
Blackpool 0 Portsmouth 22
Carlisle 1 Newport 4
Charlton 2 Burnley 0
Chesterfield 2 Gillingham 0
Exeter 4 Colchester 0
Millwall 1 Chester 0
Oxford 0 Plymouth 0
Reading 4 Swindon 1
Rotherdam 0 Huddersfield 0
Walsall 2 Brentford 0

Division IV

Bury 1 Darlington 2
Crewe 0 Lincoln 3
Hartlepool 1 Doncaster 0
Hereford 1 York 1
Peterborough 2 Bradford 2
Port Vale 0 Mansfield 0
Scunthorpe 1 Wimbledon 2
Wigan 1 Aldershot 0

SCOTTISH LEAGUE

League Cup

Second round, second leg

Arbroath 0 Dundee 3
(Dundee wins 5-0 on aggregate)
Ayr 1 Queen of S 0
(Ayr wins 3-1 on aggregate)
Berwick 0 Aberdeen 4
(Aberrdeen wins 12-1 on aggregate)
Celtic 6 Stirling 1
(Celtics wins 6-2 on aggregate)

Clydebank 2 Meadowbank 1
(Clydebank wins 4-2 on aggregate)
Clyde 2 Brechin 1
(Clyde wins 2-1 on aggregate)
Cowdenbeath 1 Dundee U 4
(Dundee U wins 8-1 on aggregate)
Dunfermline 1 Kilmarnock 2
(Kilmarnock wins 2-1 on aggregate)

Hibernian 1 Alloa 1
(Hibernian wins 3-1 on aggregate)
Montrose 1 Hearts 3
(Hearts wins 5-2 on aggregate)

Motherwell 6 Stenhousemuir 1
(Motherwell wins 6-1 on aggregate)
Queen's Pk 1 Partick 1
(Partick wins 4-2 on aggregate)
Raith 1 Dumbarton 1
(Raith wins 2-1 on aggregate)
Rangers 3 Forfar 1
(Rangers win 5-1 on aggregate)
St. Mirren 5 Albion 0
(St. Mirren wins 7-1 on aggregate)

Stranraer 0 Hamilton 2
(Hamilton wins 7-1 on aggregate)

Nanaimo youth sees dad drown

While his teenage son watched in horror, a 57-year-old Nanaimo man drowned Friday while swimming at Westwood Lake near Nanaimo.

RCMP said Gordon Jennings was swimming about 9 metres from shore when he disappeared.

His son, who was on the shore at the time, apparently tried to reach him but couldn't.

Police were alerted at 3:15 p.m. and a diver located the body in about 5 m of water a little over an hour later.

An autopsy has been ordered.

Pool saves torched boy

MONTREAL (CP) — A six-year-old boy was rushed to hospital with severe burns Friday night after he was doused with gasoline and set on fire, police say.

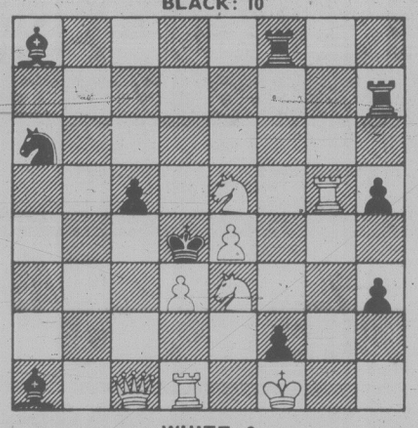
The boy, who was not identified, ran to a nearby apartment building and jumped into the swimming pool — otherwise, police say, he would have burned to death.

Police officers are searching today for a 15- or 16-year-old boy in connection with the attack, which took place in suburban Pierrefonds.

CHESSMASTER

By George Koltanowski
International Chess Master

PROBLEM
By A. Schonholzer, Switzerland.
BLACK: 10



WHITE: 8

White to play and mate in two moves. Solution below.

★ ★ ★

SHORTCUT
Played in Zurich, 1979.
WHITE: H. Hirt
BLACK: R. Martin

1.	P-QN4	P-K4
2.	B-N2	P-KB3
3.	P-N5	P-Q4
4.	P-K3	P-B3
5.	P-QR4	B-Q3
6.	N-KB3	N-K2
7.	P-Q4	B-KN5
8.	P-R3	BxN
9.	QxB	P-K5
10.	Q-N4	0-0
11.	Q-K6ch(a)	K-R1
12.	N-Q2	P-KB4
13.	NxP(b)	BPxN
14.	Q-N4	N-Q2
15.	P-QB4	Q-R4ch
16.	Resigns	

(a) Check for check sake is always a bad idea.
(b) Only way to save his Queen . . . but at a great expense.

★ ★ ★

WORDS FROM THE MASTERS

"Chess is not just knowing and logic alone."
—Alexander Alekhine

"All I want to do, ever, is play chess."
—Robert Fischer

ANOTHER TRIUMPH FOR SEIRAWAN
By John Peters

Nineteen-year-old International Master Yasser Seirawan of Seattle won the 1979 United States Junior Championship held June 17-26 in Los Angeles. His 5-2 score outdistanced 17-year-old Perry Youngworth of Riverside, California, 19-year-old Sergey Kudrin of Connecticut, and 15-year-old Joel Benjamin of New York, who tied for second place with 4 points each. Next were 17-year-old Jay Whitehead of San Francisco and 19-year-old Ken Regan of Princeton, N.J., with 3½ points, 16-year-old Michael Wilder, also of Princeton, with 2½, and 19-year-old Vincent McCambridge of La Habra, California, with 1½.

Seirawan's victory was difficult, though not unexpected. Highest rated in a high-rated field, he suffered two early losses to Benjamin and McCambridge, and had to win the rest of his games to take first prize. He overtook the early leader, Kudrin, who won his first three games but lost his next three, and Youngworth, who had 4-1 but lost his last two. His success entitled him to represent the United States in the 1979 World Junior Championship in Skien, Norway.

FIRST BRILLIANCY PRIZE
From the
Junior Championship,
Los Angeles, June, 1979.
WHITE:
Joel Benjamin
BLACK:
Yasser Seirawan

1.	P-K4	P-K3
2.	P-Q4	P-Q4
3.	N-Q2	N-KB3
4.	P-K5	N3-Q2
5.	B-Q3	P-QB4
6.	P-QB3	N-QB3
7.	N1-B3	PxP
8.	PxP	N-N3
9.	0-0	B-Q2
10.	R-K1	N-N5
11.	B-N1	B-N4
12.	N-B1	B-K2
13.	N-N3	P-QR4?
14.	N-R5	K-B1
15.	P-KR4	P-R3
16.	N-R2	P-N3
17.	N-B4	K-K1
18.	Q-N4	K-Q2
19.	N-B3	Q-KN1(a)
20.	B-Q2	R-QB1
21.	P-R3	N-B3
22.	R-QB1	R-B2
23.	B-R2	K-Q1
24.	RxN!	PxR
25.	BxRP	R-N2
26.	P-R4!	B-R3
27.	P-N4	Q-K1
28.	P-N5	PxP
29.	NxPch!	PxN
30.	QxKP	Q-Q2
31.	BxNch	K-B1
32.	BxP	QxQ
33.	BxQch	K-N1
34.	PxP	BxP
35.	B-Q5	Resigns (b)

(a) Black has defended against BxNP, but White's attack rages on.
(b) Joel certainly deserved this brilliancy prize!

★ ★ ★

The solution to the problem above is: 1. NK5-B4, R-QN2; 2. R-Q5 mate; or 1. NK5-B4, R-QN1; 2. N-B5 mate; or 1. NK5-B4, B-B6; 2. N-B2 mate; etc.

World Literacy Day

Monday, Sept. 8, will be the 15th annual World Literacy Day.

Many Canadians think that illiteracy is a problem confined to Third World countries, but adult educators in B.C. know the problem exists here too.

Members of the Adult Basic Education Association of B.C. say the useful information in most magazines and newspapers can only be understood by people who read at least as well as high school graduates.

They say:

— More people drop out of the public school system than graduate from it.

— More adults lack a Grade 11 or 12 education than there are children in the public school system.

— One in six British Columbians lacks a Grade 10 education; one in three lacks Grade 12.

— Opportunities for a person to complete a basic education, once he or she leaves public school, are far from adequate. More people need such an opportunity than there are spaces in adult basic education programs.

Now sponsored by UNESCO, World Literacy Day was founded by a Congress of Ministers of Education in Iran in 1965. Two prizes of $5,000 have been awarded each year since, to people who have led the battle against illiteracy.

"Canada Mortgage and Housing Corporation"
SEALED PROPOSALS

plainly marked as to content and addressed to the undersigned, will be received up to 2:00 p.m. Pacific Daylight Saving Time, October 2, 1980, for the design and construction of 3 housing units in the Village of Ucluelet. Proposal documents can be obtained by prime contractors at the address shown below. Each proposal must be accompanied by a 10% Bid Bond or by a security deposit of 10% of the proposal where the proposal does not exceed $250,000, plus 5% of the amount by which the proposal exceeds $250,000.00. The maximum amount of security deposit shall be retained by Canada Mortgage and Housing Corporation to ensure due performance of the contract. Cash, a certified cheque, bearer or negotiable "Dominion of Canada" bonds or letter of irrevocable credit in the amount of 20% of the bid will be accepted as security deposit unless other forms of security are authorized. All cheques must be made payable to the order of "Canada Mortgage and Housing Corporation." The lowest or any proposal not necessarily accepted.

C. J. DOWLING,
Manager,
Canada Mortgage and
Housing Corporation,
P.O. Box 5066, Station "B,"
1007 Fort Street,
Victoria, B.C.
V8R 6N3

LEGAL TENDER
MINIATURE DOUBLE DECKER DISPLAY BUSES

Pacific Coach Lines Limited, #500-777 Douglas Street, Victoria, British Columbia. V8W 2B5

Tenders are invited for the purchase of two miniature London double decker buses approximately ⅓ full size.
These buses would be suitable for street or store displays and may be viewed at 731 Humboldt Street, Victoria by prior arrangement with Mr. W. Doidge at 385-4411, local 36.
Tender documents may be obtained from the above address between 8:30 a.m. and 5:00 p.m. Tuesday to Friday.
TENDERS MUST BE RETURNED NO LATER THAN 12.00 NOON MONDAY, SEPTEMBER 8, 1980.
Highest or any tender not necessarily accepted.
B. Clark
Traffic Manager

CONCORD DEVELOPMENT CORPORATION LTD.
having its registered office at 1006 Fort Street, Victoria, British Columbia.
NOTICE OF ANNUAL GENERAL MEETING

NOTICE IS HEREBY GIVEN that the Annual General Meeting of the Shareholders of CONCORD DEVELOPMENT CORPORATION LTD., (hereinafter called the "Company") will be held at the Prince Albert Room in the Empress Hotel, 721 Government Street, Victoria, British Columbia on Wednesday, October 29th, 1980 at 2:00 p.m.

Written nominations are invited for director signed by members holding in the aggregate not less than 10% of the voting shares. If any such nomination is delivered to the registered office of the Company not less than 35 days before the date of the meeting accompanied by the information as to the nominee required to be furnished in the information circular, the company will include the name of the nominee in the form of proxy and the information as to the nominee in the information circular sent by the management of the company pursuant to sections 176 and 177.

A person may be disqualified from becoming or acting as a director by Section 137 of the Companies Act. A retiring director is eligible for re-election.

DATED at Victoria, British Columbia, this 15th day of August, 1980.

By the Order of the Board
"Robin Curtis Purden"
President

Transport Canada / Transports Canada

SEALED TENDERS for the project(s) or services listed below, addressed to the undersigned at 739 West Hastings Street, Vancouver, B.C., V6C 1A2, and endorsed with the project name and number, will be received until 3:00 p.m., Vancouver time on the specified closing date. Tender documents may be obtained at the office of the undersigned, Room 405, 739 West Hastings Street, Vancouver, B.C.

Project No. 2-E-72 — Construction of a Flight Service Station and related work at Campbell River, B.C.

Closing Date: 3:00 p.m., Vancouver time, September 25, 1980.

Deposit: $25.00.

Description of Work: The drawings and specifications are for a site built building. The tenderer may elect to provide the building by erecting five factory built modules on a concrete foundation indicated on the drawings and described in the specifications.

Plans and specifications will be available Wednesday, September 3, 1980.

Tender documents may also be seen at the Amalgamated Construction Association of B.C., 2675 Oak Street, Vancouver, B.C.; Construction Plan Services, 3785 Myrtle Street, Burnaby, B.C.; Construction Ass'n. of Victoria, 1075 Alston Street, Victoria, B.C.; and Nanaimo Construction Association, 4-2232 Wilgress Road, Nanaimo, B.C.

INSTRUCTIONS

Deposit for plans and specifications must be made in the form of a CERTIFIED BANK CHEQUE to the order of the Receiver General for Canada, and will be released on return of the documents in good condition within 14 days from the date of tender opening.

To be considered each tender must be submitted in duplicate on the forms supplied by the Department, and must be accompanied by the security specified on the tender documents.

The lowest or any tender not necessarily accepted.

F. B. Wong,
Regional Superintendent,
Materiel Management
Canadian Air
Transportation
Administration
Telephone: (604) 666-1378
Telex: 04-54320

British Columbia Buildings Corporation

Invitation to Tenders

Sealed tenders, marked: **"Janitorial Services"** for:

(1) 965 Alston Street, 1951 Cook Street, 760 Hillside Avenue, 800 Viewfield Road.

(2) Hangar #1 Pat Bay Airport, Sidney, 2220 Keating X Road, 9783 Third Street, Sidney, B.C., 9726 First Street, Sidney, B.C.

for a period of (2) two years will be received up to 3:00 p.m. local time the **17th day of September, 1980,** and those available at that time will be opened in public at **805 Cloverdale Ave., Victoria, B.C. V8X 2S9.**

Separate tendering documents may be obtained at the above address after **9:00 a.m.** on the **29th day of August 1980.**

Individual tenders for each project must be filed on the forms provided, in sealed, clearly marked envelopes.

The lowest or any Tender will not necessarily be accepted.

H. Cronk, Building Manager

British Columbia Buildings Corporation

Invitation to Tender

Project 1109 - Contract 001: Juvenile Detention Centre, Repair & Upgrade Security, Victoria, B.C.

Sealed Tenders are invited for the above project which is comprised of: Replacement of metal doors, windows and hardware and associated masonry and electrical work

Tenders will be received by British Columbia Buildings Corporation at **400-910 Government Street, Box 1112, Victoria, B.C. V8W 2T4** on or before **September 24, 1980** at **2:00 p.m.** Tenders available at this time will be opened in public at this address.

Tender documents may be obtained on **September 2, 1980** from the office of the Architect, **Donald MacPherson, Suite 211, 3347 Oak Street, Victoria, B.C.** by General Contractors only, upon receipt of a refundable deposit of One Hundred Dollars ($100.00) payable to the Corporation.

Bid Depository for the following trades will close at the Victoria Construction Association office at **1075 Alston Street** on **September 22, 1980** at **3:00 p.m.**

Electrical	Masonry
Metal Doors and Frames	Painting

Information regarding bid security is contained in the Instructions to Bidders. The lowest or any tender will not necessarily be accepted. General enquiries may be directed to the Project Manager, Mr. Robin Spear at **387-5088** or the Architect at **381-3344** in Victoria.

MIKE GRENBY

Nationally-known personal financial columnist

Mike Grenby is a cheery miser who thinks that "black is a much prettier color than red". His shopper's prayer is: "Give us this day our daily discount". Based in Vancouver, he writes a nationally-syndicated weekly newspaper column on personal finance and his followers have learned how to save, yet enjoy life. As Mike says, "It's your money . . . and saving makes cents".

YOU will see Mike Grenby's column on the RELAX page exclusively in the SUNDAY
Times-Colonist
commencing Sept. 7th



9-27

LEGAL TENDER
TAXICAB CONCESSION
Pacific Coach Lines Limited
#500-777 Douglas Street
Victoria, British Columbia V8W 2B5

Tenders are invited for the taxicab concession at the Victoria Coach Terminal, 710 Douglas Street, Victoria. Tender details may be obtained from the above adress between 8:30 a.m. and 5:00 p.m. Tuesday to Friday.
Tenders must be returned no later than 12:00 noon Monday, September 8, 1980.
Highest or any tender not necessarily accepted.
B. CLARK
Traffic Manager

OFFERS FOR AIRCRAFT & PARTS

OFFERS: Plainly marked on the envelope "Offer on P.T. #106" will be received by the undersigned on a lot basis only, up to 2:00 p.m., Pacific Standard Time, October 31, 1980, for the following aircraft and parts, offered on an "as is and where is" basis at #1 Hangar, Victoria International Airport, Sidney, B.C., Canada:

One Beechcraft D18S Tradewind, CF BCF, 7-place executive deluxe interior cabin arrangement plus 2-pilot cockpit. Aircraft exterior is polished aluminum, white top and blue and gold speed line.
Air frame hours: 7223.8.
Added features include: 100 thousand BTU Janitrol heater in cabin, 7-place oxygen system, extended wingtips, wing tanks, completely IFR equipped with wing de-ice and propellor anti-ice systems.
Engines: Pratt & Whitney PT6-6A
S/B #1003 Rev. 6—PT6A.6A
TBO—3500 hrs.
Port engine: TSOH—2711.9
Starboard engine: TSOH-2585.6
Propellors: Hartzel HC B3TN-3
Port—TSOH—125.8
Starboard—TSOH—125.8
Avionics—Including Collins communication and navigational equipment, compass, inverters, marker, glide slope, D.M.E. Transponder—Wilcox 1014A and audio system—Collins

There is also an inventory of airframe, engine and avionics parts for the aircraft.
To view, or for further information or lists of spares, contact Mr. P.S. Perry, Director Aircraft Services, Ministry of Transporation and Highways, Government of British Columbia, Box 2190, Sidney, B.C. V8L 3S8. Telephone (604)656-6114 or telex 049-7135.
Offers must be accompanied by a certified cheque made payable to the Minister of Finance, Government of British Columbia, for 10% of the bid. If the successful bidder subsequently withdraws his offer, the 10% payment shall be liable to forfeiture.
The highest or any offer will not necessarily be accepted, but the bearer of a successful bid will be required to pay the 4% Social Services tax, if applicable.
A. W. Charlton, CHAIRMAN
Purchasing Commission
Parliament Buildings
Victoria, B.C. V8V 1T8

Vintage Auctions
of Canada
PRESENTS AN
ANTIQUE & CLASSIC AUTOMOBILE AUCTION
Juan de Fuca Recreation Centre
1767 Island Highway
August 30, 1 p.m.
Auctioneer: Ken Knight and Associates
For Entry Information Contact:
Mr. Lynn Klien
(604)
478-8044
Eves.



Contact: Ken Knight, 384-8075 Page 1428
Admission: Adults $2.00,
Children and Seniors Citizen $1.00
LIST YOUR CAR NOW

TWO-SESSION AUCTION
TUESDAY, SEPT. 2, 1 p.m. and 7 p.m.
Special Holiday Preview: Mon. 10 a.m.-4 p.m.
Tuesday, 9 a.m.-'til Saletimes

1 p.m. (afternoon) — UNCLAIMED BICYCLES FROM MUN. OF SAANICH: approx. 30 incl. ten-speeds. **FURNISHINGS:** Double and Single Beds, Lge. File Cabinets, Older Style Chester. Stes., Office D/P, Desk, Carpeting, Etc. **OTHER:** Box Lots, Treadle Sewing Mach., Honda Mini Trail Bike, Lawn Mowers, Etc.
7 P.M. (evening) — FURNISHINGS: Beautiful 9-pce. Walnut Dining Room Ste., 6-Pce. Wal. D/R Ste., Wal. Occ. Tables, Danish Teak Settee, Swivel and Arm Chairs, Teak Credenza, Teak Wall Cabinet, 7-Pce., Maple Col. Style D/R Ste., Maple Occ. Tables, Carved Oak Sidebd., Oak Chefrobe, Oak Pedestal Table, Oak Games Table, Wal. B/R Ste., Lge. Wardrobe, As New Hide-A-Bed, Chester. Stes., Crib, Etc. **APPLIANCES:** Clean-A-Matic and Self Cleaning Ranges, Chest Freezer. **OF INTEREST:** As New Toshiba Col. Port. TV, Piano Accordion, Featherweight Sewing Mach., Hummell Figurine, Pentax 35mm Camera with Wide Angle and Telephoto lenses, etc. Over 600 quality lots.

THE AUCTIONEERS AND APPRAISERS FOR VICTORIA AND VANCOUVER ISLAND

LUNDS AUCTIONEERS and APPRAISERS LTD.
926 Fort St., Victoria
Tel. (604) 386-3308

SPECIAL OFFER

SAVE MONEY!
USE THIS HANDY COUPON TO PLACE YOUR CLASSIFIED AD

FILL OUT AND MAIL TO: **SPECIAL OFFER**
VICTORIA PRESS, P.O. BOX 300, VICTORIA, B.C. V8W 2N4
OR DELIVER IN PERSON TO 2621 DOUGLAS ST., VICTORIA, B.C.

NAME .....
ADDRESS .....
PHONE NO. .....
SIGNATURE .....
NO. OF INSERTIONS. ..... AMOUNT ENCLOSED $ .....
YOUR AD WILL RUN AS SOON AS POSSIBLE UPON RECEIPT OF THIS COUPON AND PAYMENT OR PLEASE SPECIFY CONSECUTIVE DATES.
.....
.....
.....
CLASSIFICATION NUMBER. ..... 10 WORDS MINIMUM

10 WORDS FOR 1 INSERTION IN THE DAILY COLONIST AND VICTORIA TIMES: 15¢ PER ADDITIONAL WORD — **$1.50**

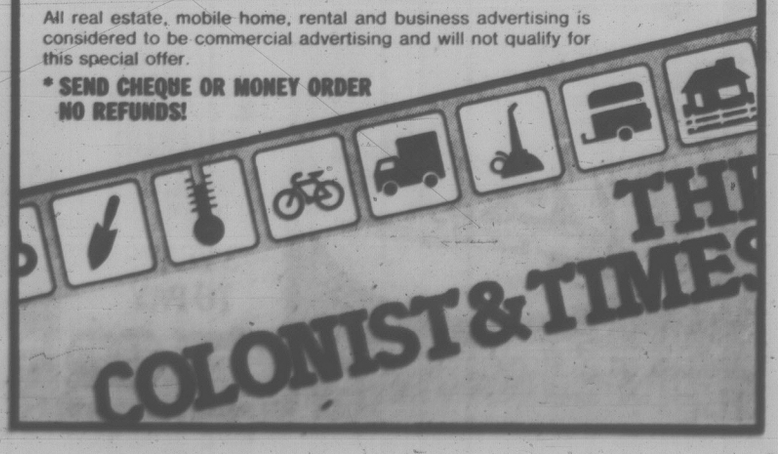
10 WORDS FOR 3 INSERTIONS IN THE DAILY COLONIST AND VICTORIA TIMES: 35¢ PER ADDITIONAL WORD — **$3.50**

10 WORDS FOR 6 INSERTIONS IN THE DAILY COLONIST AND VICTORIA TIMES: 55¢ PER ADDITONAL WORD — **$5.50**

VICTORIA PRESS BOX CHARGE $7.00 PER MONTH: MAILED ☐ PICKUP ☐

All real estate, mobile home, rental and business advertising is considered to be commercial advertising and will not qualify for this special offer.

* **SEND CHEQUE OR MONEY ORDER**
NO REFUNDS!



Son's violent death tames Coconut Jim

Times News Services

PORT VILA, Vanuatu — Secessionist leader Jimmy Stevens has surrendered to Vanuatu government forces, ending a three-month old revolt on the island of Espiritu Santo, witnesses said today.

The colorful coconut plantation owner reportedly threw in the towel hours after his 24-year-old son Eddie was killed by a grenade thrown by Papua-New Guinea soldiers as they were preparing to attack Stevens' jungle headquarters in the village of Vanafo.

Unconfirmed reports said two other rebels were wounded in a clash with the troops sent to help the fledgling Vanuatu government scotch the rebellion.

Auri Eva, a journalist who accompanied the troops, said Stevens surrendered to the troops peacefully Friday night. Eva said there were no casualties among the Guinean troops or the Vanuatu police.

The joint forces recovered stolen vehicles, boxes of ammunition and guns from the rebel headquarters, north of Luganville, Esiritu Santo's capital, Eva said.

Stevens was taken into custody and escorted back to the capital of Port Vila where he was to meet Vanuatu government officials Sunday for negotiations.

Vanuatu, formerly the New Hebrides, is a group of about 80 islands 1,600 kilometres northeast of Australia, and was jointly ruled by Britain and France for 74 years until independence July 30.

Stevens and a group of about 200 mainly French-speaking plantation owners seized control of Espirtu Santo, the nation's largest and richest island, May 28. The rebels feared they would lose their land when Prime Minister Walter Lini, who had pledged to institute land reform, took control of the government.

Hercules finally collared?

BENBECULA, Scotland (UPI) — The "Herculean" labors of the bounty hunters of Benbecula may pay off after all!

Hercules, a 2½-metre, 250-kilogram grizzly bear, was feared drowned late last week after fleeing a film set on this Outer Hebridean island where he was making a commercial.

The grizzly — who earns more than $50,000 a year from doing stunts and commercials — swam out to sea and evaded a search party of banana-bearing beaters, tracker dogs and soldiers.

Now owner Andy Robins, who offered a reward for the bear's capture, says he has found Hercules' green collar near a new lair and fresh tracks on a nearby island.

"He's a very, very clever boy," Robins said Friday. "He chose a small fern-covered ledge right on the water's edge where he could see everything without being seen himself.

"I've left him a nice lump of fresh meat in his den to help him get his strength and confidence back."

Airliner incident ends

LIMA (AP) — A tense 23-hour standoff ended peacefully early today when a group of Cuban refugees who had seized a California-bound Braniff jetliner at the Lima airport surrendered to authorities and freed 15 hostages, the Peruvian government said.

An airline spokesman said the hostages were safe and would spend the night at a Lima hotel before flying to Los Angeles in the morning.

Braniff said there was one Canadian among the hostages. He was identified as Henry Young but his hometown was not available.

The Cubans, who stormed the DC-8 jet early Friday at Jorge Chavez Airport, had demanded resettlement in the United States and threatened to burn the plane if their demand was not met.

Sources said they surrendered after Peruvian government negotiators gave them a choice of giving up or being declared air pirates and running the risk of being barred from the United States.

Witnesses said three of the Cubans were wounded by policemen who opened fire as the refugees forced their way aboard the plane at about 1 a.m. local time.

Transportation Minister Fernando Chaves Belaunde told reporters no charges will be brought against the 168 men, women and children who stormed the plane, and they will be returned to a refugee camp east of Lima.

Jere Cox, Braniff's public relations chief in Dallas, said the surrender "followed negotiations between the Cubans and Peruvian officials in co-operation with the U.S. state department." He did not elaborate.

U.S. officials had said the Cubans would be arrested if they arrived in the United States.

Chaves Belaunde said President Fernando Belaunde rejected the Cubans' demand for another airplane after meeting with Interior Minister Jose Maria de la Jara, who had negotiated directly with the Cubans; U.S. Ambassador Harry Schlaudeman and Foreign Minister Javier Arias Stella.

More than a thousand Cubans were given refuge in Peru after they packed into the Peruvian Embassy in Havana, Cuba, last April seeking asylum from Fidel Castro's communist regime. They were placed in resettlement camps here, but many seek to join relatives who fled to the United States in the boatlift in May and June.

The refugees say their living conditions are intolerable in Peru and said Peruvian officials are indifferent to their complaints.

A Braniff passenger list said the hostages were seven Americans, two Peruvians, two Brazilians and one passenger each from France, Japan and Canada. The nationality of the 15th hostage was not known.

Wine buoys rower's spirits

CHATHAM, Mass. (Reuter) — Frenchman Gerard d'Aboville continues to row, row, row his five-metre boat across the Atlantic.

The 34-year-old yachtsman from Auray, Brittany, left Cape Cod July 11 for a single-handed crossing of the big "pond."

Amateur radio operators here last week heard d'Aboville complain to a French naval station his wine, stored in plastic containers, had turned sour. So the crew of a Norwegian freighter this week lowered him five gallons of wine.

Jerusalem oil-jacked?

KUWAIT (UPI) — Saudi Arabia has threatened to slash its oil production by up to 1 million barrels a day unless the United States pressures Israel into rescinding its new law formally annexing Jerusalem, a Kuwaiti newspaper said today.

The newspaper *al-Anbaa* said a "toughly worded warning" was delivered to the State Department by the Saudi ambassador to the U.S. Saudi Arabia, the world's leading oil exporter, presently produces 9.5 million barrels daily and is the United States' major supplier of foreign oil.

Reports have circulated in oil circles in recent months that Saudi officials have intended to trim production by up to 1 million barrels daily, probably toward the end of the year.

UFO facilities focus for fling

ASHFORD, Wash. (UPI) — The New Age Foundation has its flying saucer landing zone all spruced up and ready this weekend for the 4th annual Mystic Mountain Homecoming.

The three-day gathering on the southwest slopes of Mount Rainier will climax Monday with a visit to an open field in nearby Cedar Park, where the group hopes a triangular-shaped rockpile will lure a spaceship from another planet.

Wayne Aho, chief spokesman for the foundation, says this year's gathering is especially important because of the earthquakes, volcanic eruptions and world-wide upheaval.

"We are," says Aho, "in a major cycle of earth change that will be concluded about 2025 A.D."

Mount Rainier was once "the scene of a great, undiscovered civilization."

The foundation is devising a program of self-help, until the world enjoys a noiseless, pollution-free environment.

Keep the Shine for Life . . .

With the Shine Factory exterior paint and chrome sealant. We guarantee the shine on your car, truck or van — in writing — as long as you own it. Ask about our exterior and interior protection for your new or used car.

920 Johnson St., Victoria, 386-2424
5420 T.C. Hwy., Duncan, 748-2161

the Shine Factory
Keep the Shine for Life!
9-21

EKTACHROME
FILM PROCESSING
DUPLICATE SLIDES
24 HOUR SERVICE
city photo
"Everything you'll ever need photographically that is"
1227 Government 385-5633
CAMERAS • PROJECTORS • DARKROOM • RENTALS

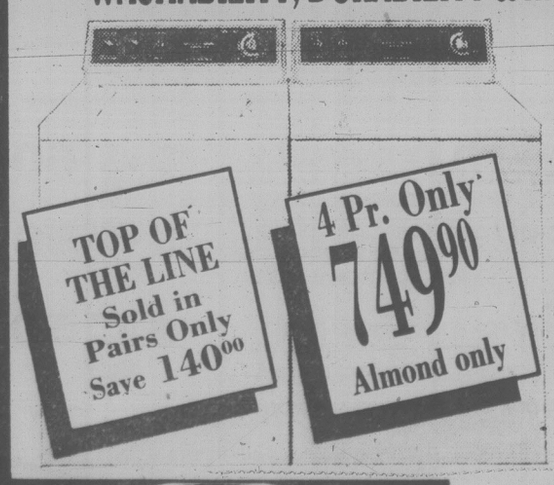
Wosk's LTD
SURPRISE SUNDAY SALE



4-Piece Group
100% durable Olefin
DOOR OPENING SPECIAL 489.95

CHECK THESE
DOOR OPENING SPECIALS
PERSONAL SHOPPING ONLY
SUNDAY, AUG. 31
NOON - 5 P.M.
90% of ALL Merchandise in store is on SALE NOW at fantastic discounts.
FREE CANADIAN $1.00 COIN TO FIRST 25 PEOPLE

LAUNDRY BY McCLARY . . . GREAT WASHABILITY, DURABILITY & RELIABILITY . . .



WASHER:
- Spiralator Agitator
- 5 Cycle Selections
- 2 Wash/Spin Speed Selections
- 3 Wash/Rinse Temperature Selections
- 3 Water Level Selections
- Recirculating Self Clean Lint Filter
- Spin Drain Rinse System
- Automatic Soak Cycle
- Fabric Softener Dispenser

DRYER:
- Automatic Drying System
- 4 Cycle Selections
- 3 Temperature Selections
- Porcelain Enamel Top and Drum
- "Forget-me-not" Lint Filter
- Vacuum Drying System
- Interior Drum Light

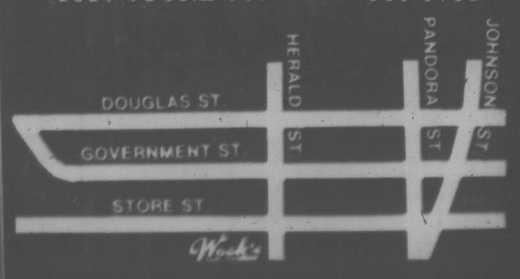


6 ONLY
HITACHI SOLID STATE COLOR TV
20-yr. warranty on all solid state devices. 100% solid state. Don't miss this great buy
539.95

Wosk's LTD

USE OUR REVOLVING CHARGE PLAN! UP TO 3 YEARS TO PAY
VISA master charge

1810 STORE ST. 385-8781



SUNDAY ONLY AUG. 31 NOON-5 P.M.

OXFORD FOODS
271 COOK STREET

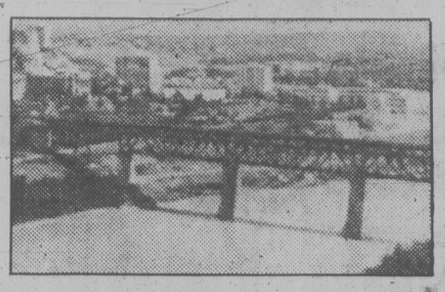
Prices Effective SUN., AUG. 31 to TUES., SEPT. 2
OPEN MON., SEPT. 1

NABOB COFFEE lb. 3.49
PACIFIC CANNED MILK 2 tall tins 99¢
IMPERIAL MARGARINE 3-lb. pkg. 1.89
GLOBE CORNED BEEF 12-oz. tin 1.59
BEST FOOD MAYONNAISE 750 ml 1.49
MINUTE MAID ORANGE JUICE 12-oz. tin 89¢
McVITIES DIGESTIVE BISCUITS 14-oz. pkg. 99¢
YORK FRUIT COCKTAIL 14-oz. tin 65¢
McCAIN FROZEN MIXED VEGETABLES 2-lb. bag 79¢
DELSEY TOILET TISSUE 4-roll pkg. 1.29

Victoria WEEKEND Times

97th YEAR, No. 70 ★ ★ ★ VICTORIA, BRITISH COLUMBIA, SATURDAY, AUGUST 30, 1980 25 CENTS DAILY; 30 CENTS SATURDAY

INSIDE



An Edmonton bridge will turn into a man-made waterfall Monday. **Today Magazine.**



memory lane

Barbara McLintock looks back after a decade in Victoria. Page 5.

entertainment

A sizzling Indian summer is in store for Victorians. Page 33.

sports

St. Louis Cardinals move Whitey Herzog into the front office. Page 10.

local scene

Camosun College is preparing for a new school season as usual Tuesday despite a strike. Page 2.



You don't have to wage open war to win a position of strength, *says retiring commander of Canada's Pacific maritime forces, Rear-Admiral Michael Martin of Soviet naval strength. By controlling world shipping lanes, the Soviet military presence can change the destinies of developing countries whose existence depends on imported goods and arms. Page 17.*

provincial

For the first time, B.C. government ministries will pay interest on overdue accounts. Page 3.

national

The premiers and Trudeau will have lots to talk about next month. Page 8.

French language rights were dealt a blow in Manitoba Friday. Page 23.

Was a federal energy advertising campaign is aimed at diverting public attention from energy. Page 28.

international

In the last three years Paris has halted modernization of the city's architecture. Page 43.

The hostage drama at the Lima airport ended peacefully today. Page 64.

WEATHER
Tonight: Cloudy
Sunday: Morning showers

INDEX

Births	49	Finance	6,7
Books	39	Gardening	22
Chess	63	Lifestyles	20-22
Church	40,41	People	33
Classified	49-62	Sports	10-13
Comics	29	Theatre	33-38
Deaths	62	Travel	43-47

Classified 386-2121
News, Circulation 382-3131

Opera slaying arrest made

Times News Services

NEW YORK — A stage-hand at the Metropolitan Opera House was charged today in the slaying of Helen Hagnes Mintiks, a British Columbia-born violinist whose bizarre murder at the Met sparked fears of a real-life "phantom of the opera."

The suspect, Craig Steven Crimmins, 21, a high school dropout described by detectives as a "street kid," has held various jobs at the Met for the last four years. He was on a four-week vacation, due back at the Met Sept. 9, when arrested.

The suspect's father and stepfather are long-term Met employees and they co-operated in the investigation, detectives said.

Chief of Detectives James Sullivan told a news conference Crimmins was identified as a suspect about two weeks ago from among at least 1,000 people interviewed since the Juilliard-trained violinist was slain July 23.

Miss Hagnes — as she was known professionally — was a member of a free-lance orchestra assembled for the tour of the Berlin Ballet.

After playing the final C in the *Don Quixote* pas de deux, she placed her violin on her seat and left the pit for a brief talk with Valery Panov, a Russian defector and premier dancer with the troupe, intending to return for the program's final work.

It was the last note she ever played.

Her nude, bound-and gagged body was discovered the next morning in an air-shaft in the huge, cavernous theatre. She had been hurled from a roof while still alive.

The medical examiner's report said there was evidence of sexual assault but not of rape. Police believe there was a sexual motive for the slaying.

Sullivan refused to discuss any evidence in the case. He did say Crimmins' appearance matched a police sketch circulated in the Met but not released to the public.

The suspect was described as being of medium build, with brown hair and blue eyes. He had recently had a tatoo bearing an eagle and an American flag affixed to his right arm with the date, Aug. 21, 1980.

"We do not know that he knew her," he said, adding he suspected the victim and Crimmins had had a chance encounter.

The suspect lived with his father, Edward, an electrician at the Met for more than 20 years, and his 19-year-old sister. His stepfather also has been employed by the Met for more than a decade, police said.

A native of Aldergrove, Miss Hagnes played with the CBC orchestra in 1971 before she won a scholarship to Western Washington State College and acceptance by the Julliard School of Music in New York.

She also represented Canada in the Jeunesses Musicales world orchestra in Montreal and Copenhagen.

Polish workers win

Warsaw yields on union issue

Times News Services

GDANSK — Poland's worst labor crisis in a decade appeared to be near an end today, after the Polish Communist party approved a settlement with striking workers that provides "independent, self-governing trade unions" and other political and economic reforms.

The party's central committee in Warsaw approved the agreements that strike leaders in Gdansk and the major port of Szczecin said would send workers back to their posts by Monday.

The Polish news agency PAP said the central committee met under the chairmanship of party leader Edward Gierek to review agreements worked out by Senior Deputy Premier Mieczyslaw Jagielski with a strike committee in Gdansk and by Deputy Premier Kazimiersz Barcikowski with the strike committee in Szczecin.

Initial reports indicated not all of the Gdansk workers' 21 demands had been met but that the agreement guarantees the right to strike, provides immunity from prosecution for strike leaders, the release of political prisoners and relaxation of censorship laws except when military, economic or state secrets are involved.

A draft of the agreement said "the government will be obliged to prepare and present a complete program implementing all these demands, taking into consideration the economic possibilities of the country by Sept. 30."

The statement suggested the workers will return to work as a show of good faith and that the agreement represents a compromise recognizing Poland's severe economic problems.

As strike leader Andrezj Gwiazda read the communique announcing the tentative accord, hundreds of cheering workers gathered in the Lenin Shipyards threw their old union cards into the air.

After meeting with jubilant workers at the shipyards, flashpoint for the strike which began Aug. 14 and spread across the country, First Deputy Premier Mieczyslaw Jagielski returned to Warsaw to submit the accord to the central committee.

Under terms of the settlement, both sides agreed that the independent trade union would be built on "Socialist principles."

Writ aims new blow at centre

Victoria's controversial convention centre issue is once again back in the courts.

A group called the Victoria Waterfront Enhancement Society filed a writ in Supreme Court Friday asking the court to quash a bylaw passed by city council in late July approving a development permit for the project on Wharf Street below Bastion Square.

The writ was served five minutes before city hall closed for the weekend, and Mayor Bill Tindall postponed comment until he had discussed the matter with city manager Jim Bramley.

Charles Ball, spokesman for the society said today the suit alleges three violations of the Municipal Act:

— That city hall failed to give proper notice to all residents and owners of property in the immediate area affected by the zoning change;

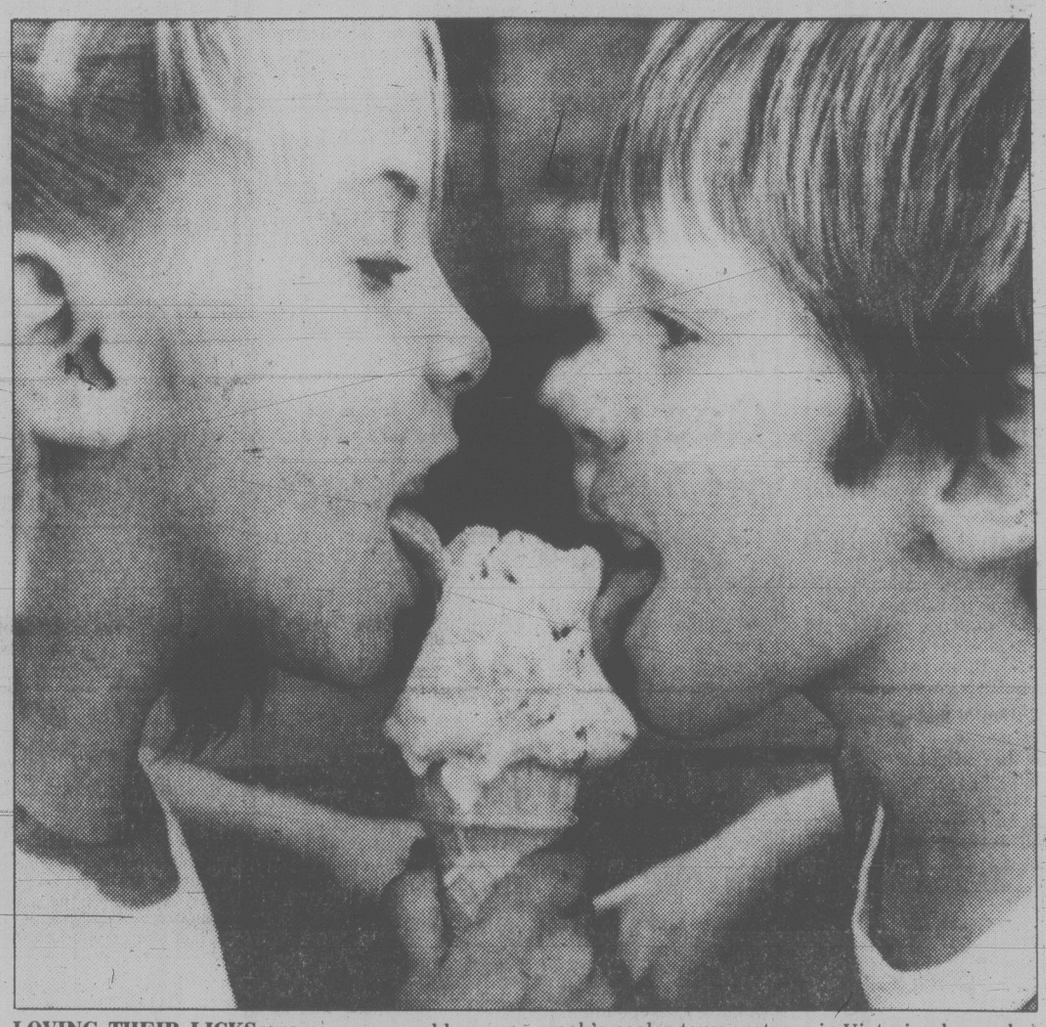
— That a written report on a public hearing on the centre read out in council prior to the vote on the development permit was incomplete, and

— That new material of relevance to the substance of the motion was introduced just prior to the vote, thereby depriving council members of adequate time to consider the material.

Mr. Justice W.J. Wallace's June 25 quashing of a rezoning bylaw that would have allowed the centre to be built on the waterfront site is under appeal.

No paper Monday

There will be no paper Monday, Labor Day. *Victoria Times* subscribers will receive the first afternoon edition of the new *Times-Colonist* newspaper on Tuesday.



LOVING THEIR LICKS are seven-year-old cousins Tammy Norris and Robbie Kirkwood, caught enjoying a cone in Welland, Ont. Meanwhile, this week's cooler temperatures in Victoria also cooled ice cream sales, and the unsettled weather is expected to continue for at least the next few days.

17 rock concert fans die in tear gas panic

MASERU, Lesotho (UPI) — At least 17 teenagers, panicked by a barrage of police tear gas, were trampled and smothered to death in the southern African kingdom of Lesotho as they tried to force their way into a sold-out rock concert, police said today. Another 30 were injured in the melee.

"It was a horrifying experience," the show's promoter, Joseph Tsatsanyane, said. "Blood was flowing as youngsters tried to climb over each other in an attempt to escape the tear gas."

Hospital director Dr. N.C. Moji said 16 bodies were recovered at the hall after the stampede Friday night and another teenager died today. He said some of the injured were in serious condition.

The fans, between 12 and 18 years old, became angry when they were told the concert by local South African star Steven Kekane was sold out.

A crowd of 1,000 fans gathered outside the small 4,000 seat AMI concert hall in the Lesotho capital, and about midway through the show surged towards the locked doors.

Police fired tear gas canisters into the crowd, touching off a panicky stampede in all directions.

Witnesses said police may have started firing tear gas when the windows of the concert hall were smashed by rocks. Several shots rang out but police said they may have come from gun-toting fans and not police.

Radio Lesotho broadcast an urgent message for all doctors in the area to come to the Queen Elizabeth hospital to help treat the injured.

Large lines formed outside the government mortuary as relatives of the dead fans gathered to identify the bodies.

"It was just how I imagined the Who concert to be," one fan said.

On Dec. 3, 1979, 11 young people died in Cincinnati, Ohio, when fans rushed the doors of the Riverfront Coliseum to get to their seat for a performance by the British rock band The Who.

Labor beefs by mail

VANCOUVER (CP) — The B.C Federation of Labor is tired of being ignored by the provincial government and won't go to Victoria to present its annual brief to cabinet, federation president Jim Kinnaird said Friday.

Kinnaird said in a news release the best reception the labor organization has received from the cabinet to date has been rude indifference. He said this year's brief will be mailed to Victoria.

"Last year we were told privately by the premier following the presentation of the brief, that contrary to public statements he made, he had no intention of co-operating or communicating with the B.C. Federation of Labor," Kinnaird said.

Plight of crime 'habituals' probed

VANCOUVER (CP) — A group of B.C. criminology and law students is trying to find out why 17 of Canada's longest-serving prisoners are still behind bars.

The students will interview individuals who have been serving time for up to 24 years as habitual offenders — a designation struck from the Criminal Code in 1977 but under which they still are imprisoned.

The habituals — many of whom are eligible for old age pensions — received what amounts to life sentences after being convicted of at least three indictable offences.

Don Sorochan, one of the lawyers co-ordinating the project, says more than half of all the criminals designated habitual offenders in Canada were sentenced in Vancouver during an anti-crime campaign in the 1960s.

Sorochan, appointed Tuesday as a regional member of the National Parole Board, said the typical habitual offender was not a violent public menace, but a petty lawbreaker who couldn't stay away from burglaries, street-level drug activities or similar offences.

"But once they got onto the habitual status, it became a never-ending treadmill, where they got let out on parole, only to be brought back in for what may or may not have been a criminal offence," he said.

"For instance, public drunkenness. An ordinary individual who is picked up is just as likely to be put in the drunk tank overnight to sleep it off before being released, whereas a habitual might have his parole revoked and find himself back in the penitentiary for a year at least.

"It seems quite unfair that some of these old-time habituals, who, relative to other prisoners, have no serious offences, end up staying so long in prison."

Habituals now serving time in B.C. average 56 years old and have been behind bars for an average of 16½ years. About 30 other habituals are free on parole or day pass.

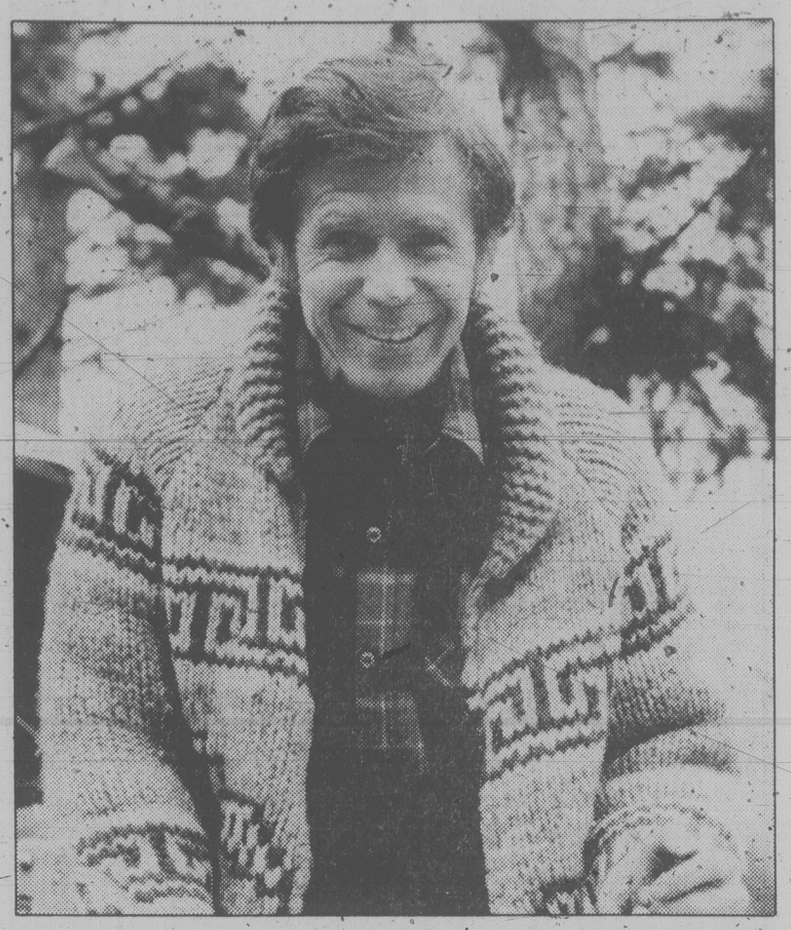
Sorochan said he felt the problem was partly political, especially since the habituals could have been released when the habitual offender law was scrapped.

"In a sense, there was nothing to be politically gained (by the authorities) by releasing these people.

"What if they'd gone on the street and committed a high profile crime? Then there would have been a great uproar — 'We had them behind bars, who let them out?'"

He said he hoped the study would lead in the coming year to ending the habitual status of at least some of the prisoners or to a modified parole procedure so they wouldn't be sent back to jail unnecessarily.





Fishermen like these in Sansum Narrows may some day sock it to salmon thanks to the persistent efforts of fisherman-author-moviemaker Charlie White, at right

Chinook, coho star in underwater epic

Charlie White is the Peeping Tom of the salmon fishing world.

He has seen Chester Chinook and Connie Coho doing their thing to a naked herring and caught the action on film.

Voyeurs up and down the coast have lined up to view it.

White is a fisherman, author, puhlisher and engineer-cum-biologist from Sidney. He has been showing his slick new film which is highlighted by intimate shots of salmon taken by his underwater camera.

The film is the focal point of White's many salmon fishing seminars in West Coast communities.

White has been shooting underwater film for seven years and each season attempts to delve deeper into what makes a salmon strike a lure. Or for that matter, what makes them turn away, as most salmon do.

So far he has some indications, but no definite answers and his only advice is to make sure hooks are sharp because many fish make only half-hearted swipes at the bait.

The camera, which is attached to a downrigger and placed behind the bait, can now be set to photograph two lures at the same time.

"The trouble we have had," he said, "is that if we placed the lures too far apart, one of them was out of camera range.

"If we placed them closer together, they tangled. Now we appear to have that problem solved."

The improvement allowed White to carry out different experiments this summer as he worked the waters off Vancouver Island in his nine-metre boat. He planned to place an artificial lure on one line and a natural bait on the other. He also hoped to compare large herring with small ones, slow-rolling herring with fast-rolling and scented lures with unscented ones.

Obtaining presentable film is painstaking. It is rare when the water is clear enough, the surface calm enough and the fish shallow enough. The camera can't function at lower than 21 metres.

"It has become incredibly expensive to make a film," White says. He hopes to recover part of the cost of his expeditions from the seminars.

White was born in Pennsylvania and received a civil engineering degree at the University of Oregon in Eugene. He subsequently had a change of heart on both matters.

"I've always said I was a Canadian born on the wrong side of the border," he said. "I loved the attitude and lifestyle of the people up here and, let's face it, I loved the fishing."

He came to Sidney 25 years ago after foresaking his engineering degree for a shot as a working biologist for the Oregon Fish Commission.

But his engineering education and his love of fishing, came together when he built the Undersea Gardens in Victoria in 1963, which stripped away some of the mystique of life below the surface of the sea.

With the profits from that, he launched Saltaire Publishing Co., which has turned out a successful series of "How To" paperbacks, seven of them written by White. They have sold 400,000 copies, with How To Catch Salmon leading the list with 100,000 in sales.

"All my projects initially been motivated by my curiosity," said White. "You've heard fishermen sitting around discussing how fish grab the bait.

"One guy would say the salmon slaps the herring with its tail to knock it out and then takes it. Ask him how he knows and he says his dad told him. I thought there must be some way to get down there and have a look."

The sight of a six-kilogram coho, mouth agape, bearing down upon a piece of herring strip is enough to interest any fisherman.

Russian navy? It does just about what it likes

By PAT DUFOUR

The Soviet Union's navy — subject of a massive buildup over the past 10 years — is in a position to interfere with or interdict all the world's vital shipping lanes, Rear-Admiral Michael Martin has warned.

Martin, who stepped down Thursday as commander maritime forces Pacific, said in an interview the Soviet Union's strong maritime presence allows it to control and change the destinies of developing countries.

"That's the power of maritime forces in peace time. You can project your presence and strength very easily," he said.

"It's the great flexibilty of maritime forces. You can remain in one place without being seen for long periods of time."

At the crucial moment, Martin says, military pressure can then be applied to either support governments or topple them, help revolutions and control the flow of vital arms and goods.

"You don't have to wage open war to win a position of strength," Martin says.

He said one of the best examples of this is Africa — particularly West Africa — where the Soviet presence is extremely strong.

The Soviet Union's marine forces in the Pacific are building steadily, both in surface ships and submarines, just as their navies are being beefed up in the Baltic, North and Black Seas.

While sovereignty of the Canadian Arctic must be guarded, Martin says this is already being done effectively by the Canadian Coast Guard.

"There is so little money in the defence budget that it is better to concentrate naval strength on the Pacific and Atlantic coasts where the main threat lies," he said.

Canada spends only two per cent of the gross national product on defence, the only North Atlantic Treaty Organization country spending less being Luxembourg.

Is this excusable?

Martin says it may be because the amount is decided by representatives of the people in a democratic vote.

"But that doesn't mean that it is right," Martin adds.

"Two per cent is very low for a country as rich as Canada and with the standing our country has in the western world."

Before the Royal Canadian Navy was formed, Canada relied on the Royal Navy for protection, paying $3 million a year for the service.

In latter years, the tendency has been to rely heavily on the U.S.

Martin says the U.S. has made it clear to its European allies that it expects them to carry more of the weight.



Bill Halkett photo

Martin: Soviet ships roam the globe.

Two hurt in car smash

Two persons are in hospital, one in serious condition, after a car smashed into a rock bluff early today.

Police said the accident occurred at the north end of Shelbourne near the entrance to Churchill Drive.

The driver of the car, identified as Donald Corey McMillan, 24, of 3130 Kingsley, is listed in fairly good condition in Royal Jubilee with head and leg injuries.

His passenger, an 18-year-old girl, is in serious condition in the same hospital.

A hospital spokesman said she is being treated for neck, leg, rib and head injuries.

Her name has not been released pending notification of next of kin.

Police said the accident occurred about 2.50 a.m. An investigation is continuing.

It's drink for rich

Beer is plentiful in Victoria once again — but awfully expensive.

Trucks brought loads of Schlitz beer to liquor stores and hotels Friday after picket lines were withdrawn at court order from the main distribution point on the Lower Mainland.

But no Olympia beer is coming to Victoria.

This means the cheapest beer available in stores will be selling at $11.51 a dozen.

In hotels Schlitz sells at about $1.75 a bottle.

By contrast, Oly sells at $7.02 a dozen and $1.35 to $1.50 a bottle.

The expensive brew had been selling slowly in LDB stores as customers waited for cheaper beer to arrive.

"Schlitz? Boy, have we got Schlitz!" a spokesman at one liquor store said.

"And we're expecting another load of it but there's no Olympia coming to Victoria."

During the summer, he said, beer shipments to the capital region consisted of 80 per cent Olympia and 20 per cent Schlitz. Most other regions had to be content with 50-50.

"We've gone through our quota of Oly. I don't think there will be any more in Victoria for a full week. Plenty of Schlitz, though."

However, Vancouver got shipments of Oly Friday afternoon and customers lined up for it.

In Victoria, several local hotels are revising their earlier decisions to close their taverns by Sept. 1.

As along as some beer is available, regardless of how expensive it is, they will carry on.

In the labor dispute, pickets for four days had refused to obey a cease-and-desist order from the B.C. Labor Relations Board. That order was backed by another Thursday from the B.C. Supreme Court.

The pickets were lifted after John Langley, chief spokesman for the brewery workers, met with B.C. deferation of Labor president Jim Kinnaird who, Langley said, strongly suggested the workers stop illegal picketing.

Meanwhile, Bob Wallace, branch general manager, said Friday the branch is not going ahead immediately with contempt proceedings against the brewery workers.

However, the board will go to the LRB to seek damages from the union for costs incurred during the illegal picketing, he said.

B.C. has been short of beer since July 25 when the three largest breweries — Molson's, Labatt's and Carling O'Keefe — locked out their 900 employees over a contract dispute.

LDB oficial Joyce Courtney said a contempt action against the union was being reconsidered now that the pickets had been withdrawn.

But she said the branch is proceeding with a court action seeking damages from the union for the costs lost during the picketing.

Sewage worries divers

Scuba divers are becoming concerned about the health hazard posed by sea sewage off southern Vancouver Island, Victoria Medical Association president Paul Broome said today.

"They are worried about the viruses in the water. Some won't dive anywhere south of Sidney."

Broome said Victoria doctors believe the health hazard is growing, for those on land as well as in the sea.

"Unfortunately we can not document it. We do not have any way of measuring viruses in the water. Nor can we prove that related illnesses are on the increase, although we suspect they are."

Nurses have told the *Times* that salmonella and hepatitis, two diseases related to sanitation, have increased in Victoria city.

But figures from the Capital Region District do not demonstrate an area-wide increase.

Broome said doctors have felt frustrated by the lack of evidence to support their fears the danger to health is increasing.

"All we can show is that the coliform count is up, especially at Cordova Bay, and we know the number of viruses must be increasing. I guess we will need some kind of epidemic to bring the point home."

He said swimmers and scuba divers should be warned about the probable increase of viruses.

Many divers are already concerned and are driving to locations outside the Greater Victoria area before entering the water.

Broome said the VMA is proposing a three-step course of action:

—Stop using short outfalls. In particular, the region should scrap construction of the new McMicking Point short outfall and have Oak Bay sewage diverted to Clover Point.

—Use long outfall systems, as a short-term solution.

—Begin plans for a treatment plant, possibly at Work Point Barracks.

Broome said short outfalls create serious problems for Greater Victoria and should no longer be tolerated by the community.

Long outfalls are better since the sewage is carried out by tidal currents.

"Unfortunately the tide also comes in. We must recognize that long outfalls are not a long-term solution."

Constructing a treatment plant would be very expensive, Broome admitted, adding he has heard estimates as high as $60 million.

Broome said he is convinced the expenditure is well worth the investment because pollution will soon affect the total economy of the region as well as being a potential health hazard.

Fishing, boating, swimming and tourism could all be adversely affected.

Because of the long lead time required to complete a treatment plant, Broome urged the CRD to begin planning for it now.

Drinking drivers hit Batvan roadblocks

For the second night in a row the Greater Victoria police Batvan was on the prowl in the western communities.

This time Colwood RCMP stopped about 400 vehicles at roadblocks set up on Admirals near Plumper Bay between 8.30 p.m. and 3.30 a.m.

Officers nabbed four motorists for impaired driving and charged another with refusing to provide a breath sample.

In addition one driver was given a 24-hour roadside suspension, one was charged with driving while his licence was under suspension, 17 were handed traffic violation tickets, 21 others got traffic notices, and two were caught driving without insurance, a minimum $250 fine.

And a passenger in one of the cars wound up charged with obstruction.

The unit is back on the road again tonight.